

Annual Report of Donors 2012



UMass Medicine



UMass Medical School

UMass Memorial Health Care

education

care

research

*Everyone can make a difference*

2012



## UMass Medicine Annual Report of Donors

Fiscal Year 2012 | *July 1, 2011–June 30, 2012*

News Highlights . . . . . 2

John O'Brien announces retirement . . 4

### EDUCATION

Alumni return and give back  
through scholarships . . . . . 5

Students support  
local communities . . . . . 8

### CARE

Grateful parents support care  
by giving back . . . . . 10

Enriching community health  
through a lifetime of philanthropy . . 12

### RESEARCH

Biogen Idec gives major gift  
to UMass ALS Champion Fund . . . . 14

Working toward targeted treatments  
for hereditary and other cancers . . 16

An eventful year . . . . . 18

Our donors . . . . . 19

# From the Leadership



**Michael F. Collins, MD**  
Chancellor, University  
of Massachusetts  
Medical School  
Senior Vice President  
for the Health Sciences,  
University of Massachusetts



**John G. O'Brien**  
President and CEO, UMass  
Memorial Health Care

Every year, this report gives us an opportunity to thank and recognize the most important contributors to the success of UMass Medical School and UMass Memorial Health Care—you, our donors. And every year, we are struck by your generosity, your kindness and, particularly, your willingness to partner with us in the best way possible: by making a gift.

Through the stories in this report, you will see that there is a rich variety to our donors, from the energetic teenager who is a first-time fundraiser to the steadfast donors who have exhibited a lifetime of giving and commitment to their community. You will also see that, whether your gift was the first or one of many, the breadth and depth of support demonstrates that everyone can give and that every gift makes a difference.

A gift can pave the way to new healing spaces, such as a dedicated waiting area for pediatric oncology patients, and to superior education and training, by providing talented, deserving students access to much-needed scholarships and financial aid. A gift also has the power to enrich community health by supporting wellness and educational outreach programs in community hospitals, and to drive awareness and funding for critical breakthroughs for neurodegenerative diseases such as ALS.

All told, the impact of philanthropy—your philanthropy—is tremendous. By supporting the education of a committed student or the research of a scientist or the facilities in which they learn and work, you support the care of patients and their families.

We are proud to share these compelling stories of generosity with you, as they are inspiring examples of how everyone can make a difference. We hope you will share them as well, with your friends, family, co-workers and neighbors. In doing so, we strongly urge you to encourage others to join you in supporting our efforts, for it is our partnership with people like you, our donors, that enables us to fulfill our mission of advancing the health and well-being of the people of the commonwealth and beyond.



## NEWS

## HIGHLIGHTS



A

### A UMass Memorial Medical Center Receives Highest Designation for Stroke Care from American Heart Association

UMass Memorial Medical Center received the American Heart Association/American Stroke Association's Get With The Guidelines®-Stroke Gold Plus Quality Achievement Award in July 2011. The award recognizes the Medical Center's commitment and success in implementing excellent care for stroke patients, according to evidence-based guidelines.



B

### B U.S. News Ranks UMass Memorial Medical Center #1 in Worcester

UMass Memorial Medical Center was ranked number one in the Worcester region in *U.S. News & World Report's* 2011-12 Best Hospitals rankings in July 2011. The latest rankings showcase 720 hospitals out of about 5,000 hospitals nationwide. Each is ranked among the country's top hospitals in at least one medical specialty and/or ranked among the best hospitals in its metro area.

UMass Memorial Medical Center was also ranked as high-performing in the following medical specialties:

- Cancer
- Ear, Nose & Throat
- Gastroenterology
- Geriatrics
- Gynecology
- Nephrology
- Orthopedics
- Pulmonology
- Urology

### C Consumer Reports Gives UMass Memorial Medical Center Top Rating for Cardiac Surgery

The Cardiac Surgery Program at UMass Memorial Medical Center received a three-star rating (above national average) for heart bypass surgery from *Consumer Reports* magazine in August 2011. The Medical Center is one of only 81 groups nationwide to receive above national average ratings based on overall performance,

complications and other quality measures.

The data comes from the Society of Thoracic Surgeons (STS), which gathers information from more than 90 percent of the roughly 1,100 surgical groups in the U.S. that perform heart surgery. The ratings allow consumers to compare surgical groups that perform heart bypass surgery.

### D UMass Medical School Physician Recognized as One of Nation's Top Scientists

Chyke Doubeni, MD, MPH, associate professor of family medicine & community health, was recognized in September 2011 by President Barack Obama as one of the country's rising scientific stars with a Presidential Early Career Award for Scientists and Engineers. This award is the highest honor bestowed by the U.S. government on outstanding scientists and engineers in the early phases of their independent research careers. Granted to a select group each year, the awards are intended to recognize and nurture some of the finest scientists and engineers who, while early in their research careers, show exceptional potential for leadership at the frontiers of scientific knowledge.

### E Medical Center Ranks Number One in Massachusetts for Treating Heart Attacks Four Years in a Row

In September 2011, and for the fourth consecutive year, data from the Centers for Medicare and Medicaid Services (CMS) showed that UMass Memorial Medical Center is the leading hospital in Massachusetts for surviving a heart attack. Joining the Medical Center in the statewide top five hospitals was another member of UMass Memorial Health Care: HealthAlliance Hospital, which ranked fourth for the second year in a row.

### F Caret Inaugurated as 26th President of UMass

Robert L. Caret, PhD, formally took office as the 26th president of the University of Massachusetts on Tuesday, Nov. 1, 2011. About 400 people, including 100 college and university representatives from across the country, attended the ceremony, which was funded by private donations. Among those in attendance were elected leaders from across the state, including Gov. Deval Patrick, Lt. Gov. Timothy J. Murray, Treasurer Steven Grossman and Boston Mayor Thomas M. Menino, a graduate of UMass Boston. Serving as chief marshal for the inauguration was Craig C. Mello, PhD, Howard Hughes Medical Institute Investigator, the *Blais University Chair in Molecular Medicine*, distinguished professor of molecular medicine and cell biology and the 2006 co-recipient of the Nobel Prize in Physiology or Medicine.

### G Marlborough Hospital Names New President

Karen Moore, MS, FACHE, was selected to serve as the president and CEO of Marlborough Hospital effective November 28, 2011.

### H Marlborough Hospital Breaks Ground on New Cancer Pavilion

Convenient, state-of-the-art cancer care for the Route 495 corridor took a step closer to reality at the groundbreaking for the Cancer Pavilion at Marlborough Hospital held on Thursday, January 19, 2012. The cancer pavilion project is an expansion of the UMass Memorial Health Care Cancer Center of Excellence at Marlborough Hospital and is estimated to be completed in spring 2013.

The new facility will expand the cancer care services available at Marlborough Hospital and will feature the most advanced linear accelerator in the region, with 4-D high-quality images for



C

**#1 hospital**  
for surviving  
a heart attack  
4 years in a row



D



E



F

education

care

research

radiation therapy, eight open and two private infusion bays for chemotherapy, six exam rooms and areas for patient consults and multidisciplinary cancer care management. The Cancer Pavilion is a 14,500-square-foot addition to the north side of the hospital and has an estimated construction cost of \$12.7 million.

### UMMS Study Linking Statin Use to Diabetes Draws Wide Interest

A study led by Yunsheng Ma, MD, PhD, associate professor of medicine, on the increased risk of diabetes for older women on statin drugs made headlines across the country, with more than a dozen national media outlets reporting on this important research, including the Associated Press, *Los Angeles Times*, Reuters, *U.S. News & World Report*, *USA Today* and others.

"The statin should not be seen as the magic pill," said Dr. Ma, an epidemiologist at UMMS and senior author on the study, in an interview with the Associated Press. Ma and Annie Culver, consulting pharmacist and first author on the paper, said the study, published Jan. 9, 2011, in the *Archives of Internal Medicine*, showed a nearly 50 percent increased risk of diabetes in postmenopausal women on statin drugs, using data from the Women's Health Initiative.

### UMMS Maintains its Top-10 Rank in Primary Care Education

Consistently hailed as one of the top medical schools in America, UMMS ranked seventh in primary care education among the nation's 126 medical schools and 23 schools of osteopathic medicine in *U.S. News & World Report's* 2013 rankings. UMMS has landed near the top of the category since these rankings were first published in 1994. *U.S. News* also ranked UMMS 48th among top research schools, 79th in nursing and 46th in the biological sciences.

### Commencement 2012

On June 3, 2012, UMass Worcester awarded degrees to the largest class in its history: 248 graduates. Of those, the School of Medicine awarded 111 MDs; the Graduate School of Nursing awarded 50 master's degrees, six post-master's certificates, four doctor of nursing practice degrees and six PhDs; and the Graduate School of Biomedical Sciences awarded three master's degrees and 64 PhDs. Four MD/PhDs were also awarded. Liberian President Ellen Johnson Sirleaf, a 2011 Nobel Peace Prize winner, gave the keynote address and received an honorary degree along with Boston businessman and philanthropist Joseph O'Donnell, founder of the Joey Fund, and U.S. Surgeon General Regina M. Benjamin, MD, MBA.

### UMMS Scientist Receives Janssen Award for Biomedical Research

Victor R. Ambros, PhD, the *Silverman Chair in Natural Sciences* and professor of molecular medicine, and his longtime collaborator Gary B. Ruvkun, PhD, of Massachusetts General Hospital and Harvard Medical School, were awarded the 2012 Dr. Paul Janssen Award for Biomedical Research for their co-discovery of microRNA (also known as miRNA), tiny molecules that are now understood to play a powerful role in gene expression and regulation. This is the second time in six years that a UMass Medical School scientist has been recognized by the Janssen Award selection committee. Dr. Ambros has received numerous honors for his scientific achievements, including the Benjamin Franklin Medal in Life Science, the Canada Gairdner Award and the Lasker Award for Medical Research.

### Executive Deputy Chancellor, Vice Provost for Research Retire

Thomas D. Manning, executive deputy chancellor, and John L. Sullivan, MD, vice provost for research and professor of pediatrics and molecular medicine, each retired at the end of June 2012. Both dedicated more than 30 years to the institution, beginning their respective careers at UMMS in 1978.

Manning played a role in virtually every major achievement at UMMS—notably as one of the founders of Commonwealth Medicine, the division that, under his leadership, grew from a loosely connected group of public service programs for state agencies into an integral component of public health financing and delivery in the state and across the country.

Dr. Sullivan most recently had a leadership role in attaining a Clinical and Translational Science Award (CTSA) from the National Institutes for Health; however, his scientific work as an internationally recognized viral immunologist who focused on the molecular components of HIV, beginning in the years when the virus was first being identified, was groundbreaking. He agreed to stay on as vice provost on a part-time basis, focusing on the transition of CTSA leadership and the move of faculty into the Albert Sherman Center.

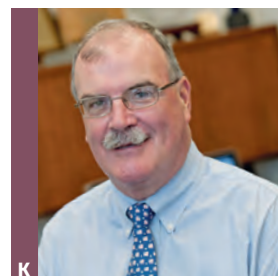
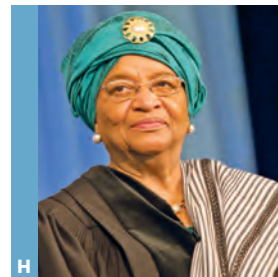

## John O'Brien announces retirement



After 10 years at the helm of UMass Memorial Health Care, Inc., John G. O'Brien, president and chief executive officer, announced in March 2012 that he would retire in early 2013, capping off a dynamic career in hospital and health care administration.

"While my tenure at UMass Memorial and my role running hospitals and health systems will come to an end, my involvement in this community and in the health care field will not," O'Brien said. "I will continue to reside locally, remain an enthusiastic supporter of the UMass Memorial system, and contribute in some different way to this important field in the future."

O'Brien began his career at The Cambridge Hospital in 1976 as a financial manager and worked his way through the ranks to become its CEO in 1986. He also served as the commissioner of health for the City of Cambridge from 1995 to 2002. During his tenure as CEO of the Cambridge Health Alliance, he led a team of people that transformed a once ailing small city hospital into a premier academic public health care system. As president and CEO of UMass Memorial, he recruited and led the team of clinicians and executives that advanced the organization's clinical reputation, quality and safety record, and overall financial performance.

"John O'Brien has ably led UMass Memorial through a period of tremendous and fundamental change, and his skills, experience and wisdom will be missed," said David Bennett, chair of UMass Memorial Health Care's Board of Trustees. "During his tenure, the organization has tackled and accomplished a number of important initiatives designed to transform our organization to become more affordable to the patients and families we serve, while delivering even better quality and safe care."

"John has been a dynamic and creative leader at a time when all health care organizations are being asked to do more with less," said UMass Medical School Chancellor Michael F. Collins. "I particularly commend him for his commitment to innovation and using the expertise we gain through our integrated teaching, research and clinical missions to better serve the patients we have the great privilege to care for across Central New England."

"I am proud of all that we have accomplished over the last decade, and I have tremendous confidence in the entire UMass Memorial organization as we move forward to the next stage in this new era for health care providers, patients and payers," said O'Brien, who joined UMass Memorial in 2002. "We have built a solid operational and financial foundation upon

which my successor will certainly build as he or she continues the vital mission of UMass Memorial and the transformational change it already has begun."

O'Brien has been involved in a variety of health advocacy and civic activities locally and nationally, and has received numerous honors for his work. He is a past member of the American Hospital Association Board of Trustees, and a former chair of both the Board of National Association of Public Hospitals and the Board of the Massachusetts Hospital Association. ○

### UMass Memorial's accomplishments under O'Brien's leadership:

- Becoming the first in Massachusetts to launch eICUs, reducing mortality of the most critical patients, developing a Telestroke Program allowing patients in community hospitals to have direct access to leading stroke practitioners, and introducing electronic health records across the UMass Memorial system.
- Completion of major construction projects, including the Lakeside Wing (Emergency Department, ICUs, operating rooms) and Ambulatory Care Center at UMass Memorial Medical Center; the Cancer Center at HealthAlliance Hospital; and a Wing Memorial Hospital addition with an ICU, medical/surgical unit, OR and main reception area.
- New ambulatory facilities in Milford and Southborough, and new physician practice sites in several communities including Harvard, Grafton and Sterling.
- Increasing medical staff by 25 percent and, in partnership with UMass Medical School, developing system-wide Centers of Excellence in heart and vascular, musculoskeletal, diabetes, and cancer care.
- Leading community efforts to promote wellness, including chairing the Worcester City Manager's Advisory Committee on Youth, co-chairing Pioneering Healthier Communities and co-leading with St. Vincent's Hospital the community taskforce that constructed the strategic plan for the city's Department of Public Health, driving focused efforts to reduce hunger and, as recognized by earning the American Hospital Association's Nova Award, directing the city's Healthy Youth Development Initiative.





# Alumni return and give back through scholarships

*Inaugural Annual Reunion Class Gifts Campaign raises more than \$200,000 for financial aid*

As part of the School of Medicine Reunion activities in May 2012, alumni collectively donated more than \$200,000 through a new Annual Reunion Class Gifts Campaign to help future aspiring doctors afford UMass Medical School.

“This year’s reunion classes chose to pioneer a new philanthropic initiative to ensure the best medical education remains financially within reach for all, and together they made this inaugural Annual Class Gifts Campaign extremely successful,” said Terence R. Flotte, MD, the *Celia and Isaac Haidak Professor of Medicine*, executive deputy chancellor, provost and dean of the School of Medicine. “They are celebrating their time at UMass Medical School by honoring current and future students with the transformative gift of scholarship.”

Combined, members of the Classes of 1977, 1982, 1987, 1992, 1997, 2002 and 2007 established six endowed scholarships and one current-use scholarship in honor of their graduating classes, in addition to three family endowed scholarships. These scholarships will be awarded annually to promising medical students based on financial need. Alumni have also been generous in supporting a variety of other needs throughout the academic health sciences center.

Approximately 150 guests attended a cocktail reception and received school updates from Chancellor Michael Collins during School of Medicine reunion activities at the UMMS campus in May 2012.

Details about the scholarships established by these reunion classes can be found on page 6.



## EDUCATION

## The transformative power of endowed scholarships

Scholarships are vital resources for many students seeking a graduate education, enabling them to focus on their educational goals rather than on the debt they will have to one day repay. Endowed scholarships at UMass Medical School (UMMS) ensure that a steady source of funds is available for these students, enabling the institution to sustain an economically diverse and academically talented student body. Because endowed scholarship funds are invested, with only a portion of the earnings awarded as financial aid, they also represent enduring legacies that make a UMMS educational experience accessible to deserving students.

We are pleased to recognize the following endowed scholarships that were initiated in FY12 for the UMMS School of Medicine (except where indicated).

- Alumni Association of the Worcester City Hospital School of Nursing Annie Vigean Scholarship Fund (Graduate School of Nursing)
- Drs. Christine '93 and Christian '82 Andersen Scholarship Fund
- Constance L. Bilodeau Memorial Scholarship Fund
- Joanne Charette Memorial Scholarship Fund
- Jeanne Y. Curtis Scholarship
- Nancy Frohloff, MD '84, Memorial Scholarship Fund
- Caroline Marten-Ellis, MD '86, and Prof. Stephen C. Graves Scholarship Fund
- William J. McKee Jr. Scholarship Fund
- Six Reunion Class Scholarships (see related story on page 5) 

## Reunion Class Gifts Campaign 2012

*continued from page 5*



1977



1982



1987



1992



1997



2002



2007

Class	Reunion Year	Gift Chairs	Participation	Total Giving
1977	35th	Mary Tse, MD, and Lena Dohlman-Gerhart, MD, MPH	50%	\$31,725
1982	30th	Nicholas Tsanotelis, MD	45.5%	\$89,735
1987	25th	James Hoyer, MD, and Jay Sorgman, MD	50%	\$34,142
1992	20th	Christine (Leach) Carey, MD, and Lanu Stoddart, MD	45.2%	\$17,320
1997	15th	Maureen Layden, MD, MPH	38.2%	\$29,970
2002	10th	Jeffrey Gold, MD	47.7%	\$22,140
2007	5th	Alfredo Albano, MD	29.5%	\$6,670



## Making an impact on the cost of medical education

### *Legacy of Tai Scholars continues*

In the 2011-2012 academic year, the J.T. Tai & Company Foundation made its largest gift to date to UMass Medical School (UMMS), providing financial aid to 12 School of Medicine students. A steadfast donor to UMMS since 2002, the Tai Foundation has supported more than 80 Tai Scholars here by providing more than \$320,000 in financial aid support.

The Manhattan-based foundation was established in 1982 by the late Jun Tsei Tai, a world renowned dealer and collector of Chinese porcelain. Spurred by personal experience, Mr. Tai concluded that one of the best ways to ensure quality medical care was to support medical students financially, making it possible for them to focus on their educational goals, and launched his foundation to assist them.

This philosophy resonates strongly with the values and mission of UMMS, which is a national leader in training and practice in the primary care specialties and one that attracts students who have a strong commitment to community service. For these students, financial aid from organizations such as the Tai Foundation can substantially lower the cost of a medical education, providing the freedom to select areas of practice based on personal and professional goals. This can greatly benefit underserved communities, which often have difficulty attracting new physicians.

"I have learned that living and social conditions can have as big a role as genetics and biology on an individual's health," said Chelsea Harris, Class of



Several of the 2011-2012 Tai Foundation Scholars joined Chancellor Michael Collins in visiting with Mrs. Y.C. Chen (center) of the Tai Foundation in New York City.

2015, who, along with three of her classmates, six students from the Class of 2014 and two students from the Class of 2013, became this year's Tai Scholars. "I have also become aware of the great rewards that come from working with diverse patient populations and from helping some of society's most vulnerable individuals."

Today, the J.T. Tai & Company Foundation is overseen by Mrs. Y.C. Chen, Mr. Tai's longtime colleague in his art and real estate businesses. Working with the Foundation's trustees, she continues to keep the organization focused on the mission established by Mr. Tai more than 30 years ago. ●

## Paving the way for enhanced learning

Experiential learning has become the gold standard for training today's health care professionals, encompassing literally every level and specialty of health care provider. In FY12, four charitable foundations in Worcester added their support for an exciting learning initiative at UMass Medical School by collectively pledging \$800,000 for the development of the Center for Experiential Learning and Simulation (CELS).

This initiative will create an ideal environment for training tomorrow's medical professionals to practice safe, effective and compassionate clinical care. As part of the Albert Sherman Center, CELS will feature integrated teaching and learning centers with interactive, multimedia capabilities for small-group and conference-style teaching and learning; cutting-edge technology in teaching laboratories and lecture halls; and enhanced facilities for experiential learning and simulation to support hands-on clinical training using simulation technology and standardized patients.

CELS will also complement the Learning Communities—part of the learner-centered

curriculum implemented with the Class of 2013 that coordinates students across class years into groups, providing them with an improved peer-to-peer mentorship program, a stronger and more interactive relationship with their instructors and an enhanced learning environment from which to develop their core competencies and clinical skills. The creation of CELS will significantly expand and enhance experiential and simulation resources, ensuring that the Medical School's educational offerings and inter-professional curricula remain at the forefront of health sciences education. ●

Financial support for the Center for Experiential Learning and Simulation has been provided by:

- Ruth H. and Warren A. Ellsworth Foundation
- Fletcher Foundation
- The George F. and Sybil H. Fuller Foundation
- The Stoddard Charitable Trust

# Students support local communities

## Giving vulnerable kids something to hold onto

When Heather Busick, MD '12, was a fourth-year medical student at UMass Medical School (UMMS) completing her psychiatry rotation, she began wondering about the fate of pediatric patients who were hospitalized without their parents, destined to be discharged into the Department of Children and Families care. As a parent of two young children herself, she was struck by how alone such children must feel and wondered if she could do something—just one small thing—to make them feel better.

A little less than a year and lots of research and planning later, Dr. Busick and a group of her fellow students in the Kelley House learning community (see sidebar on page 9) launched the Kelley Backpacks program, which gives each child who transitions into state care from UMass Memorial Children's Medical Center and the Pediatric Emergency Department (ED) something small to call his or her own.

The goal of the program is to provide each child with a backpack loaded with age- and gender-appropriate items such as books, stickers, games, hair accessories, toothbrushes, pajamas, blankets and stuffed animals. The program kicked off in early July 2011 with 12 backpacks—two each for six age ranges—ready and waiting to be given to the right child. By December, 13 children were given backpacks.

Busick's fellow Kelley House students volunteered to do fundraising, organizing and bookkeeping, as well as pitch in with pager duty to respond to calls alerting organizers that a child was in need of a backpack. Donations of items for the backpacks came from many sources and through word of mouth. When Busick approached Rob Wing, director of the Child Life Program at UMass Memorial Children's Medical Center, he offered surplus items he had on hand. When Busick approached Hugh Silk, MD, clinical associate professor of family medicine & community health at UMMS, he put her in touch with a local dentist who donated toothbrushes and toothpaste suitable for all age ranges. Baby formula was



**Kelley Backpack volunteers, from left: Scott Pascal, Alison Little, Heather Busick and Anne Barnard.**

donated by an OB in Milton whom Busick knows. With money raised through a bake sale and from a grant by the Worcester Rotary Club, the actual backpacks were purchased.

"We estimated that we would need an annual budget of about \$3,800 to put together about 60 backpacks," Busick said, basing the costs on conversations she had with a patient case manager and an ED case manager.

In January 2012, the Kelley Backpacks program became one of four projects to receive the 2012 MLK Semester of Service Student Awards, a community service initiative designed to support student-driven community-responsive service and service-learning projects in the communities that surround the Medical School's Worcester campus. In April 2012, Busick was honored by the Central

Massachusetts chapter of the American Red Cross for her efforts. To learn about the program and the honor, view the Red Cross video "Real Heroes 2012: Heather Busick" at the Central Mass Red Cross YouTube channel, [www.YouTube.com/RedCrossCWM](http://www.YouTube.com/RedCrossCWM). 

*The goal of the program is to provide each child with a backpack loaded with age- and gender-appropriate items such as books, stickers, games, hair accessories, toothbrushes, pajamas, blankets and stuffed animals.*



## Halloween costume drive benefits refugee children

While Halloween is a cherished tradition for kids who grow up in this country, it can seem downright bizarre to the uninitiated. As a way to engage refugee children from Burma living in the Worcester community in the customs surrounding this fun holiday, a group of medical students from the Quinsigamond House learning community held a costume drive in October 2011 so these children could experience Halloween firsthand.

Then second-year medical student Sarah Tracy came up with the idea as a result of her work with children in the Worcester Refugee Assistance Project (WRAP), which helps refugees from Burma build new lives in this country. “The goal of the

costume drive, in addition to making some kids very happy, was to give Quinsig students another opportunity to volunteer with WRAP and learn from refugees from Burma who are now living in Worcester,” said Tracy.

Students delivered costumes in plenty of time for Halloween and also discussed trick-or-treat safety and provided information to help parents set guidelines for regulating kids’ candy intake, post trick-or-treat.

For more information about the Worcester Refugee Assistance Project, visit [www.worcesterrefugeeassistanceproject.org](http://www.worcesterrefugeeassistanceproject.org). 

### School of Medicine Learning Communities

Beginning in 2010, UMMS School of Medicine students became members of Learning Communities, established to allow more inter-class interaction where students can learn from each other as they will when they are out in the real world. All entering first-year students are assigned to one of five “Houses,” each with regionally significant names: Blackstone, Burncoat, Kelley, Quinsigamond and Tatnuck. Each House includes approximately 100 students, four 25-student cohorts from all four class years. These social and academic homes are overseen by faculty mentors, who act as advisers, teachers and career development coaches.

## PhD students continue yearly tradition of feeding the community

In fall 2011, the community service committee run by students in the Graduate School of Biomedical Sciences (GSBS)—GSBS Cares—held its fifth annual Thanksgiving food drive to benefit the Worcester County Food Bank. When GSBS Cares Food Drive coordinator Eric Swanson delivered the food collected in first few days of the drive, he learned that the Worcester County Food Bank, which collects donated food and grocery items and works with partner agencies to help feed hungry people living in 60 cities and towns in Central Massachusetts, was an even more vital community resource than it had been the year before.

“When I delivered the first 190 pounds of food, the Food Bank representative told me that they were particularly slammed that year,” said Swanson, who is a PhD student in cell biology. This was his fourth year of participation in the food drive and his second year serving as coordinator.

Food items and monetary donations were collected at various locations on the UMMS Worcester campus during November 2011—Hunger Action Month nationwide. 



**Eric Swanson delivers food to the Worcester County Food Bank. GSBS Cares serves the larger community through service projects, including participating in and sponsoring fundraising and science education events.**

# Grateful parents support care



Amy and Matt Sullivan's daughter, Lily, was diagnosed with acute lymphoblastic leukemia on May 18, 2011, shortly before her fifth birthday. "It was the diagnosis we didn't want to hear, but I don't think I ever felt despair because I also heard the doctor say 'We can treat it,'" Amy recalled.

In fact, Lily's treatment—a two-and-a-half-year regimen that includes eight months of chemotherapy—began the day she was diagnosed. To familiarize the Sullivans with UMass Memorial Children's Medical Center, the Child Life Program staff gave them a tour of the outpatient clinic where Lily would be receiving treatment.

"To be completely honest, the [waiting area] environment felt outdated," Amy admitted. But Matt convinced her to look at the bigger picture.

"He reminded me that we have family and a great support system here in Worcester County," Amy said. "And, most importantly, that Lily's doctors and nurses were here and we felt connected to them, and her treatments were working well. They were saving her life."

This sense of gratitude and connection sparked a remarkable sense of altruism in the Sullivans.

"UMass Memorial Children's Medical Center became our home away from home," Amy said. "Knowing we were there for the long haul, we wanted to show our appreciation for the staff and doctors. We wanted people like ourselves to feel comfort upon their first visit to the clinic. Most of all, we wanted Lily to leave her 'mark' at the clinic, and help future children like her."

So in the midst of a situation that would bring many parents to their knees, the Sullivans established "Lily's Pad," a fundraising effort that focuses on supporting the clinic where Lily is receiving her treatment.

## Neonatal Intensive Care Unit benefits from dedicated runner, fundraiser

Since 2002, Brian Carroll has run, biked and swam his way through grueling athletic competitions around the world, including six Ironman triathlons, to raise money—approximately \$1.6 million—for the UMass Memorial Health Care Neonatal Intensive Care Unit (NICU).

"I push myself to go through this odyssey," said Carroll who, in 2012, met his goal of running 50 marathons before he turned 50, completing the Boston Marathon just five weeks shy of his birthday. "But it's nothing compared to what my little guy went through when he was born."

That "little guy" is Carroll's son, Brendan, who was born three months early in July 1999, weighing just one-and-a-half pounds. "You could fit a wedding band on his leg," Carroll recalled.

With a multitude of health problems, including underdeveloped lungs, eyes and cardiovascular system, Brendan was cared for by a team of experts in the NICU. "The caregivers hold your hand through it, while you hold your kid's hand through it," said Carroll, who is president and CEO of Carroll Enterprises in Worcester, Mass. "The NICU family immerses you in support."

Close to four months after his birth, Brendan went home with his family. Determined to thank the NICU for their "gold-standard" care, Carroll formed the "Brendan's Buddies" running team and committed to raising funds for the unit by running his first-ever Boston Marathon. He raised \$50,000 from that race, enabling the NICU to buy essential equipment—like the ventilators that saved Brendan's life—needed for



# by giving back

The first project was to create a child-friendly waiting area for pediatric oncology patients and their families. More than just aesthetically pleasing and filled with amenities for kids of all ages, the new waiting room would be a dedicated space just for children like Lily who are at special risk for infection, and for whom exposure to something as simple as a cold could be deadly.

The Sullivans and their extended family and network of friends embarked on a series of fundraising events—from bake sales to balloon rides to “Cocktails for a Cause”—to raise money for Lily’s Pad. As word spread, donations poured in from across the country and within months, the Sullivans had raised more than \$100,000. In spring 2012, construction began on a Pediatric Hematology/Oncology waiting room at UMass Memorial Children’s Medical Center.

“I just want people to know that even though your child is going through this, you can do something really good to help others,” Amy said.

“The phenomenal care they have provided at UMass Memorial and the special treatment they have given all of us—emotionally, physically, everything we need—that’s why we wanted to give back, to pay it forward,” she added. “They are giving us many more years with our daughter. It’s the least we can do.”

For more information, visit Lily’s Pad on Facebook. 

“The phenomenal care they have provided at UMass Memorial and the special treatment they have given all of us—emotionally, physically, everything we need—that’s why we wanted to give back, to pay it forward.” —AMY SULLIVAN



On August 28, 2012, Lily—along with her sister Hannah and brother Tyler—cut the ribbon on the brand new Pediatric Hematology/Oncology waiting room, which is named Lily’s Pad. Lily herself started first grade this fall, resuming the life of a typical six-year-old.

the care of the more than 500 low-birth weight and high-risk infants treated there each year. Carroll’s wife, June, shows her gratitude by working on the Tee Up for Tots annual golf tournament, which supports the NICU, and volunteering in the unit, helping parents and cuddling babies.

Today, Brendan is a happy 13-year-old who loves basketball, bike riding and spending time with friends. Carroll plans to keep on running.

“There’s some other kid who will be born tomorrow, whose name I don’t know, but who will need just as much help as Brendan did,” he said. “My wife and I are invested in making sure that kid has the same chance.”

For more information about Brendan’s Buddies, visit [www.brendansbuddies.com](http://www.brendansbuddies.com).



Brian Carroll with his wife, June, at the Boston Marathon, and with his son, Brendan, at home.

## Enriching the community's health through a lifetime of philanthropy

Throughout his nearly six-decade career as an orthopedic surgeon, Arthur M. Pappas, MD, professor of orthopedics & physical rehabilitation and pediatrics at UMass Medical School (UMMS), has improved the health of countless individual patients. And through a lifetime of philanthropic support for local and regional causes, he and his wife, Martha R. Pappas, EdD, have enriched the health of the entire region. One of their recent endeavors—helping to bring a much-needed diabetes outreach program to the Tri-River Family Health Center in Uxbridge, Mass., an internal medicine medical group practice affiliated with UMass Memorial Health Care—is a case in point.

“An estimated one in 12 folks have diabetes, and the vast majority of them are not managing the disease well so as to avoid its complications,” said David Harlan, MD, the *William and Doris Krupp Professor of Medicine*, professor of medicine and director of the UMass Memorial Diabetes Center of Excellence. Patient education, coaching and

support services are often needed to encourage self-management of this chronic disease, and for many patients, according to Dr. Harlan, available services are either insufficient or inaccessible.

“We’re faced with the high cost of delivering preventive diabetes care and education,” said Harlan. “We have to figure out how to get these services out to the community in a way that doesn’t lose money.”

Enter generous, caring people like the Pappases. Dr. Pappas, who was a driving force in the success of UMMS and UMass Memorial, has been a longtime proponent of making the specialty expertise of the Medical Center available in communities outside Worcester. Fondly recalled as “the first UMMS surgeon,” he started sending specialists out to community hospitals 15 years ago. That’s when Samir Malkani, MD, an endocrinologist, was dispatched to see diabetes patients at Milford Hospital in an effort to fill a need for locally based diabetes care.

“We started with one diabetes educator, and now we have six,” Dr. Malkani said of the program at Milford Hospital, which is a cooperative venture between the physicians there and the Diabetes Center of Excellence. “The community saw the worth of this program and now it’s self-sustaining.”

In Uxbridge, an estimated 1,000 people with diabetes have not had local access to this type of care. Extending the program to the Tri-River Family Health Center would bridge that gap,



### 'Tis the season for supporting PICU patients and families

At the third annual Winter Ball held on December 9, 2011, scores of bid cards were raised during a segment of the live auction in support of the Pediatric Intensive Care Unit (PICU) at UMass Memorial Children's Medical Center, designated as the Fund-A-Need project for the fundraising gala. Nearly \$130,000 was raised to support enhancements to the PICU environment so that its young patients and their attentive families can focus on healing.

Specifically, the Fund-A-Need proceeds were earmarked to fund Family Comfort Packages that may include bedside sleeper chair/sofas, adjustable stools, lamps, rocking chairs, care team update boards and artwork in each room; DVD/CD player, noise-reducing headphones and sleep masks for patients and parents; parking vouchers, phone cards, a parent paging system and electronic care plan; a blanket warmer for the unit; new furniture in family lounge and sleep areas; and construction of a bathroom for each room.



“You never make progress unless someone is willing to jump in for a worthwhile cause with great enthusiasm and some idealism.”

—DAVID HARLAN, MD

enabling the providers there and at the Diabetes Center of Excellence and Milford Hospital to work collaboratively in furthering the care of individuals with diabetes living in the region.

“We were asked several times to send an endocrinologist and diabetes educator to the area, but we just didn’t have the financial resources to do it,” Malkani said. “By the sheer number of people there with diabetes, we knew we could ultimately break even. But we needed help to get a program started.”

Without hesitation, the Pappases decided to support this effort in Uxbridge. Their gift will pay for a part-time certified diabetes educator and an endocrinologist for the first year.

“You never make progress unless someone is willing to jump in for a worthwhile cause with great enthusiasm and some idealism,” said Harlan. “Thanks to the Pappases and the hard work of our clinicians and educators, we are making progress against diabetes, one patient at a time.”



In February 2012, the Pappases were the recipients of the 2012 Isaiah Thomas Award for leadership and philanthropy. The award is one of the *Worcester Telegram & Gazette's* Vision Awards, given annually to local leaders in philanthropy, public service and cultural and academic enrichment.

## Teen raises thousands for Craniofacial Anomalies Clinic

For the past 17 years, Worcester, Mass., has been a second home for Emily Keefner and her family. Emily (pictured here second from left), who hails from Canaan, N.Y., was born with a bilateral cleft lip and palate deformity and has undergone 34 surgeries at the Craniofacial Anomalies Clinic at UMass Memorial Medical Center to help correct it.

Out of gratitude for the life-altering care she received, Emily wants to make a lasting difference for the Clinic, which has treated more than 400 children and families, by raising money for a new patient database system. Developed and utilized at Shriners’ Hospital in Springfield, Mass., the system manages patient data used for treatment planning, care coordination, outcomes analysis, epidemiology studies, strategic planning and, potentially, research; it costs an estimated \$50,000.

Emily kicked off her fundraising efforts with a spaghetti dinner held in June 2012 at the Canaan (N.Y.) Fire House—the first of many events she has planned. Because of the enthusiastic support of friends, family and local businesses, this remarkable teenager raised more than \$3,000 toward her goal.

“What impresses me about Emily is her ability to fight for the best possible outcome and her genuine desire to make a difference in the world in spite of the cards she’s been dealt,” said Janice F. Lalikos, MD, director of the Clinic, who has cared for Emily since 2002. “To Emily, she has not reached her target, and I don’t think she and her family will quit until she sees her own patient data sheet emerge from the software.”



To learn more about the Craniofacial Anomalies Clinic, visit [www.umassmemorial.org](http://www.umassmemorial.org), click on Children’s Medical Center, then Specialty Care.



**Biogen Idec CEO George Scangos, right, announces a \$50,000 gift to the UMass ALS Champion Fund as Chancellor Michael Collins looks on.**

## Biogen Idec gives major gift to UMass ALS Champion Fund

UMass Medical School (UMMS) received a \$500,000 gift from Biogen Idec to the UMass ALS Champion Fund, which supports critical research into potential treatments for ALS and other neurodegenerative diseases being conducted at UMMS. Biogen Idec CEO George Scangos, PhD, presented the gift to former Massachusetts Gov. Paul Cellucci just before a major fundraising event on March 15, 2012, at the Seaport Hotel in Boston to benefit the Champion Fund. The donation is the largest single contribution to the fund since it began, which has so far raised \$2 million in cash and pledges to support basic and clinical science research.

The year before, Cellucci helped launch the Champion Fund, which was created to drive awareness of and funding for the neuroscience breakthroughs happening at UMMS and in the laboratory of Robert H. Brown Jr., DPhil, MD, the *Leo P. and Theresa M. LaChance Chair in Medical Research* and chair and professor of neurology, and one of the world's leading ALS researchers.





**Pictured with Gov. Paul Cellucci are six of the nine members of the 2012 UMass ALS Champion Fund Boston Marathon Team. Front, from left: Anna Serquiña, Gov. Cellucci, Matthew Sbrogna. Back, from left: Michael Traverse, Charlie Desourdy, Philip Frattaroli and Rob Carlin.**

"I am so moved by the generosity of Biogen Idec—a great Massachusetts corporation," said Cellucci. "One of the greatest national resources we have is found in abundance right here in the commonwealth, in companies like Biogen Idec that are committed to developing cures and treatments that change millions of lives."

"I thank Dr. Scangos and his company. Their generous gift will directly help Dr. Brown and his colleagues," said Cellucci. "Dr. Brown will not rest; he wants to find a cure. I am so proud to be helping him, raising funds, so that he can continue his groundbreaking research that is giving hope—realistic hope—to people living with ALS."

Cellucci announced in January 2011 that he had been diagnosed with ALS, also called Lou Gehrig's disease, and was being treated at UMass Memorial Medical Center by Brown. He chose to use his story as a catalyst to expand support for Massachusetts' public medical school and the research it is doing around ALS and other neurodegenerative diseases.

"For those of us dedicated to the treatment of neurodegenerative diseases, this is a pivotal moment," said Scangos. "In the past several years, there have been tremendous advances in ALS research, which have helped us better understand the disease and seek new treatments. Massachusetts is fortunate to have in our midst a world-class neuroscience research and patient-care center led by a world-renowned physician and scientist—as well as a medical school with the vision and dedication to nurture it. We are proud to support the Champion Fund."

"Fundraising, like research, is a team sport," said UMMS Chancellor Michael F. Collins. "It is incredible to see the team that has rallied around Governor Cellucci and our medical school. We have heard so many stories from so many people touched by this illness. They are moved by the governor's steadfast commitment. His spirit inspires our researchers, caregivers and all who support this most-noble cause."

For more information about the UMass ALS Champion Fund, visit [www.UMassALS.com](http://www.UMassALS.com), or join the fight on Facebook ([Facebook.com/UMassALS](https://www.facebook.com/UMassALS)) and Twitter (@UMassALS). ○

## Boston Marathon runners raise \$80,000 for UMass ALS Champion Fund

Nine altruistic athletes truly went the distance for the UMass ALS Champion Fund in April 2012, running the 26.2 miles of hilly Boston Marathon terrain to raise precious research dollars for UMass Medical School (UMMS). Collectively, the 2012 UMass ALS Champion Fund team raised more than \$80,000 to support ALS research at UMMS.

Some runners have personal connections to Gov. Cellucci, or know a loved one affected by this debilitating disease that has no cure. "I ran in honor of Governor Cellucci. He has had a great impact on my life in many ways and I believe that by dedicating myself

to this goal, both in its physical requirements and the fundraising ones, I could begin to express how much he has meant to me and to my family," said Philip Frattaroli, owner of Ducali Pizzeria & Bar in Boston's North End, who raised more than \$30,000.

Four of the runners have direct ties to UMMS and collectively raised more than \$20,000: Graduate School of Biomedical Sciences student Anna Serquiña; Charles Desourdy, UMMS associate CIO of enterprise networks; Cindy Palmer, a registered nurse in the UMass Memorial Medical Center Pediatric ICU; and photographer Rob Carlin, a former employee who works frequently for the Medical School as a freelancer.

Rounding out the UMass ALS Champion Fund team were Joshua Jabaut, Matthew Sbrogna, Michael Traverse and Ram Viswanathan.

John Hancock, principal sponsor of the Boston Marathon, accepted the UMass ALS Champion Fund into its nonprofit bib program for the first time in 2012, allowing UMMS to bestow official race numbers to marathoners who committed to raising at least \$5,000 each for the fund. John Hancock's Boston Marathon Non-Profit Program, which awards hundreds of guaranteed entries to select nonprofits every year, has again selected UMMS to participate in the Boston Marathon on April 15, 2013. For more information, visit [www.umassmed.edu/UMassALS\\_BostonMarathon.aspx](http://www.umassmed.edu/UMassALS_BostonMarathon.aspx).



**Anna Serquiña, MD, PhD, runs the 2012 Boston Marathon.**

## RESEARCH



**Cancer biologist Sharon Cantor is investigating how cancer cells become resistant to chemotherapy.**

## Researcher works toward more targeted treatments for hereditary and other cancers

**Donor backing supports efforts to identify how cancer cells become resistant to chemotherapy**

In her laboratory at UMass Medical School (UMMS), cancer biologist Sharon B. Cantor, PhD, is conducting research that she hopes will ultimately lead to more effective treatments for those cancers that derive from defects in DNA repair, such as hereditary breast and ovarian cancers. Specifically, she is trying to determine the genes that prevent chemotherapy resistance.

When she was a postdoctoral researcher at the Dana Farber Cancer Institute and Harvard Medical School, Dr. Cantor, who earned her PhD in biochemistry from Tufts University School of Medicine, studied the genetics of breast and ovarian cancer development. While working with the then newly identified hereditary breast cancer genes, BRCA1 and BRCA2, she discovered a new gene, BACH1 (also known as FANCD1 or BRIP1), that repairs broken DNA.

Now associate professor of cancer biology at UMMS, Cantor is continuing her important work with BRCA1, BRCA2 and BACH1—genes she refers to as “the caretakers of the genome”—as she and her research team explore how cells normally function to maintain genomic integrity and suppress cancer.

“It is a mystery as to how the majority of cancer cells become resistant to chemotherapy, such as the drug Cisplatin,” said Cantor, whose work

## Foundation gives scientists major boost in search for HIV vaccine

Shan Lu, MD, PhD, professor of medicine and biochemistry & molecular pharmacology, was one of four co-investigators to receive a \$6.7 million grant from the Bill & Melinda Gates Foundation to help find an effective vaccine that will help the immune system ward off HIV infection using a “prime-boost” strategy.

The prime-boost method uses two vaccine components—a relatively harmless virus that delivers HIV proteins and primes the immune system, followed by booster shots of the HIV proteins themselves. This one-two punch approach activates both antibody and cell-mediated immune responses.

The goal of the group’s four-year study is to build upon the success of the prime-boost approach and to explore vaccine designs that may generate protective antibodies targeting the part of the virus it uses to bind to immune cells—the part

widely considered the Achilles heel of the virus.

HIV infects more than 2 million people globally each year. Throughout the world, an estimated 33 million people are living with HIV/AIDS. While antiretroviral therapy can control progression of HIV to AIDS, it cannot cure or stop the spread of the disease.

The grant falls under the Global Health Program of the Gates Foundation, which focuses on health problems that have a major impact in developing countries. Priority areas of the program include developing ways to fight and prevent enteric and diarrheal diseases, HIV/AIDS, malaria, pneumonia, tuberculosis, and neglected and other infectious diseases.

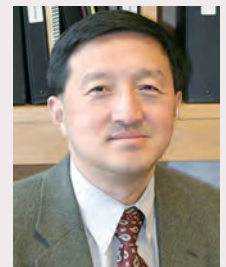

## **“By supporting Sharon, we feel that we can make a difference in an area that we otherwise wouldn’t be able to.”**

– Ed Vitone

is supported by longtime donors Linda and Ed Vitone. “This is a big problem in ovarian cancer patients in particular, as most of them end up with chemo-resistant cancer—and few treatment options.”

In order to identify how resistance occurs in an ovarian cancer cell line that has a mutation in the hereditary breast cancer gene BRCA2, Cantor and her team are performing a “screen.” By eliminating genes one by one, Cantor hopes to determine which genes of the tens of thousands in the human genome are required for cells to remain sensitive to Cisplatin. The process, according to Cantor, is like “looking for a needle in a haystack.”

“Loss of these genes could, therefore, cause chemoresistance in ovarian cancer or other cancers,” Cantor explained. “Suggesting our screen was successful, several of the genes we identified are known to be underexpressed in ovarian cancer but, interestingly, overexpressed in testicular cancer, which has a great response to Cisplatin—almost 100 percent effective, as in the case of cyclist Lance Armstrong.

“We think this is a goldmine of genes,” said Cantor, “and the support of the Vitones is instrumental in keeping us moving forward.”

The Vitones, of Ashburnham, Mass., have been supporting Cantor since 2008. They are at once excited and appreciative to be able to help Cantor, with whom they meet regularly, to make advancements on the path to curing cancer.

“Sharon is conducting very promising research, unraveling the thread of how cancer develops and affects the body,” said Linda Vitone, a retired librarian. “It’s very rewarding to help make that happen.” Added Ed Vitone, a retired engineer: “By supporting Sharon, we feel that we can make a difference in an area that we otherwise wouldn’t be able to.”

Cantor’s hope is that her team’s research will yield the data necessary to procure large, long-term grants from funding sources such as the National Institutes of Health, which will enable her to continue working toward more targeted cancer treatments. ○

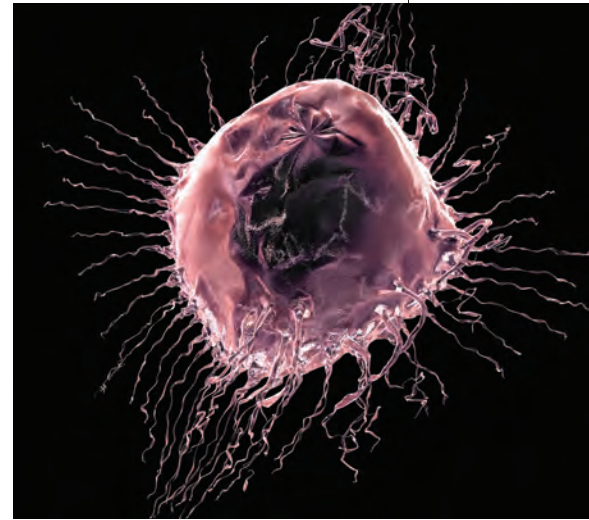

**Breast cancer cell**

## **Smith Family Foundation continues support of UMMS early-career scientists**

In March 2012, Jennifer A. Benanti, PhD, assistant professor of molecular medicine, received a Smith Family Award for Excellence in Biomedical Research. Created in 1991 by the Richard and Susan Smith Family Foundation of Chestnut Hill, Mass., the award provides early career support to biomedical researchers seeking breakthroughs in such areas as HIV/AIDS, cancer, heart disease, diabetes or neuroscience.

The three-year, \$300,000 award is supporting Dr. Benanti’s work studying pathways that regulate cell growth and division, and, by extension, prevent uncontrolled cell proliferation that can lead to the development of cancer. “Ultimately, an understanding of such pathways will facilitate the development of therapies that block the hyperproliferation of cancer cells,” said Benanti.

In receiving this award, Benanti, who earned her PhD from the University of Washington and the Fred Hutchinson Cancer Research Center in 2003, joined previous UMass Medical School (UMMS) recipients Francis K. Chan, PhD, and

Nathan D. Lawson, PhD, (both in 2003), Marc R. Freeman, PhD (2004), and Yong-Xu Wang, PhD (2006). “This award is extremely valuable at this stage of my career, as it gives me the opportunity to initiate new projects in the lab and will help me to establish a strong, federally funded research program.”

Before coming to the UMMS Program in Gene Function and Expression in 2010, Benanti conducted postdoctoral work at the University of California, San Francisco, where she was supported by a Damon Runyon Cancer Research Foundation Fellowship and a Pathway to Independence Award from the National Institutes of Health.

Since 1992, the Smith Family Foundation’s Award for Excellence in Biomedical Research program has provided 125 scientists with \$21.5 million in research support. Five to seven awards are granted annually to new, full-time faculty who are within two years of their first independent appointment at nonprofit academic, medical or research institutions in Massachusetts, at Brown University or at Yale University.



# An Eventful Year



## Investiture 2011 ▲

At UMass Medical School, Investiture is a periodic recognition of distinguished faculty members who have been chosen for named professorships, and a celebration of the benefactors who made the named professorships possible through their generous contributions. At the fall 2011 ceremony, three distinguished faculty members were invested as named professors: Jeremy Luban, MD, professor of molecular medicine, as the *David J. Freeland Professor of AIDS Research*; Melissa J. Moore, PhD, Howard Hughes Medical Institute Investigator and professor of biochemistry & molecular pharmacology, as the *Eleanor Eustis Farrington Chair in Cancer Research*; and Julia D. Andrieni, MD, professor of medicine, as the *Joy McCann Professor for Women in Medicine*.

## UMass Medicine Cancer Walk ▼

The 13th annual UMass Medicine Cancer Walk drew nearly 10,000 people to the UMMS campus on Sunday, Sept. 25, 2011, including teams of fundraisers from across the region as well as leaders and staff of both UMass Medical School and UMass Memorial Health Care. More than \$500,000 was raised in support of cancer research and care programs at the UMass Medicine Cancer Center of Excellence.



## Winter Ball Warms Hearts with Generous Giving ▼

The third annual Winter Ball proved to be bigger and better than ever, with more attendees, more sponsors and more money raised to support research and patient care at UMass Medical School and UMass Memorial Medical Center. Approximately 350 people attended the festive gala at Mechanics Hall in Worcester on Friday, Dec. 9, 2011.

Nearly \$130,000 was raised for the Fund-A-Need project: Family Comfort Packages for patients and families in the Pediatric Intensive Care Unit at UMass Memorial Children's Medical Center.



## Boston Fundraising Event for UMass ALS Champion Fund ►

Former Massachusetts Gov. Paul Cellucci reunited with some of Massachusetts' most prominent current and former politicians at a fundraiser held in South Boston on March 15, 2012, to raise money for ALS research at UMass Medical School. In attendance were former Massachusetts governors Bill Weld, who served as chairman of the event, and Jane Swift, as well as Lt. Gov. Tim Murray, Senator Scott Brown, former State Treasurer Joe Malone, former State House Speaker Tom Finneran and former State Senate President Tom Birmingham, among others. With proceeds from the event, which included a \$500,000 gift from Biogen Idec, the UMass ALS Champion Fund exceeded the \$1 million mark in cash and pledges to support basic and clinical science research into potential treatments for ALS and other neurodegenerative diseases.



**Hudson Hoagland Society Annual Dinner** ▲

Longtime Worcester Foundation for Biomedical Research (WFBR) board member and benefactor Prentiss C. Higgins (center) received the Hudson Hoagland Award at the 27th annual meeting of the Hudson Hoagland Society (HHS) on May 23, 2012. The award, given to someone who “has demonstrated an ongoing commitment to the advancement of basic science research,” was presented by UMMS Chancellor Michael F. Collins (right) and Associate Vice Chancellor for Research Thoru Pederson (left).

Higgins’ enthusiastic support of life sciences research in the region spans more than 38 years, and is part of a longstanding Higgins family tradition. Through the WFBR, the Higgins family established the Higgins Family Professorship in Neuroscience in 2001 and appointed Stephen M. Reppert, MD, as the chair. Founded in 1985 and named in honor of the co-founder of the WFBR, HHS supports basic scientific research, enabling UMMS scientists to make advances that have the potential to improve treatments and to speed the discovery of new medicines for countless diseases and afflictions.



# Our Donors

July 1, 2011–June 30, 2012

We gratefully acknowledge our donors without whom our success would not be possible. Our impact is enriched by their partnership and generosity.

Individual Donors .....	20
Community Events .....	29
Corporations & Foundations ....	29
Matching Gift Companies.....	32
Alumni Donors .....	33
Parent Donors .....	39
Hudson Hoagland Society.....	39
Event Sponsors.....	40
Consecutive Year Donors.....	41
UMass Medicine	
Cancer Walk Teams.....	43
Soutter Washburn Fellows.....	44
Fellows .....	44
Heritage Society .....	45
Annual Leadership Giving.....	46

DONOR

LISTING

<div>\$500,000 and Above</div> <div>Shelley and Jack Blais Mary C. DeFeudis</div>
<div>\$100,000 - \$499,999</div> <div>Isanne and Sanford Fisher Astrid Liland, MD, and Jon Liland, MD Joan and George Psoinos P'12 Arthur J. Remillard Jr. Linda Vitone and Edward Vitone Jr.</div>
<div>\$50,000 - \$99,999</div> <div>Anonymous (2) Basil H. Alwan Mr. and Mrs. Robert A. Bernhard Jeanne Y. Curtis* Carol and Norton Foxman Scott Glass Theresa and Leo* LaChance Martha R. Pappas, EdD, and Arthur M. Pappas, MD Anne Vanderweil P'12 and Raimund Vanderweil Jr. P'12 Sharon and Reuben Weinstein P'15</div>
<div>\$10,000 - \$49,999</div> <div>Anonymous Imoigele P. Aisiku, MD '97 Christine H. Andersen, MD '93, and Christian T. Andersen, MD '82 Charles D. Baker Mrs. Herman F. Becker Julia Johnson, MD, and Robert Best Francis Charette Phillip D. Zamore and Catherine M. Colinvaux Maryellen Collins and Michael Collins, MD Patricia and Joseph Cote The Crowley Family Kathy and Brackett Denniston William Drury Anne-Sophie Dubanton Chris and Jean Egan Marilyn and Gerald Fels Philip A. Frattaroli Phyllis and Stuart Freilich P'07 Maria Manuella Frias and Antonio Frias Caroline Marten-Ellis, MD '86, and Stephen Graves Rosalie and David Grenon H. Irving Grousbeck Marylaine and C. David Hobson Josephine and Charles Hoff Estate of Albert R. Jones Jr. Mr. and Mrs. B. Anthony King Mimi and Don Kirk Elizabeth and David Klein Betty Knott and James Knott Sr. Helen P. Koskinas C. Kevin Landry Aline and Charles LeMaitre Dorothy and Howard Lurier Nancy and Harris MacNeill Tom and Nadine Manning Duddie Massad Dennis J. McGillicuddy Faye Levine and Alvin Meisel Jane and William Mosakowski John G. O'Brien</div>

<div>\$5,000 - \$9,999</div> <div>Anonymous (2) Elizabeth Allen and Kenneth S. Allen, MD '82 MaryLynn and Joseph Antonellis P'14 Susan and John Bassick Jerry R. Brooks, PhD Matthew Brown Jodi and David Brunelle Sandra and Peter Burg John J. and Elaine C. Cahill Ellen and John Calipari Estate of Rita B. Capablo Kathleene Card and Andrew Card Jr. Ellen Carlucci and Daniel C. Carlucci, MD '87 R'90'93 Marlene and John Childs Henry and Elaine* Ciborowski Catherine and J. Christopher Collins Paula and James Connolly Robert L. Couture Silvia Corvera, MD, and Michael Czech, PhD James S. Davis Therese and W. David Day Paula and Eric Dunphy Ralph and Mildred Ellis Noreen Evens Cynthia Favulli and Joseph Favulli Jr. Thomas M. Feeley Linda and Robert Fischer Joan and Rif Freedman Laura Gold and Jeffrey S. Gold, MD '02 Polly and Prentiss Higgins Dr. Deborah Harmon Hines Margaret Dwyer and Michael Hogan Carole and W. Patrick Hughes Michele P. Pugnaire, MD R'84, and Jonathan Jones, MD Cynthia B. Keliher Debra Mullikin-Kilpatrick, MD, and Daniel Kilpatrick, PhD Lisa and William Lannon Gloria and Allen Larson Darlene S. Long Stephen and Valerie Loring Eileen and Shaun Martin Barbara Kroncke-Moore and Paul Moore Julie Murphy and Dennis Murphy Jr. Marybeth and Michael Noonan Betsy and Charlie Pagnam Patricia Paugh and James Paugh III Drs. Julia Andrieni and Robert Phillips Susan Copeland and Nikolaus Pichler Raquel and David Przesie Joan Putterman</div>
<div>\$500,000 and Above</div> <div>Marlene and David Persky Isabelle Pilskaln and Harold Pilskaln Jr. Gloria and Roger Plourde Julie and Philip Polkinghorn Debra and Arthur Remillard III Diane M. Riccio, PhD '03, and Daniel Riccio Christina Parker and Stewart Rubenstein Joan and Lester Sadowsky Dr. Shirley S. and Mr. Robert M. Siff William C. Strohsnitter Susan and Gregory Summe P'12 Dorothy and Michael Tsotsis John V. Walsh Jr., MD Michele D. Bilodeau, MD '82 R'83'89, and E. Cutter Wyman</div>

<div>\$1,000 - \$4,999</div> <div><div>A</div>Anonymous (7) Anne and Craig Adams Heather Robinson and Ronald N. Adler, MD '89 R'92 Neal Silverman and Julie Agapite Kara M. Ahern Caroline Akins and Carlton Akins, MD Katherine Ruiz de Luzuriaga, MD R'90, and Lloyd M. Alderson, MD '88 Brenda Alexander and John L. Alexander, MD '97 R'98'01 Nancy Alterio P'14 and Rudy Alterio Jr. P'14 Marie and Mike Angelini Michelle A. Angell John J. Argitis David B. Aronow, MD '77 R. Scott Asen Jeannine R. Audet, MD '92, and Paul Audet Nancy Bennet, MD P'13, and Gerard Aurigemma, MD P'13  <div>B</div>Sharon Bachman, MD '98, FACS Mr. and Mrs. Joseph J. Bafaro Sr. Sylvia and Nelson Ball Jane Baraz P. Raymond Baril Randall S. Barko Martha Leggat and Stephen J. Barr, MD '91 Thomas and Lynora Bartholomew Ann Salerno, MD, and Scot Bateman, MD Carol and Richard Beauchine Randy and Donna Becker Susan and Christy Bell Mary and Richard Bender Gail and David Bennett Patricia and David Benson Mari M. Bentley, MD '97, and Chris Bentley Judith and James Bergin Kabaye Berhanu, MD '02 Catherine Berkey and Dennis Berkey, PhD Sharon Cantor, PhD, and Joseph Berman Allen and Sarah Berry Doty and Gene Bettencourt Seth and Tina Bilazarian P'86 Casey Bloomer, PNP, and James A. Bloomer, MD '87</div>
<div>\$1,000 - \$4,999</div> <div>Maureen Quill and Stephen Quill Sr. Candace and Richard Race Sara L. Recktenwald Robert Rome Janet McLeod and Kenneth Rosenfield, MD '82 Debra and Ralph Sbrogna Murray P. Starkel Carolyn and John Stimpson Lynn Sullivan and John Sullivan, MD Amy and Matthew Sullivan Richard R. Tisei Lynn Tokarczyk Gregory T. Torres Lindsay and Stephen Tosi, MD Regina Tsanotelis P'15 and Nicholas M. Tsanotelis, MD '82 P'15 Mary M. Tse, MD '77 Sasi Kanth Vallipalli Gayle Weiss, Esq., and Charles Weiss, PhD Arthur M. Winn Linda Zammer and William Zammer Jr.</div>



Debra Blute and Michael Blute, MD  
 Anne M. Bourgeois, EdD, RNCS, ANP, MS, RN '94,  
 and Robert Bourgeois  
 H. Patricia Bowdoin  
 Chris and Charlotte Bramley  
 Suzanne Tear and Paul F. Brenc, MD '87  
 Jocelyn Bresnahan and  
 Stephen L. Bresnahan, MD '82  
 Karl L. Briel  
 John C. Brockelman  
 John Brodeur  
 Jennifer Ryan-Brown and  
 Douglas Brown, Esq.  
 Elaine Beilin and Robert Brown Jr., DPhil, MD  
 Nancy and Thomas Buckingham  
 Dawn and John Budd  
 Carolyn A. Buono  
 Elizabeth Burbank, MD R'97, and  
 Kelton M. Burbank, MD '91 R'00  
 Helen Burrage P'13 and Walter Burrage Jr. P'13  
 Ann L. Busby Dolloff, MD '02  
 Deborah Plummer, PhD, and Michael Bussey  
 Debra and Scott Butler  
 Sharon Byrne and Kyle R. Byrne, MD '91 R'92

**C** Miles Cahill  
 Hon. and Mrs. Robert B. Calagione  
 Samuel A. Calagione Jr.  
 Lucy Y. Chie, MD '00, and  
 Justin J. Campbell, MD '00  
 Roseann and Brian Canny  
 Richard and Joan Caparso  
 Christine A. Carey, MD '92, and Edward Carey  
 Frank Carey  
 Jennifer Carey, EdD, and Robert Carey, PhD  
 Craig D. Carlson  
 Margery and Gordon Carr  
 June and Brian Carroll  
 Edward Cash  
 Jay Cashman  
 Jennifer H. Caskey, MD '75  
 Diana and Edward Cassidy  
 Mona Chang  
 George Chassey  
 Fehmida A. Chipty, MD '92  
 Suzanne Clark  
 Kathleen M. Cleary, MD '84  
 Gloria Vigliani, MD, and David Clive, MD  
 James and Nancy Coghlin and Family  
 Audrey and John Cogliano  
 Jeffrey A. Cogswell  
 Sherryl and Gerard Cohen  
 Jenifer S. Daly, MD P'11, and  
 Mark W. Cohen, MD P'11  
 Heidi Connelly and  
 Michael C. Connelly, MD '86  
 Maria and Michael Cotoia  
 Robert Coughlin  
 Louise and Lawrence Cournoyer  
 Frank G. Cousins Jr.  
 Lynn and Mark Couto  
 William F. Coyne Jr., Esq  
 Anne Marie and Michael Curtis  
 Cheryl L. Cusson  
 Corrine Cutler

**D** Dawn and Edward D'Alelio  
 Jennifer Daley, MD  
 Paul J. Damery  
 Christine D'Angelo and  
 Henry D'Angelo Jr., MD '92

Kevin M. David  
 Sarah and Dix Davis P'03  
 Laurie and Phil Davis P'03  
 Florence L. de Lavalette  
 Hans de Veer  
 Johannes D. de Veer  
 Patricia Deering and  
 George E. Deering III, MD '77  
 Lisa DeVita and James N. DeVita, MD '82  
 James M. Devlin  
 Victoria and Richard Diamond  
 Catherine E. Jones, MD '93 R'96, and  
 Eric W. Dickson, MD '95 R'98, MHCM, FACEP  
 Gail Dickson  
 Tamara Walker and Dennis Dimitri, MD  
 Judith and Steven DiOrio  
 Loretta Dodwell and  
 David G. Dodwell, MD '84 R'85  
 Deborah B. Ehrenthal, MD '86, and  
 Douglas Doren  
 Catherine Doyle and Daniel M. Doyle, MD '78  
 Mary M. Doyle  
 Marie Driscoll and Edward Driscoll, MD  
 Kim Duong and Anh T. Duong, MD '92

**E** Thomas H. Egan III, MD '02  
 Christina D. Elgart  
 Elisha W. Erb  
 Catherine Phillips, MD, and Stephen Erban, MD  
 Carolyn and Matthew Erskine P'15  
 Jeanne Esler and John Esler Jr.  
 Susan and Walter Ettinger, MD

**F** Barbara E. Fargo  
 Madeleine R. Fay, MD '78 F'83 P'94'95  
 Maureen and Cornelius Ferris  
 Grace and Edward Fey  
 Robert Finberg and Joyce Fingerroth  
 Melissa Fischer, MD, MEd  
 Andrea and Chad Fisher  
 Dr. and Mrs. Thomas J. FitzGerald  
 Rosemary V. Fitzgibbons  
 Charles F. Flaherty  
 Allen W. Fletcher  
 Mary and Warner Fletcher  
 Veronique Larosee and Marc-Andre Fleury  
 Kye Flotte and Terence Flotte, MD  
 Ed and Joyce Flynn  
 Michelle M. Flynn, MD '90 R'93, and  
 James M. Flynn, MD '92 R'95'98  
 Bernadette M. Leber, MD '83, and  
 Thomas Folan  
 Karen and Paul Fontaine  
 Nancy M. Fontneau, MD '84 R'88 F'89  
 Julie and Mario Forgione  
 Patricia and Domenic Fratantonio  
 Kerin S. McCarthy, MD '88, and  
 Andrew Fredman  
 Elizabeth and Robert Frem  
 Dr. Gyongyi Szabo P'16 and  
 Dr. Gyorgy Frendl P'16  
 Brian Freniere  
 Mr. and Mrs. Mark W. Fuller

**G** Sandra Mayrand and Paul Gallagher  
 Janice and Robert Gallo  
 Jyoti and Rajinder Gandhi  
 Qin Su Gao and Guangping Gao, PhD  
 William Gargano  
 Elizabeth M. Gaudet  
 Donald R. Gauthier  
 James M. Geary Jr.

Michael Geden  
 Janice Gelinas and Charles Gelinas Sr.  
 Merle Brandzel P'11 and  
 Jeffrey Geller, MD, MPH P'11  
 Lena E. Dohlman-Gerhart, MD '77, MPH, and  
 Tobin Gerhart, MD  
 Lisa J. Germain  
 Robin Gerut and Zachary E. Gerut, MD '80  
 Rose Dimaria, PhD, and  
 Kourosh Ghalili, MD '87  
 Ellen M. Giblin  
 Marianne Felice, MD, and John M. Giles  
 Richard D. Ginsburg  
 Linda F. Giudice  
 Theresa M. Caputo, MD '79, and Dennis Godek  
 Jane and Peter Goedecke  
 Richard L. Gold, MD '82  
 Gina and Lawrence Gornick  
 Kathleen and Michael Graham  
 Cristy and Wayne Granat  
 David A. Granovetter  
 Karen Gray and Robert Gray III  
 Nathan and Barbara Greenberg  
 Joshua Greenberg, MD R'82  
 Tessa J. Lafortune-Greenberg, MD '02 R'05,  
 and Mark Greenberg  
 Dale L. Greiner, PhD  
 Maureen Grenier  
 Brittany and J. Michael Grenon  
 Robert K. Grigsby  
 Judith Grimes, MD P'15, and  
 Thomas Grimes P'15  
 Amy Gross  
 Neena and Subhash Grover P'04  
 Leslie Fish, PharmD, and  
 Jerry H. Gurwitz, MD '83 R'86

**H** Michael G. Hamrock, MD '95  
 Charles F. Harenza  
 Joanne M. Harper  
 Denise M. Harrison  
 John Harrod  
 Judith Hart and Joseph Hart Jr.  
 Barbara Hauser and  
 Michael S. Hauser, DMD, MD '83  
 Robert Havern  
 Diana and Joseph Hayes  
 Stephen Heard, MD  
 Irvin N. Heifetz, MD '79 R'81  
 Elizabeth Hemenway and  
 Charles S. Hemenway, MD '87, PhD  
 Christina H. Hernon, MD '02 R'05 F'07  
 Jamie Herrick and Richard Herrick, PhD  
 Kim and Dean Hickey  
 Theresa and Daniel Hicks, Jr.  
 Jill and Chris Higgins  
 Patrice Muchowski and David Hillis  
 Reed V. Hillman  
 Tara and David Hinckley  
 Robert V. Hogan  
 Sandra and Robert Honig  
 Dr. and Mrs. Timothy Hopkins P'00  
 Raymond P. Howell  
 Kelly Hoyer, MD, and James P. Hoyer, MD '87  
 Margaret and John Hubbard  
 William M. Hubbell  
 Louise L. Hugo  
 Claire and John Hunt  
 Rosemarie Hurley, MD '82 R'85  
 Francis and Sharon Hylka

**I** Louis C. Iandoli  
Louis J. Iandoli, PhD  
Deborah and Dominick Ianno  
Carol A. Imposimato  
Judi and Herb Ingram  
LouAnn Maffei-Iwuc, MD '82, and  
John J. Iwuc, MD '81 R'85

**J** Robert E. Jenal  
Joel F. Jensen  
Marianne and John Jeppson  
Patrick T. Jones  
V. Craig Jordan, OBE, PhD, DSc, FMedSci  
Kelley and John Joseph  
Miss Leni Joyce  
Lynette Jozefczyk and  
Michael A. Jozefczyk, MD '78

**K** Julian Kadish  
Ellen S. Kaitz, MD '87  
Estate of Shirley M. Kane  
Paul Kangas  
Linda Karellas and Andrew Karellas, PhD  
Evelyn S. Love, MD '77, and  
Bruce G. Karlin, MD '76  
David E. Katz, MD  
Jodie H. Katz  
Ellen Z. Kaufman, MD  
Julie Kaufman, MD '89  
Todd A. and Benjamin M. Keating  
Jack and Rayna Keenan  
Maureen and William Kelleher  
Annmarie and William Kennedy  
Ann F. Kenney  
Mr. and Mrs. Louis J. Kern Sr.  
Phillips Kerr and Priscilla Short Kerr  
Leslie Kilduff and Francis J. Kilduff, MD '77  
Yun Kim Noh and Young Kim, MD  
Charles B. King  
Fiona and Alex Kirk  
Jane Klugman and Robert A. Klugman, MD '77  
Victoria L. Pillard, MD '92, and  
Jerry Koch-Gonzalez  
Varda Konstam, PhD P'15, and  
Marvin Konstam, MD P'15  
Karen Covert Kuchnir and  
Louis D. Kuchnir, MD, PhD R'01  
Franca and Moyses Kuchnir  
Maureen and Christopher Kunitz  
Helen and Paul Kunze

**L** Mary Lambert and Donald Lambert, MD  
Stephanie and Daniel Langelier  
Gary N. Lapidus  
Cheryl M. Lapriore  
Catherine Larned, MD '81  
Steven Larson  
Robert L. LeClaire  
Rebecca S. Lee, MD '02, and Kenneth Lee  
Susanna M. Lee, MD '78  
Anne Leger  
Janet Leone P'10 and  
Robert G. Leone, MD '77 R'78 P'10  
Catherine H. Levine  
Nancy and Garry Levitsky  
Jacquelyn Wolf and Barry Levy  
Gail and Peter Lewenberg  
Demetrius and Anna-Marie Litwin and Family  
Sara and Leon Lombardi  
Maureen Q. Layden, MD '97, MPH, and  
John F. Loughnane, MD '98

Susan Ranney-Love and  
Donald G. Love, MD '87 R'93  
Pamela Lovell  
Virginia and David Lowy  
Melissa and David Lucas  
Patrick Lundgren  
Dr. and Mrs. Stephen Lyle  
Susan U. Lynch, MD '86, and John Lynch

**M** Helen S. Ma  
Christopher R. MacKay  
Donna Griffith Macken P'14 and  
A. Connell Macken P'14  
Keelee J. MacPhee, MD '97  
Lynn Wiatrowski and  
Joren C. Madsen, MD '82, PhD  
Angela and James Magill  
Elizabeth Malko, MD, and David Malko  
Marjorie and John Malpiede  
Paul S. Maney  
Karen Rothman, MD, and  
Gordon Manning, MD  
John J. Manning  
Eileen and Eric Marcus  
Rachel A. Bergeson, MD '78, and  
Brian Margolis, MD  
Gloria and Normand Marois  
Rita Martel and Maurice Martel, DDS  
Dianne and Ronald Massey  
Linda and Ben Masterman  
Karen Matson and David Matson, DMD  
Drs. Paula-Ann Pricken and  
C. Robert Matthews  
Heather and Justin Maykel, MD  
Christine McKiernan, MD '92, and  
Kevin McAllister  
Kerry K. McCabe, MD '96, and  
Frank J. McCabe, MD '95 R'96  
Joanne McCarron and  
Robert F. McCarron, MD '82 F'88  
Maureen F. McCarthy, MD '87, and  
William McCarthy  
Julie A. McCole Phillips, MD '97  
Paul M. McDonagh  
Julie and Todd McDonald  
Myles\* and Jean McDonough  
Wendy McGillis  
Sandra and Robert McGovern  
Richard K. McNally, MD '87  
Aida McNamara and  
Bernard T. McNamara, MD '77, FACP, FACEP  
James P. McNamara, PhD  
Donna and Brian McNeill  
Ceara C. McNiff, MD '02  
Linda M. Medwar  
Edit Mello and Dr. Craig C. Mello  
Marie and Philip Messina P'14  
Florence Meyer  
Christine Miller and  
Andrew J. Miller, MD '79 R'82  
Jennifer J. Hosmer, MD R'88, and  
Eric B. Miller, MD '87 R'89  
Cara A. Attanucci, MD '02 R'06, and  
James Miner  
Susan and Paul Minihane  
Jane and Andres Molina  
Jennifer D. Moodie, MD  
Suzanne Moquin-Tonelli  
Alice Jane S. Morgan  
Diane E. Moriarty  
Paula and Scott Morrison  
James and Patricia Moynihan

Marie Mullen, MD  
John E. Murphy Jr., Esq.  
Joyce A. Murphy, MPA  
Dana and Michael Murphy  
Steve Murphy  
Timothy P. Murray

**N** Elizabeth and Andrew Natsios  
Jane and Dennis Neslusan  
Jane Newburger, MD, MPH P'08, and  
Peter Newburger, MD P'08  
Nancy and Richard Noyes  
Tony Nuzzo

**O** Judy and Ira Ockene  
Brendan and Claire O'Connor  
Drs. Kreszentia M. Strobel and  
O. Nsidinanya Okike  
Christina L. Wei, MD '85, and  
Daniel J. O'Leary, MD '85  
Lynn A. O'Neal, NP  
Robert G. Oriol  
Marcia V. Ormsby, MD '82

**P** Georgia and Anastasios Parafestas  
Jo and Neil Patrick  
Christine and Edward Pearson  
Drs. Judith and Thoru Pederson  
Adrienne L. Butler, MD '77, and William Pelz  
Loretta J. and R. Norman Peters  
Sally Pettit and William Pettit Jr.  
Anna Ling Pierce  
Stephen and Cynthia Pitcher  
Marilyn E. Plue  
Ellen and James Poirier  
Judith and Francis Polito  
Anthony P. Potenti  
Christian L. Potter, MD '97 R'00  
Christi and Christopher Powers  
Kimball A. Prentiss, MD '02  
Janet M. Price, MD '87 R'90  
Annelien and Gordon Pulsifer

**Q** Deborah Manegold, MD P'13, and  
Dwight Quayle P'13  
Winifred Quick  
Jennifer Quinn and Daniel J. Quinn, MD '94

**R** Paul F. Racicot, MD '82  
Cathy Barile and John Rafuse  
Marguerite M. Rafuse P'83  
George C. Rand Jr.  
Mr. and Mrs. John T. Randolph  
Tamar Landes and  
Steven I. Rapaport, MD '86 R'90  
Yvonne H. Ting, MD '97, and  
Christopher Rasmussen  
Henri Rauschenbach  
Leslie Sullivan P'13 and John Rees P'13  
Wendy P. Regan, MD '97  
Amy Reilly  
Tara N. Kumaraswami, MD '06 R'10, and  
Jay Reopel  
Thomas J. Ridge  
Robyn S. Riseberg, MD '02, and  
Douglas Riseberg  
Caron Robertson and Ronald Robertson Jr.  
Sarah and Mark Robinson  
Carol and Kenneth Rock  
Ann Hurd and John Rodenhiser  
Shelley and Todd Rodman  
Richard J. Rogers, MD '83, PhD

Mary Lou Rosborough  
Rosalie T. Rose  
Carol Rothman and  
Jonathan S. Rothman, MD '74  
David H. Rothstein, MD '98  
Paulette Seymour-Route and Chris Route  
Arlene A. Rozzelle, MD '87  
John Ruddick  
Mark Rue  
Faye and Charlie Ruopp P'11  
Bonnie F. Ryan, MD '92 R'95

**S** Kenneth Sadowsky  
Jane Herzenberg P'06 and  
James Sagalyn P'06  
Linda Sagor, MD, MPH P'12, and  
Mark Sagor P'12  
Janice Salem  
Kimberly Malloy-Salmon and Matthew Salmon  
Gordon M. Saperia, MD '77 R'84  
Assaad J. Sayah, MD '87, FACEP  
Neil Schelly  
Heatha Schena and  
Anthony J. Schena, MD '97 R'03  
Amy B. Schoenbaum, MD '95  
Kim and Eric Schultz  
Robert Schultz  
Jennifer L. Schwab, MD '98, and  
James Schwab  
Leera M. Briceno, MD '87, and  
Karrol Setalsingh  
Mark L. Shelton  
Margaret Lansing and Matthew Shields  
Vivian and Morton H.\* Sigel  
Robert and Susan Sigel  
Richard Simitis, DMD, and Susan Simitis  
Irina Simmons  
Robyn Birdwell, MD P'15, and  
Joel Simpson P'15  
Carol and Michael Sleeper  
Drs. Roger Davis and Hayla Sluss  
Mia D. Sorcinelli Smith, MD '07, and Eric Smith  
Gina M. Smith  
Almena Smith, MD '80, and Richard Smith, MD  
Naomi and Jerome Snider  
Anna and Jack Sommers  
Kristina and John Spillane, Esq.  
Michael J. Spillane, Esq.  
Mary L. St. Andre, MD '77  
Tanya and Eric Staal  
Robert Stahl, PhD  
Ray Stata  
Gary and Janet Stein  
Gregory K. Steinberg, MD '97 R'00  
Linda and Joseph Stepenovitch  
Mr. and Mrs. Allen Stevens  
W. Zoe Stitt, MD '92  
Honor F. Stone, MD '87, and David Stone  
Donald V. Stowe  
Mr. and Mrs. John C. Stowe  
Michele and Dennis Streeter  
Theresa and Michael Sullivan  
Mr. and Mrs.\* William F. Sullivan  
Andrea Peraner-Sweet and  
Mitchell L. Sweet, MD '77  
Cheryl and Dana Swenson  
Tricia Szwarc and Brian J. Szwarc, MD '92

**T** Karen Taggart and Robert Taggart Jr.  
Chelsea and Christopher Taliercio  
Laura Tam and Stanley K. Tam, MD '81 R'86  
Kimberly A. Hutchinson, MD '02, and  
Benjamin Tarlow  
George A. Taylor, MD P'07  
Robert E. Taylor  
Daniel G. Tear, PhD, and Madeleine K. Tear  
Krystyna D. Kiel, MD '77 R'78, and  
Alexander Templeton  
H. Cynthia Therrien and  
Philip J. Therrien, MD '84  
Martha and Tony Tilton  
Anna and Richard Tocci P'14  
Stephen P. Tocco  
Robert E. Travaglini  
Jeanne Travis and David Travis, MD  
Joseph M. Trolla  
Nancy Tumolo P'11 and  
John M. Tumolo, MD R'85 P'11  
Jessica and Scott Turco

**U** Maureen and Jim Umphrey  
Susan L. Upham, MD '86 R'89'93, MPH,  
and Paul Upham, MD '87  
Gini and Richard Urella  
Suzan and Wayne Ushman

**V** Deborah and Timothy Vanderlinden  
Jean and Herbert Varnum  
James Vasalofsky  
Margaret Vernaglia P'78  
Robert and Susan Vincent  
Brant L. Viner, MD  
Jessica E. Viola, MD '07  
Josef H. von Rickenbach

**W** Rebecca M. Jones, MD '92, and  
Scott Wade  
Marsha and Ronald Wagner  
Jeffrey C. Walker  
Brenda L. Walkey, MD '02, and  
Allan J. Walkey, MD '02  
Paul Walter  
Aileen and Robert Walter  
Amanda Watlington, PhD, and Mal Watlington  
Dave and Jan Weaver  
Kathleen M. Webber  
Gail F. Stanton, MD '78, and Kent Weible  
Sandra D. Bellini, DNP, NP-BC, APRN, and  
Joel Weiner, MD  
Brenda Weinstein and Robert Weinstein, MD  
Susan R. Weld  
Kevin Wells  
Matthew P. West  
Kathleen J. Beach, MD '88, MPH, and  
Phillip Westmoreland  
Robert A. Wetherbee, MD '93  
Mark and Barbara Wetzal  
Courtney and Todd Wetzal  
Lynn and Giles Whalen  
Stacy Potts, MD R'98'01, and Charlton Whitney  
Donna L. Whitten  
Helen Wilding and  
George Wilding, MD '80 R'83  
Lanu V. Stoddart, MD '92, and Paul Williams  
Shirley and Peter Williams  
Jay A. Sorgman, MD '87 R'90 and  
Anthony E. Wilson, MD '90 R'93  
Judi Wilson and Jack Wilson, PhD

Patricia Gallagher and  
Nathan E. Wilson, MD '82  
George and Rita Witman  
Martha Gilpatrick, MD P'14, and  
F. Russell Wolf, MD, MPH P'14  
Erin and Daniel Wright  
  
**Z** Sue E. Berman and Michael Zamkow  
Thelma N. Zilinski  
Margaret Child P'15 and Jay Zimmerman P'15

\$500 - \$999

**A** Anonymous (3)  
Monica and Charles Abdella  
Kevin D. Acheson  
Hilary and Mike Adams  
Maura and Herbert Alexander  
Linda D. Allen  
Spencer R. Amesbury, MD '83  
Dominic G. Amirtharaj, MD '07  
Peter P. Anas, MD '75 R'80  
Bernadette and Elias J. Arous, MD P'11  
Arlene S. Ash, PhD  
  
**B** Barbara M. Bacon  
Regina Baika  
Susan LeBourdais P'13 and David Baker P'13  
Diana and Michael Baker  
Abraham K. Ballah, MS, RN '08  
Elenie C. Bartzokis, MD '86 R'89  
David M. Basile  
Robert W. Basile  
Francis P. Bastien  
Margaret Bastien  
Charles M. Baumeister  
Robert L. Beal  
Francis Beaupre  
Barbara and Allen Beck  
Rebecca Begin and  
Gregory B. Begin, MD '78 F'82  
Lisa B. Beittel  
Wendy Bellerive  
Donna and Jeff Benoit  
Sandra L. Benoit  
Jacqueline S. Bergeron, MS, RN '95, DNP'12  
Lynda M. Bernard  
Sylvia E. Berthiaume  
Jeannie and Frederick Birkhill  
Lynn A. Baden, MD '86, and Scott Birnbaum  
Theodore D. Blanks\*  
Amy Blessington  
William S. Bonaccorso  
Jean E. Boucher, PhD, RNCS, MS, OCN  
Jeff Bourdon  
Jullianne M. Bowler  
Joshua A. Boyce, MD '85 R'89  
Susan Bream and Richard A. Bream, MD R'80  
Roxanne Breazzano  
Katrina and George Breen  
Andrew D. Brennan  
Christine and John Brewer  
Deborah and Michael Brisebois  
James B. Broadhurst, MD R'85  
James Brocklebank  
Todd Brodeur  
Deborah Browning and  
Thomas A. Browning, MD '85  
Aimee and Roger Brunelle  
Kelly and Anthony Brunetti



Julie BuAbbud P'12 and  
George BuAbbud, PhD P'12  
Laurie and Brian Budnick  
Richard P. Burke  
Donna M. Burns  
Judith Butler  
Mark Butler

**G** Carol A. Callaghan  
William J. Callahan, MD '83  
William G. Cameron, USAF, Ret.  
Kristin and James Campbell  
Peter P. Canny Jr.  
Jocelyn F. Caple, MD '92  
Anthony C. Carbone  
Anthony Carbonetti  
Mary and Francis Carroll  
Carolyn Carroll, MD, and  
James W. Carroll, MD '89 R'90  
Joseph Cavallaro Jr.  
Deborah and Craig Cerretani  
Michael Chabior  
Judith Harding and  
Richard E. Chaisson, MD '82  
Kaleena L. Chartrand, MD '12  
George Chianis  
Brendan H. Chisholm  
Marianne K. Chronley  
Christopher Ciano  
Anne and Robert Claise  
Jenai E. Beland Cohen, MD '99, and  
Saul L. Cohen, MD '98  
Mary Beth Colarusso  
Paul Colasanti  
Elizabeth Cooney and Thomas F. Cole  
Darragh F. Coleman  
Maureen Connor, RN P'13, and  
James Connor P'13  
Lisa Conrad  
William P. Constantino Jr.  
Ellen and T.J. Conte  
Justin Cook  
Teresa R. Corcoran, MD '87  
Lois and Linc Cornell  
Antonette Coughlin P'12 and  
Bret F. Coughlin, MD '85 P'12  
Christine M. Coughlin  
Carolyn and James Coull  
Brian M. Cresta  
Rebecca B. Crocker  
Judith Crocker and  
Roderick H. Crocker Jr., MD '82  
Kathleen and David Crosby  
Stephen P. Crosby  
Philip J. Crowe Jr., Esq.  
Paul Cucinatti

**D** Carolyn Dedrick, MD P'12, and  
John Cuttino Jr., MD P'12  
Eric Dahlberg  
Diane and David Dalton  
Pamela J. Daniel  
Gilbert S. Davis\*  
Ronald S. Davis  
Elizabeth DeFalco and George DeFalco Jr.  
Gino DeFeudis  
Linda M. DeFeudis  
Megan DeGrass  
Daniel M. Dewey  
John DiFava  
Mary K. Wendel, MD '80, and  
Mark DiStefano, MD

Thuy Van Trong Do and  
Khoa D. Do, MD '97 R'00 F'03  
Andrea M. Doucette  
Paul R. Douglas  
David P. Driscoll  
Andrew J. Duffy, MD '96 R'03  
Angie Dunavant  
Kathy and Peter Dunbeck  
Steve and Irene Dune  
Ronald E. Dupont  
Nancy and William Dupont

**E** Daniel N. Egan, MD '07  
Richard A. Ellbeg  
June and Bob Ellis  
Richard G. Ellis  
Noreen and Robert Erickson  
Laura and Michael Everett

**F** Elaine D. Fagan  
Elaine and David Feingold  
Mrs. Nancy Edman Feldman P'00  
Robert and Dorothy Feldmann  
Patricia Ferneini and  
Antoine M. Ferneini, MD '87  
Debra and Richard Finn P'13  
Edith and Conrad Fisher  
Evelyn and Albert Fitzgerald  
Kathleen V. Fitzgerald, MD '87 R'90, and  
William Fitzgerald  
Patricia Flagg and James Flagg II  
Justin Fletcher  
Sean M. Flynn  
Rose Fochler  
David P. Forsberg  
Lynn and Robert Frabotta  
Anna F. Frattaroli  
Deborah and Mark Freeman  
Stephanie and Shawn Freeman  
Kristi Frissora  
Glenn W. Frohring  
Douglas S. Fyfe

**G** Noel and David Gale  
Gwendalynn and Robert Gamble  
Richard V. Garbis  
Robert W. Gardner Jr.  
Marilyn Garon  
Cherie Garrison  
Mimi Thein, MD, and  
Marc A. Gautreau, MD R'96'99 F'01  
Shoshana Geller and Andrew I. Geller, MD '07  
Ann Gentile  
Paul E. George  
Rita Ghilani  
Linda and Gene Giacobbe  
James M. Gibson  
April Girardin  
Carol and Edward Glick  
Jerold A. Gnazzo  
Mary E. Sullivan, DNP '10, and Asher Goldberg  
Charles Goldwater  
Jonathan A. Golnik  
Kate and Larry Gomes  
Mary K. Alexander, EdD, and  
Lillian R. Goodman, EdD, RN  
Lisa Canter, MD R'98, and  
Jeffrey A. Gordon, MD '93 R'96 F'99  
Dr. Naomi Botkin and Mr. Joshua Gordon  
Daniel Grabauskas  
Anne Grace and Kevin Grace, DMD

Debra Graham  
Sherry A. Graham, MD '00  
Sofia Thalys and  
Christopher H. Gram, MD '97 R'01  
Maria Grasso  
Julia M. Gallagher, MD '95 R'99, and  
Jonathan Grayzel, MD R'96'01  
Thomas H. Green III  
Linda and Alberto Grignolo  
Donna R. Grogan, MD R'87, and Paul Grogan  
Lindsey Grossman and Neil Grossman, MD  
Barbara and Steven Grossman

**H** Susan and David Hahn P'09  
Linda Hakim and  
Christopher A. Hakim, MD '80  
Daniel P. Haley  
Elaine and John Halpin  
Darcy and Gregory Hamann  
Thomas M. Hamilton  
Elizabeth A. Hanley  
Marian and J. Barry Hanshaw, MD  
Nancy M. Hanslip  
Nancy Harlan and David Harlan, MD  
Maria and Stephen Harrington  
Drs. Lynn and Lura Harrison  
MaryJo Hart  
Catherine and Richard Hatfield  
Emmet Hayes  
Lissa and Stephen Haynes  
Kerry and Sean Healey  
Michael B. Heath  
Carolyn J. Heineman, PhD  
Lea and John Hensch  
Mark F. Henry, MD '78 R'83  
Susan M. MacDonald, MD '80, and  
David Herron, PhD  
James H. Hickey  
Ann and Brian Hicks  
Dr. and Mrs. Michael P. Hirsh  
Thomas M. Hodgson  
Maureen B. Hogan  
Matthew Holt  
Lawrence M. Horwitz  
Diane L. Hrenko  
Randolph W. Hubbell  
Jacqueline and Nicholas Humphrey  
Jane Swift and Charles Hunt III  
Jennifer and Timothy Hunt  
Robin Hussey

**I** Suzanne Iannella  
Arthur T. Innamorati Jr.  
Roderick L. Ireland  
Brad Isbister

**J** Rachael and Robert Jackson  
Victorine C. Jacques  
William E. James  
Deborah Johnson  
Erica E. Johnson, MD '75, and Hugh Johnston  
Carol Johnson and Peter B. Johnson, MD '82  
Rep. Brad Jones  
Stephen N. Jones  
Daniel R. Judson

**K** Michelle Kallmes and David F. Kallmes, MD '89  
Jacqueline E. Kane  
Carolyn M. Clancy, MD '79 R'82, and Bill Kaplan  
Kenneth H. Kaplan, MD  
Mona and Paul Kawolis  
Fredie D. Kay  
Joyce Keable  
Kara P. Keating Bench, MD '12  
Joanne and James Kee  
Kate Kelleher and William Kelleher IV  
Julie E. Meyers, MD, and David M. Keller, MD  
Suzy and James Kennedy  
Edward J. Keohane  
Monica Donovan, MD '82, and James Kern  
Thomas A. Kershaw  
Matthew P. Keswick  
Susan Keuker and Christopher Keuker, MD  
Catarina I. Kiefe, MD, PhD  
Marilyn S. Kim, MD '87  
Susan and Stephen Knowles  
Michele Koller  
A.S. Kozica, DDS  
Katherine C. Kryzanski  
Martha and William Kuklinski

**L** Jennifer M. LaBonte, MD '97 R'00, and Jeffrey LaBonte  
Lisa and John Labossiere  
Paul E. Ladd  
Bruce H. Larsen  
Stephen K. Lasecki  
Brian Leary  
Carolyn Leary and James Leary, JD  
Kristen and Joseph Lepore  
Barbara Levine and Douglas S. Levine, MD '79  
Susan and Mark Levine  
Patricia and Robert L'Heureux  
Kenneth E. Linder  
Celeste and David Lionett  
Pamela A. Lipsett, MD '84, SACS  
Shawni M. Littlehale  
Michael Livermore  
David H. Locke  
William H. Locke  
Mary and Richard Logan  
Robin and Vincent Loporchio  
Clifford Lounsbury III  
Kathleen Lovett and David R. Lovett, MD '84  
Trevor Loy  
George Luoto  
M. Paula Lutz, MD '85

**M** Robert L. Mabardy  
Jeanne MacDonald and Nathan R. MacDonald, MD '96 R'99  
Andrew Mackey  
Rachel C. Madden  
Andrea and Michael Mallozzi  
Joseph D. Malone  
Julieann M. Manley  
Rebekah C. Mannix, MD '99, and James Mannix  
Mariann Manno, MD, and Vincent P. Manno, ScD  
Elisabeth Marcelin and Jean A. Marcelin Jr., MD '05 R'08  
Audrey Kurlan-Marcy and Michael Marcy  
Karen and John Marhefka

Joyce L. Marino  
Lynn Goldsmith and Peter Mark  
Laura Marks and Thomas Marks, MD '79 R'84  
Lori and Robert Marsh  
Kathleen Marshall and Paul Marshall, MD  
Thomas Martel  
Marilyn Martin  
Linda and Stephen Martin  
Kristin A. Mattson  
Francis P. Mazzone  
Barbara and Michael McCahill P'11  
Judith and William McClurg  
Elizabeth McDonald and Richard McDonald Sr.  
Gail McDonough  
Rita McDonough  
John J. McGlynn Jr.  
Michael McKay  
Claudia McKelway and John McKelway Jr.  
Michael P. McKeon  
Michael P. McMahon  
Jill McManus  
Joseph McPherson  
Mary E. Meadow  
Daniel E. Meisels  
Kathleen Mitcheom  
Alex Moghadam  
Shannon Mohar  
Cynthia and Ralph Montalvo  
Loraine and James Morais  
Kathryn M. Morel  
Dan Morgan  
Kim and Eric Morrison  
Eunice and Walter Morrison  
Peter J. Morrow Jr.  
Joseph E. Motzkin  
Michele K. Mudgett, MD '80  
Patrick Mulcahy  
Daniel Murphy  
Michael D. Murphy  
Patricia M. Bailey, MD '80, and Richard Murray  
Therese Murray  
Janet Muto and Michael G. Muto, MD '83

**N** Susan Nadler P'13 and Arnold Nadler, DDS P'13  
Jennifer A. Nassour  
Mary K. Newhouse  
Richard Newman  
Eric Neyman  
Beth and Richard Nobile  
Richard C. Nolin

**O** Shannon P. O'Brien  
Mark R. O'Connell  
Anne O'Connor and James W. O'Connor III, MD '81  
Carolyn M. O'Donnell, MD  
Joyce and James O'Leary  
David J. Oliveri  
Nancy and Michael O'Malley  
Kellie C. O'Neill  
Stephen O'Neill  
Elizabeth and Brendan O'Rourke  
Helen and Brian O'Rourke  
Michael C. Ortolano  
Linda and Kevin O'Sullivan

**P** Kevin E. Paicos  
AnnMarie and Frank Palermo  
Amy Judd and William L. Paly, MD '86  
Gregg S. Pappas  
George T. Paradise  
Dale A. Parenteau  
Joseph J. Paterno, PhD  
Jan and Ken Patterson  
Valerie and Matthew Pedone  
Sarah and Scott Pelletier  
Diane and Perry Pero  
Cynthia and Timothy Petersen  
Patricia and Gary Petro  
James A. Peyser  
Michael J. Pietrowski  
Christopher Pike  
Douglas P. Pizzi  
David Polakoff, MD, MSc  
Kristen Pomer  
Nancy and David Poorvu P'12  
Michael A. Pope  
Patricia and Joseph Powers  
Margaret E. Preissler  
Bonnie Reid Prescott  
Michael N. Prescott  
Colby A. Previte, MD '04, and Gregory J. Previte, MD '04  
Carol E. Trask, MD '89, and Forrest Proctor  
Polly and Duncan Pyle P'15

**Q** Robert M. Quinlan, MD

**R** Marc Racicot  
Stacey Rainey  
Luanne Remillard  
John J. Richards  
Mary and William Ritter  
Mary and Scott Romero  
Noah M. Rosenberg, MD '12  
Scott L. Rosenzweig, MD '93  
Karen Ross  
Fay and Paul Rossley  
Maryanne Roth and Bernard J. Roth, MD '85  
Sandra Rothschild  
Karl Rove  
Douglas J. Rowe, Esq.  
Thierry Ruiz  
Cynthia and Armins Rusis  
Jennifer H. Russo, MD '12  
Jennifer Rylander, MD R'97

**S** Thomas D. Sabin  
Pamela Sacco and Frank D. Sacco, MD '80  
Tony Saito, DMD  
Julie and Andrew Salmon  
William Schmidt  
Russ Schriefer  
Anne T. Fox, MD '97, and Samuel Schumacher Jr.  
Laura L. Scoville, MD '85  
Ms. Patricia A. Segerson  
Christina Seiler and Gregory R. Seiler, MD '94 R'97  
Marianne Sellers and William R. Sellers, MD '86  
Jenny S. Senosk  
Ilene and Dean Serpa  
Cynthia G. King, MD '02, and Lon J. Setnik, MD '02  
Jeffrey Shames  
Michelle and AnneMarie Sheerin



Karen A. Shepherd  
 Jean and Robert Sheridan  
 Regina M. Siemaszko  
 Marshall I. Silverman  
 Bruce A. Singal  
 Kerrie and Scott Singer  
 Elizabeth T. Siraco, MD '94 R'97, and  
 Steven F. Siraco, MD '92 R'95  
 David K. Skerrett  
 Donald Smith  
 James E. Smith  
 Stanley R. Smith  
 Jodi Sniegocki  
 David Soltys  
 Eric Sonnichsen  
 Lynda Young, MD, and Robert Sorrenti, MD  
 Mary L. Spittle  
 Andrew Spofford  
 Justine Stedman and  
 George H. Stedman, MD '82 R'84  
 Charles Steele  
 Deborah E. Steinberg  
 Richard Steutermann  
 Amie Stevens  
 Mary Stevens  
 Mary Jane Stirgwolt  
 Mary Jean Stempien, MD '88, and  
 James Stricker, MD  
 Mrs. John D. Stubbs  
 Kathleen and David Stuchiner  
 Anne Melvin and Daniel J. Sullivan II, MD '86  
 John R. Sullivan  
 Katie M. Sullivan, MS, RN '08  
 Kevin J. Sullivan  
 Katy and Peter Sullivan  
 Heather S. Summe, MD '12  
 Mary and Christopher Supple  
 Jan B. Swanson  
 Catherine Szymanski and  
 John T. Szymanski, MD '80

**T** Karen A. Tam  
 Melanie Tam and Vincent K. Tam, MD '82  
 Vanessa Mitchell and Jonathan Tarlin  
 Deb Thompson  
 Dr. Michael and Lisa Thompson  
 Luanne E. Thorndyke, MD, FACP  
 Robert Tomasone  
 Lynne and George Tonna  
 Julia K. Yoshida, MD '81, and Claudio Topolcic  
 Karen and Scott Townsend  
 Joan Traverse  
 Jennifer and John Traverse  
 Judith A. Trudell  
 Christopher Tsiros  
 Robert P. Turnan

**U** JoAnn M. Upham  
 Alison M. Sollee, MD '85, and Gary Usher

**V** Cynthia Valentin  
 Deborah and Richard Van Nostrand  
 Kathleen and Karl Vandenboom  
 Sheila and Robert Vaudreuil  
 Mark Villamaino  
 Marine Vincequere and  
 Anthony Vincequere Jr.  
 Ram Viswanathan  
 A. George Volpe, MD R'93'93  
 Joan Vorster

**W** Richard J. Wallace  
 Mary Lee, MD, and James Wang, MD  
 Jim Ward  
 Michael G. Ward  
 Heather J. Busick, MD '12, and Philip Warner  
 Debra Isaac and James Warnica  
 Karen Wasco and Matthew J. Wasco, MD '03  
 Eileen Weaver and Alfred Weaver Jr.  
 David C. Weinstein  
 Meridith and Joseph Wesby III  
 Ann-Meg White  
 Emmett White  
 Donald P. Whitney  
 Susanna J. Williams  
 Kathryn Williamson and  
 Paul Williamson, MD '79  
 Jennifer L. Parent, MD '00, and Eric Winer  
 Michael Winn  
 Karen Wiss, MD  
 David M. Wolf, DDS  
 Patty Wright  
 Lindsey and Taylor Wright  
 Betty Ng, MD P'14, and Timothy Wu, MD P'14  
 Mary A. Wyatt

**Y** Chad Yesue  
 Janet C. Yesue  
 Terry and Robert Young

**Z** Susan I. Lowery, MD '83 R'84, and  
 Roy Zagieboylo, MD '82 R'85  
 Linda and Joseph Zbikowski  
 William A. Zucker

\$250 - \$499

**A** Anonymous  
 Elizabeth E. Aho  
 Loreen A. Ali, MD '95 R'00 F'02, and  
 Omar A. Ali, MD R'99 F'02  
 Jessica Allen  
 Caroline J. Alper, MD '93 R'96, and  
 Eric J. Alper, MD '93 R'96  
 Marjorie and Robert Anderson  
 Donna M. Andren  
 Hilary Norton and John F. Aney, MD '87 R'92  
 Cheryl A. Ansin  
 John J. Antonelli Jr.  
 Kristin A. Lynch, MD '98, and Philip Arendt  
 Nicholas E. Argento  
 Terese Aronowitz and Jesse Aronowitz, MD  
 Jean Ash and Joseph Ash Jr.  
 Barbara L. Asselin, MD R'84, and  
 Dennis A. Asselin, MD R'84'84  
 Nancy and Henry Audesse  
 Debra Aversa and Mark A. Aversa, MD R'86

**B** Alan Babigian, MD '94 R'99 F'01  
 Karen and Douglas Baer  
 Jacqui Bailey and Lawrence Bailey  
 David Balfour Jr.  
 Evelyn and Albert Bandlow  
 Dianne C. Barnard, MD '82 R'85'87 F'88  
 Kenneth I. Barron  
 Helen and Ralph Barry  
 Amanda L. Bastien  
 Kathleen Bates  
 Joann and Thaddeus Bauer  
 Debra L. Baumgartner  
 Joanne M. Bedard  
 Terri Bennett and John Bennett III

Jean M. Siddall-Bensson, MD '00, and  
 Steven Bensson, MD  
 Debra Higgins and  
 William G. Berndt, MD, PhD '97 R'00 F'03  
 Joan L. Bertonazzi  
 Margo Young P'09 and  
 Samuel Bielak, MD P'09  
 Melanie Bilazarian and  
 Seth D. Bilazarian, MD '86  
 Norman Bitsoli  
 Mary and Edward Blanchard  
 Wayne Bloom  
 Joanne Bockmiller  
 Jennifer Reidy, MD, and  
 Philip J. Bolduc, MD '00  
 Gilbert Bony  
 Susan K. Boreri, MD '02 R'06  
 Sheila F. Kennedy, MD '88 R'91, and  
 Harvey Bornstein  
 Sandi Boucini  
 Kim and Bryan Boudreau  
 Cort Boulanger  
 Melissa Bourque  
 Kelli Boyns  
 Joel M. Bradley, MD '12  
 Mary Brandimarte  
 Karlene Brathwaite and  
 Kevin W. Brathwaite, MD '96  
 Debra K. Brede  
 Linda Brenckle and George Brenckle, PhD  
 Anne Cushing-Brescia, MD '86, and  
 David Brescia  
 Timothy B. Brett  
 Mary and Stephan Brisson  
 Mary Brock  
 Joanna Buffington, MD '88, MPH, and  
 Dean Brook  
 Deborah M. Bruchez  
 Robert D. Brunelle  
 Marguerite and Angelo Buonopane  
 Sharon A. Burdulis, MD '95, and  
 Michael A. Burdulis, MD '98  
 Belinda Burke and Dustin Burke Jr.  
 Lynne Burns  
 Julie and Brian Byrne  
**C** Frank V. Calabrese  
 Rose and William Callaghan  
 Doreen B. Camosse  
 Martha and John Campbell  
 William J. Campbell  
 Peter G. Canaday, MD '76  
 Jaimie Kane, MD '03 R'06, and Jay Candelmo  
 Ann and Jeffrey Caplan  
 Valerie Kerxhalli and Jesse Caplan  
 Robert A. Carlin Jr.  
 Kevin Carmody  
 Patricia Carmody  
 Cecilia M. Carroll  
 Jeremi M. Carswell, MD '00 R'06, and  
 Brett M. Carswell, MD '00 R'02'06  
 Suzanne B. Cashman, ScD  
 Sule Cataltepe, MD, and Oguz Cataltepe, MD  
 Robert P. Cato  
 Martha and Neil Chayet  
 Melissa and Mark Chiaravalloti  
 Joan and James Christo  
 Christopher P. Cifra  
 Rebecca D. Cintron  
 Rita and Brent Clark  
 George A. Clark  
 Carolyn Clark and Paul R. Clark, MD '79

Ellen S. Cloutier  
 Herb Cogliano  
 Debbie and Arthur Cohen  
 Peter Cohen  
 Jennifer M. Riehl, MD '95, and  
 Jonathan P. Commons, MD '96  
 Brian M. Comstock  
 Kim A. Basu, MD '97 R'00, and  
 Gerald F. Conner, MD R'01  
 Alison and James Connolly P'10  
 Joseph J. Connolly, Esq.  
 Lynda and Michael Connolly  
 Paula H. Connolly  
 John P. Connor  
 Keri and Nicholas Connors  
 Holly and John Cook  
 Kevin J. Corbett, MD '82 R'86  
 Reynaldo Cordero, MD '91  
 Barbara and Robert Cordy  
 Kathleen and Mark Cote  
 Ellen M. Coyle  
 Bettyann Crandall  
 David P. Crosby  
 Joan and William Crosson  
 Israel R. Cruz Jr.  
 Robert E. Cutler Jr., Esq.  
 Gretchen and Christopher Cutter

**D** Charles A. Dale  
 Katrina Davis  
 Rob Davis  
 Paula De Meo and Edmund De Meo Jr.  
 AnnMarie DeAngelis, MD '98, and  
 Nicola A. DeAngelis, MD '98 R'99'03  
 Paul Deering  
 Brenda M. McHugh, MD '85 R'88, and  
 David B. DeGrand, MD, PhD '90 R'93  
 Ciaran A. DellaFera, MD '12  
 Megan A. deMariano, MD '12  
 Peter T. Demos, MD  
 Maureen DesRosiers, MS, RN '95, and  
 L. Francis DesRosiers  
 Nancy W. DeTora, MD R'83  
 Anthony Dichio  
 Kristin Diguette  
 Patrice H. Fox, MD '89 R'93, and  
 Daniel Dilts  
 Jeff and Amy Dion  
 Rosemarie Dizenzo  
 Karen Diverdi  
 Brian Dodge  
 Bettyna and Wayne Donelson  
 Marjorie B. Snyder, MD '87, and  
 Robert Donnelly  
 John E. Doran  
 Joseph Douillard  
 Stephanie L. Doyon  
 Leslie A. Dubinsky, MD '97 R'98'02  
 Nanette and Michael Duquette  
 Kirsten Durbin and William Durbin, MD

**E** Judith O'Connor Early and  
 Joseph D. Early Jr.  
 Laurie C. Eck  
 A. Patrick Egan, MD '91  
 Marsha Egasti  
 Karen J. Shedlack, MD '85, and  
 Howard Eichenbaum, PhD  
 Julie Nagazina P'14 and  
 Richard Einhorn, MD P'14  
 Mary Eldridge

**F** Laurel and Brian Famigletti  
 Janine M. Farrar  
 Robert A. Faucette, MD '79  
 Debbie and Ruslan Fedotenko  
 Brian J. Ferrara  
 Sharon and John Ferrara P'13  
 Gabrielle Feteira  
 Andrea and Benicio Figueroa  
 Robert Finelli  
 Carolyn Finn and Leonard M. Finn, MD '74 R'77  
 Ruth Folchman  
 Teresa and Oscar Forlani  
 Thomas J. Fox Jr.  
 Janice F. Lalikos, MD R'96, and  
 Nicola Francalancia, MD  
 Leslie S. Frank  
 Nicholas Frattaroli  
 Katie and Aric Friend

**G** Jane R. Gagne, MD '92, and  
 Daniel J. Gagne, MD '92  
 Carolyn L. Gagnon  
 Karen G. Galicia  
 Paul Galvin  
 Mary L. Gamache  
 Barbara and John Ganem  
 Edward P. Gardella  
 Thomas E. Garrity  
 Arlene Gasparik  
 Patricia B. Gaucher  
 Amanda and Bruce Gaultney  
 David Gemelli  
 Donna T. Gemme, MS, RN '91, DNP '12,  
 and Gary Gemme  
 Nicholas G. Genes, MD, PhD '05  
 Adele and Ralph Gentry  
 Jane E. Gerlach  
 Joseph D. Germano  
 Elia and Michael Gilles  
 John B. Gillooly  
 Lisa M. Gillum  
 Diane B. Kaufman, MD '85, and  
 David F. Gitlin, MD '85 R'86'89  
 Elizabeth Gittinger, MD '01  
 Sally Gladstone and Gerald Gladstone, MD  
 Danielle Goldsmith  
 Ksenia and Sergei Gonchar  
 Sheila K. Goodwin  
 Laurie A. Gorecki  
 Paula Stark-Gorrell and Michael Gorrell  
 Michelle A. Granger  
 Elizabeth and James Greene  
 Rebecca A. Griffith, MD '95  
 Kathleen A. Grimley  
 Betsy S. Gross  
 Michael G. Guarino  
 Maurissa A. Guibord, MD '92, and  
 Ronald S. Guibord, MD '92

**H** Janet F. Hale, PhD, RN, FNP  
 Charles D. Hamad  
 Adele and Brian Hamilton  
 Dorothy Lee and Victor Han  
 Mary E. Handley  
 Terry Hardy  
 Mary and Richard Harriy  
 Lorrie and John Healey  
 Jill Healy  
 Mary and Thomas Heiser  
 Deborah A. Hendrickson

Chris Henick  
 Katherine M. Hessel  
 Frances M. Hinteregger, MD '76, and  
 George Hinteregger  
 Beth Hume  
 Paula and Thomas Humphries  
 Carol Hurst  
 Cornelia and Earl Hutt  
 John Hylka

**I** Christine and James Innamorati

**J** Jeanne Jabaut  
 Frances and M Howard Jacobson  
 Deborah Jacques  
 Wendy Stead, MD '97, and  
 John J. Jakimczyk, MD '97 R'01  
 Domenic A. Jannarelli  
 David Jarzowski  
 Molly Heller and Nathaniel Jellinek, MD  
 Chris Johnson  
 June and Clyde Johnson  
 Ruth and Eric Johnson  
 Mary K. Johnson  
 Elaine Y. Kubota, MD '79, and  
 Christopher A. Jordan, MD '79  
 Frank M. Joyner

**K** Robert Kachadoorian  
 Marie Hobart, MD, and  
 William Kadish, MD  
 Mark C. Kalpin  
 Kathleen Kane  
 Jeanne S. Kangas  
 Janice Kapaon and  
 Stephen P. Kapaon, MD R'88  
 Matthew S. Katz, MD '97  
 Peter F. Keenan Jr.  
 Debbie Kelly  
 Patricia Kelly and  
 John J. Kelly, MD '92 R'97 F'98  
 Patricia Kennedy and Thomas Kennedy Jr.  
 Laura Kenneway  
 Michael Keough  
 Jason K. Kim, PhD  
 Kathryn Kittredge  
 Joanne Kledaras  
 Bryan Klingerman  
 Stella Danis and E. Edward Klotzbier  
 Carole and Neil Kluger  
 Hardy Kornfeld, MD  
 Charles Kostro  
 Carol and Carl Krager  
 Jennifer Kremer and Ted Kremer, MD  
 Anthony M. Kurgan  
 Karen Kurkulonis and John Kurkulonis Jr.

**L** Donna J. LaCava  
 Kim A. Poli, MD '92, and  
 Theodoros Laddis, MD '94 R'97  
 Suzanne and Paul LaFleur  
 Kathy W. Lafreniere  
 Ron M. LaFreniere  
 William Lahey  
 Frederic W. Lambie  
 Cynthia and Lionel Lamoureux  
 Maryann and Arthur Lamy  
 Kevin E. Landry  
 James F. Langway  
 Peter J. Larkin and Anne C. Larkin, MD  
 Mildred and Richard Larson  
 Donna and Frederick Laskey

Daniel and Judith Lasser  
 Lisa and Brian Lavallee  
 Scott Lavallee  
 Barbara and Todd Lavallee  
 Maureen Griffin P'15 and  
 James Lawrence P'15  
 Donald V. Lemay, DDS, FAGD  
 Robert L. Lendhardt  
 Stuart M. Levitz, MD  
 Mickey D. Levy  
 Susan and Joel Lichtenstein  
 Yoseph Linde  
 Marie Liska and Mark Liska, MD  
 Warren Lohnes  
 Jim Long  
 Ann Loudermilk  
 Cliff and Anna Lounsbury  
 Doanh Lu, MD '01  
 Crystal and Vincent Lucchesi

**M** John K. MacDonald  
 Barbara Madore P'15 and  
 Kenneth Madore, DC P'15  
 Ralph M. Maguire  
 Roberta Fern and Harvey J. Mamon, MD '93  
 Sue Mandella  
 Jeanne L. Mandeville  
 Moira Moynihan-Manoog and  
 Charles Manoog  
 Peter Marks  
 Kathryn and Paul Maruszewski  
 Claudette and Alan Marvelli P'96  
 Lynn Maserejian and  
 James P. Maserejian, MD '95 R'98  
 Robert R. Matthews  
 Kristen Maynard  
 Marilyn and Timothy McCarthy  
 Kimberlee S. McCartney, MD '87 R'90, and  
 Douglas McCartney  
 Sandra and John McCormack  
 Kimberly Trudel and  
 Daniel J. McCullough III, MD '93  
 Thomas P. McCullough  
 David E. McCurdy, PhD  
 Catheryn McEvoy-Zdonczyk  
 Kevin J. McGaffigan  
 Rita L. McGill, MD '85, and  
 A. Thomas McGill, MD '85  
 Denise McGinley  
 Lara and Randall McIntyre  
 Christopher McKenna  
 MaryEllen and James McKenna  
 Helen P. McLaughlin  
 Prof. Thomas J. McLaughlin  
 David R. McLemore  
 Julie and Michael McTernan  
 Helen Meates  
 Bob Mecca  
 Margaret C. Melia  
 Vincent F. Miccio Jr., MD '12  
 Paul H. Michalak  
 Stanley L. Miknaitis\*  
 Theresa Milak  
 Joseph A. Milano  
 Kathleen D. Millard  
 Stella D. Mingolla  
 Laura Mirkovic  
 Susan H. Hou, MD '75, and Mark Moltich, MD  
 Kathleen and Michael Mondor  
 Ellen S. More, PhD

Philip E. Moreau  
 Patricia L. Moriarty  
 Katherine Moriarty and  
 Richard P. Moriarty, MD '75  
 Lori and Brian Morin  
 Geraldine Morin  
 Wilfred Morin  
 Nydia and Charles Moser  
 Michael Mullaly  
 Michael J. Muse  
 Suzannah and James Muspratt  
 Philip Musser

**N** Brenda A. Neary, MD '90, PhD R'94  
 Kristin Nelson  
 James Newman  
 Theresa and George Nogler  
 Richard S. Nolli  
 David A. Nourse  
 Annah N. Abrams, MD '94, and  
 Martin November

**O** Sunanta Ober, MD, and  
 Andrew I. Ober, MD '79  
 Susan and Douglas Ober  
 Mandy L. Oberton  
 Laura and Timothy O'Brien  
 Kevin F. O'Connor Sr.  
 Carol and David O'Donnell  
 Christina R. Hermos, MD '03, and  
 Paulo J. Oliveira, MD '97 R'01 F'05  
 Carolyn and John Olson  
 Michael Olson  
 Vincent G. O'Neill  
 Sean O'Reilly, MD '00

**P** Nancy and James Padula  
 Patricia and Charles Pandil  
 Gregory K. Papazian, MD '05  
 Marie D. Paquette  
 George A. Pardalos  
 Kimberly Applegate, MD, and  
 George F. Parker, MD '90 R'91'94  
 Golrokh Seyhandar P'14 and  
 Molson Parvin P'14  
 Sharon Britton and John D. Patrick, MD '79  
 Denise M. Payette  
 Christine and James Pellegrino  
 Susan and Craig Penterson  
 Ulises Rosa and Joseph Peppe, MD '01  
 Barbara K. Pero  
 Joel E. Pessa, MD '80 R'85  
 Diana Peterson and George N. Peterson Jr.  
 Harold Peterson  
 Andrea A. Pettinato, MD '98, and  
 Paul J. Pettinato, MD '98  
 Elizabeth and James Pfohl  
 Julie Phelan and Joseph Phelan, MD  
 Florence Pickens and Samuel Pickens, MD  
 Virginia and Robert Picking  
 Mary R. Hawthorne, MD '81, and David Pihl  
 Jeanne A. Piper, MS, RN '99, and David Piper  
 Beth Plante, MD '02, and  
 Troilus A. Plante, MD '02  
 Linda and Stephan Platzer  
 Joseph J. Plaud, PhD  
 Janice K. Polletta, MS, RN '97, CNP  
 Robin and Jeffrey Pollier  
 Nancy and Peter Pope  
 Tracy Poplawski  
 Andrea Lavender P'13 and  
 Mark Popovsky, MD P'13  
 Valerie J. Porciello

Barbara A. Poremba, EdD, MPH, RNCS, ANP  
 Timothy F. Porter, MD '12  
 Maryanne and Robert Powers  
 Eric E. Preston

**R** Lani Rabin  
 Frederick A. Radcliffe P'15  
 Rebecca L. Konkle, MD '85, and  
 Michael Ramnarine  
 Ina B. Ratner, MD '86  
 Ann Reale  
 Carole and Arthur Resca  
 Claire Rines  
 Joe Rippey  
 Clesson A. Robbins  
 D. Clay Robinson  
 James L. Robo  
 Maren Rogan and John E. Rogan, MD '79  
 Anne E. Nugent, MD '91, and Anthony Rogers  
 Paul J. Rohde  
 Maureen E. Rooney  
 Mr. and Mrs. William B. Rose  
 Nancy Rosenberg and  
 Benjamin N. Rosenberg, MD '86 R'88'92  
 Gloria P. Ross  
 Paula R. Rothschild, MD  
 Vincent Roy  
 Robert S. Ruda  
 Dianne and Francis Russell  
 Alexandra and Jonathan Rust  
 Louise D. Rust  
 Leslie and Mark Rutan  
 William Ryan

**S** Laura T. Safar  
 Paula A. Salem  
 Rachel L. Samuelson  
 Laks Sankaran  
 Anthony Sapienza  
 Anita Karcz, MD '75, and Joan Savitsky  
 Mary E. Scannell, MD '84 R'88  
 Dennis Schadler  
 Paul F. Schlaikjer  
 Karl W. Schlemmer  
 Sarah Schneider and  
 Jeffrey Schneider, MD '99  
 Lisa Schneider  
 Sheila and Shawn Seaman  
 Marion S. Seery  
 Deborah Sharpe Callahan  
 Heidi and Mark Shea P'10  
 Karen M. Sherlock  
 Rebecca C. Carrigan Shore, MD '99 R'03, and  
 Jeremy M. Shore, MD '98 R'03  
 Alvin Shrago  
 Margaret and Richard Sisson  
 Cynthia J. Skowrya  
 David H. Smith  
 Barbara and Dennis Smith  
 Gregory M. Smith  
 William S. Smith  
 Charleen Sotolongo  
 Mary A. Spadafora  
 Nancy and Jay Spitulnik  
 Paul Spivack  
 Janice and Michael Spofford  
 Gail St. Pierre  
 Mary C. Staltare  
 Robert C. Stanton  
 Steve Stein  
 Jill Stoff and Jeffrey Stoff, MD



Garrett F. Sullivan, OD  
Maura Sullivan, MD '91  
Eileen Sutherland and  
William S. Sutherland, MD '84  
Dolores and Donald Swatik

**T** Karen Tabroff P'14 and  
Norman Tabroff, MD P'14  
Cay E. DenHerder, MD '84, and  
Dominick Tamaro, MD  
Cindy and James Tenner P'15  
Elizabeth and Michael Terlizzi  
Clyde Thomas  
Joan G. Thomas  
The David Tinsley Family  
Terence Tirella  
Ms. Brenda B. Torres  
Marjorie Townes and Philip Townes, MD, PhD  
Michael P. Traverse  
Meredith B. Trim  
Lucian L. Triola  
Craig Trombley  
Jennifer F. Tseng, MD, MPH

**V** Eli Valk  
Jay S. Vander Baan  
Jody and Philippe Vezina  
Gayle and Stephen Vigeant  
Robin Vincequere and Anthony Vincequere III  
Mark Vining

**W** Martha B. Waite, MD R'91, and  
Douglas C. Waite, MD R'91'97  
Robert A. Walker  
Ellen C. Wallace, MD  
Michael A. Walonis  
John A. Walsh  
Kathleen M. Walsh  
Carol J. Walsh, MS, RN '98, and  
William Walsh, MD  
Shirley Warren  
Anne and William Watson P'13  
Anne C. Weaver, MD '98, and Robert Weaver  
Albert Weems  
Katy Jordan-Werzanski and  
Daniel A. Werzanski, MD '04  
Scott Westbrook  
Renee and Dale Wheeler  
Robert F. White

Patricia White-Davis  
Dr. and Mrs. Richard Whitten  
Danielle and Jason Wiggin  
Robert Willis Jr.  
Carol Hryciw-Wing P'09 and Frank Wing P'09  
Suzanne Shusterman, MD '93, and  
Douglas Winneg  
Kathryn Wiseman, MD '95, and  
Richard A. Wiseman, MD '95  
Bruce A. Woda, MD  
Beth and David Wolfowitz  
Noreen Wolleben and  
Charles D. Wolleben, PhD '87  
Robert W. Wood, MD  
Cynthia and Loran Wurdeman

**Y** Christopher Yates  
Albert J. Yesue  
Robert O. Young

**Z** Maria L. Zacharakis  
Kelsa and Donald Zereski  
Leslie Zlotnik and  
Richard D. Zlotnik, MD '79 R'84  
Abbe Zuckerberg and  
Aaron L. Zuckerberg, MD '86

## COMMUNITY EVENTS

### THANK YOU to our community fundraisers who supported the University of Massachusetts Medical School and UMass Memorial Health Care this year.

Arturo's Ristorante  
B and B by the Bay Benefit  
The Brookfields' Lions Club—  
The Apple Run/Walk for Diabetes  
Bullfinchs Rubber Duck Race, 8th annual  
Caring Talents Holiday Program  
Governor Paul and Jan Cellucci  
College of the Holy Cross Athletic Teams  
Leo F. Dalbec Jr. Memorial Golf Tournament,  
2nd annual  
District 20 & 41 Golf Tournament  
The Emily Fund Spaghetti Dinner

5,000 Miles to Fifty!  
Friends of Assumption College Hockey  
& the Assumption College Men's Hockey  
Team - Pink the Rink  
Green Hill Women's Golf Association  
Hillcrest Country Club Ladies League  
Hopedale Country Club Golf Tournament  
Julie's Run!  
Kelley Backpacks  
Lee True Value Hardware Customer  
Appreciation Day  
Lily's Pad  
Links to the Future Golf Tournament,  
9th Annual  
New England Region Sports Car Club  
of America—Race Against Leukemia,  
22nd annual  
Pancreatic Cancer Alliance

Pink Revolution  
The Publick House, Brookline, MA  
Publick House Charity Dinner, Sturbridge, MA  
Sam Nation: Power of 10  
Sons of American Legion—Partnership for Kids  
Tyrus, Dante and Daniel Vescio (TDD)  
Triathlon, 3rd annual  
UMass ALS Champions—2012 Boston  
Marathon Team  
UMass Memorial Hospice—Lights of Love,  
16th annual  
Kimberly J. Vuona Memorial Golf Tournament,  
9th annual  
Worcester Country Club "Best Friends Forever"  
Golf Tournament  
X Core Fitness—Biggest Loser Contest

## CORPORATIONS & FOUNDATIONS

### \$1,000,000 and Above

CHDI Foundation  
The Ellison Medical Foundation  
Bill and Melinda Gates Foundation  
Wayne and Gladys Valley Foundation

### \$100,000 - \$999,999

Anonymous  
George I. Alden Trust  
The ALS Association  
ALS Therapy Alliance  
Alzheimer's Drug Discovery Foundation  
American Heart Association  
American Society of Hematology  
Arthritis Foundation  
Angel Fund, Inc.  
Biogen Idec  
Cancer Research Institute  
Consortium for Frontotemporal  
Dementia Research

Ellison Foundation  
Fletcher Foundation  
The George F. and Sybil H. Fuller Foundation  
Human Frontier Science Program  
Hyundai Hope on Wheels  
Jacob's Cure  
Juvenile Diabetes Research  
Foundation International  
W. M. Keck Foundation  
Charles A. King Trust  
The Klarman Family Foundation  
The Leukemia & Lymphoma Society  
Partners HealthCare Systems, Inc.  
RBC Trust Company Limited  
Rostock Group  
H. Arthur Smith Charitable Foundation  
Richard and Susan Smith Family Foundation  
The Stoddard Charitable Trust  
The Helen Hay Whitney Foundation  
The Will Foundation

### \$50,000 - \$99,999

American Society for Microbiology  
Autism Consortium  
Concern Foundation  
Jeanne Y. Curtis Foundation  
Cystic Fibrosis Foundation  
The Ruth H. and Warren A.  
Ellsworth Foundation  
Foundation for Surgical Fellowships  
Gilead Sciences, Inc.  
Glass Charitable Foundation  
Greater Worcester Community Foundation  
J.T. Tai & Company Foundation, Inc.  
The N.R. LaChance Foundation  
The G. Harold and Leila Y. Mathers  
Charitable Foundation  
William J. McKee Foundation  
The Robert Packard Center for  
ALS Research at Johns Hopkins  
Ronald McDonald House Charities  
of Eastern New England, Inc.

\$10,000 - \$49,999

Abbott Laboratories  
 ACS Healthcare Solutions  
 Action for Boston Community Development, Inc.  
 Affiliated Managers Group, Inc.  
 Allscripts  
 American Academy of Family Physicians Foundation  
 American College of Chest Physicians  
 American Lung Association  
 Autism Speaks, Inc.  
 Beaumont Rehabilitation and Skilled Nursing Center  
 Herman F. Becker Family Charitable Foundation, Inc.  
 Big Y Foods, Inc.  
 Blue Cross Blue Shield of Massachusetts, Inc.  
 Boyd Coatings Research Co., Inc.  
 Caitlin Raymond International Registry  
 Camosse Family Foundation, Inc.  
 CaridianBCT, Inc.  
 Charter Communications  
 CIGNA Healthcare  
 Commerce Bank  
 Compass Group  
 Connecticut General Life Insurance Company  
 Consigli Construction Foundation  
 Covidien  
 Crothall Healthcare, Inc.  
 CVS Caremark Charitable Trust  
 Fred Harris Daniels Foundation, Inc.  
 Delta Dental of Massachusetts  
 Egan Family Foundation  
 Chris & Jean Egan Foundation Trust  
 Fairlawn Foundation Fund  
 Fallon Community Health Plan  
 Fallon OrNda Community Health Fund  
 The Fels Family Foundation  
 Doug Flutie Jr. Foundation for Autism, Inc.  
 Francis Family Foundation  
 General Catalyst Group Management, LLC  
 The George Washington Institute for Spirituality and Health  
 Greenwood Industries Inc.  
 Grousbeck Family Foundation  
 Gulf Coast Community Foundation of Venice  
 The Francis A. and Jacquelyn H. Harrington Foundation  
 Harvard Pilgrim Health Care, Inc.  
 Hermann Foundation  
 Hoche-Scofield Foundation  
 Charles H. Hood Foundation  
 Institute for Innovative Technology in Medical Education  
 JB Therapeutics Inc.  
 JMM Foundation  
 Johnson & Johnson  
 Kaiser Foundation Health Plan of Colorado  
 The Judy and Tony King Foundation  
 Jan M. & Eugenia Krol Charitable Foundation  
 Liberty Mutual  
 The John D. and Catherine T. MacArthur Foundation  
 Massachusetts Developmental Disabilities Council  
 Massachusetts Lions Eye Research Fund, Inc.  
 McCarter & English, LLP  
 MedAssets, Inc  
 MedStar Ambulance  
 Mirick, O'Connell, DeMallie & Lougee, LLP

Morrison Management Specialists  
 Muscular Dystrophy Association, Inc.  
 P.L. Rider Co., Inc.  
 Parker and Rubenstein Family Fund  
 Joseph Persky Foundation  
 Pfizer, Inc.  
 Pipefitters Local 537  
 PR Restaurants LLC  
 Public Consulting Group, Inc.  
 Public Sector Partners, Inc.  
 Raytheon  
 Albert W. Rice Charitable Foundation  
 Paul C. and Gladys W. Richards Foundation  
 Will Rogers Institute  
 Max Rosenfeld Foundation  
 S&F Concrete Contractors, Inc.  
 The Lester and Joan Sadowsky Family Charitable Foundation  
 Savings Bank Life Insurance Company of Massachusetts  
 SEIU/NAGE Local 5000 Charitable Foundation, Inc.  
 Siff Charitable Foundation  
 The Smile Train, Inc.  
 Society of NeuroInterventional Surgery  
 St. Jude Medical  
 State Street  
 Stryker Craniomaxillofacial  
 Substance Abuse and Mental Health Services Administration  
 Suffolk Construction  
 Terumo BCT, Inc.  
 Tufts Health Plan  
 United Way of Central and Northeastern Connecticut  
 Universal Metal Corp.  
 UNUM Group  
 Vital Emergency Medical Services  
 W. L. Gore & Associates  
 John L. & Geraldine R. Weil Memorial Charitable Foundation  
 Worcester City Hospital School of Nursing Alumni Association  
 Worcester Telegram & Gazette  
 Ziopharm Oncology, Inc.

\$5,000 - \$9,999

Anonymous (3)  
 A Hand Up Charitable Foundation  
 Agiltron, Inc.  
 Ahold Financial Services  
 ALS Family Charitable Foundation, Inc.  
 The Baker Committee  
 Biotronik  
 Bolton Medical, Inc.  
 Bullfinchs Restaurant  
 Central Massachusetts Health Standards Fund  
 Coghlín Family Foundation  
 Coghlín Services Fund  
 Country Bank for Savings  
 CSX Transportation, Inc.  
 Cubist Pharmaceuticals, Inc.  
 Digital Federal Credit Union  
 Fileno Digregorio Foundation  
 Feeley and Driscoll, PC Charitable Foundation  
 Robert F. and Linda R. Fischer Family Charitable Foundation  
 FLEXcon Company, Inc.  
 Foundation of the Consortium of Multiple Sclerosis Centers, Inc.  
 Goldman Sachs Gives

Goretti's Market  
 Greater Lawrence Family Health Center  
 MPD Higgins Foundation  
 Independent Claims Service, Inc.  
 IntraSystems, Inc.  
 Mary Lincoln Johnson Charitable Foundation  
 Kelleher & Sadowsky Associates, Inc.  
 The Kaitlyn Langlois Memorial Foundation, Inc.  
 Larson Family Fund  
 Lowell Community Health Center  
 Middlesex District Medical Society  
 Gordon and Betty Moore Foundation  
 Morrison Healthcare Food Services  
 Julie & Dennis Murphy Family Foundation  
 New England Region Sports Car Club of America Road Racing  
 NSTAR Electric and Gas Corp.  
 Office Resources  
 Oriol Health Care  
 Polar Beverages  
 The Stephen F. Quill Family Foundation  
 Rockwell Foundation  
 Shields Health Care Group LP  
 The Siemens Philanthropic Fund  
 Sigel Family Foundation  
 Standard Builders  
 Stantec, Inc.  
 The Stop & Shop Supermarket Company  
 Sun Life Assurance Company of Canada  
 Textron Systems Corporation  
 The Tisei Committee  
 TorHoerman Law LLC  
 UMass Memorial MRI & Imaging Center  
 United Lens Company, Inc.  
 Whalley Computer Associates, Inc.  
 Winn Family Charitable Foundation  
 Zoll Medical Corporation

\$1,000 - \$4,999

Anonymous  
 The 200 Foundation, Inc.  
 ADTECH Systems, Inc.  
 Advance Mfg. Co., Inc.  
 Aid for Cancer Research  
 Air Methods Corporation  
 Aisling Partners  
 Allegro MicroSystems, Inc.  
 Alpha Omega Alpha Honor Medical Society  
 American Psychiatric Association  
 Analog Devices, Inc.  
 Angelica Imprest Fund  
 Architectural Resource Cambridge  
 The Asen Foundation  
 Associated Credit Services, Inc.  
 Friends of Assumption Hockey  
 Astellas Leading Light for Life  
 Avidia Bank  
 Bartholomew and Company, Inc.  
 Bay State Savings Bank  
 B-C Associates, Inc.  
 Michael J. Zamkow and Sue E. Berman Charitable Foundation  
 Bio-Rad Laboratories  
 Biotronik Inc.  
 Blue Cross Blue Shield of Massachusetts Foundation  
 The Boston Foundation  
 Boston Scientific Corporation  
 BourgeoisWhite, LLP

Carl Zeiss, Inc.  
 College of the Holy Cross  
 Committee to Elect Bob Havern  
 Committee to Elect Tim Murray  
 Commonwealth Financial Network  
 Patrick Comer Courage Foundation  
 Cresa Partners Boston, Inc.  
 Melvin S. Cutler Charitable Foundation  
 Data Guide Cable Corp.  
 DMH Electric, Inc.  
 Dom Vito, Inc.  
 Dudley Middle School National  
 Junior Honor Society  
 Durand & Anastas Environmental Strategies  
 EMC Corporation  
 ENT Associates  
 EOS CCA  
 Favulli Electric, Inc.  
 Fire Chiefs Association of Massachusetts, Inc.  
 Fiske Independent Race Management  
 Fletcher Tilton PC  
 Flynn's Truck Plaza  
 Fredman Family Foundation Inc.  
 Give With Liberty  
 Guaranty Management Company, Inc.  
 The Hanover Insurance Group  
 Harding Pediatrics LLP  
 Hart Law Offices, P.C.  
 Hillcrest Country Club Ladies League  
 Adam Hodes Charitable Fund  
 Hudson Rotary Club  
 Industrial Tower and Wireless, LLC  
 Intel Corporation  
 J. J. Bafaro, Inc.  
 John P. Rowe Funeral Home, Inc.  
 Karl Storz Endoscopy-America, Inc.  
 Kuchnir Dermatology & Dermatologic Surgery  
 L&S-Boule Insurance Agency, Inc.  
 Ladies Auxiliary V.F.W. Department  
 of Massachusetts  
 Law Offices of John P. Gibbons LLC  
 Lucas Family Trust  
 LUTCO, Inc.  
 Lynch Family Charitable Foundation  
 Lynn Dalbeck Medical Transcription Service  
 M.K. Sullivan Insurance Agency Inc.  
 March of Dimes  
 Emma Louise Marrone Memorial Fund  
 Mary Ann Liebert Inc.  
 Mashpee Scholarship Foundation  
 Masterman's, LLP  
 Medtronic, Inc.  
 Milford Federal Savings & Loan  
 Millbury Lions Club, Inc.  
 ML Strategies, LLC  
 National Multiple Sclerosis Society  
 Nefilim Associates, LLC  
 Neonatology Associates  
 NewLane Partners LLC  
 North Atlantic Medical  
 Nypro Foundation, Inc.  
 Olympus  
 Opinion Dynamics Corp.  
 Patil Foundation, Inc.  
 Professional Fire Fighters of Massachusetts  
 The Protector Group Insurance Agency, Inc.  
 Publick House, Inc.  
 Quality Contracting Inc.  
 Quinsigamond Community College  
 Raytheon Guards Association

Robeco Investment Management, Inc.  
 Sidney and Rosalie Rose Charitable Fund  
 Thomas and Diana Ryan Charitable  
 Foundation, Inc.  
 Saint-Gobain Corporation Foundation  
 Sanofi Aventis  
 Senior Aerospace  
 Jackson Gabriel Silver Foundation  
 Slowey McManus Communications LLC  
 Sons of the American Legion  
 Sons of the American Legion Detachment  
 of Massachusetts  
 South High Community School  
 The Spillane Charitable Foundation  
 Joseph F. Stein Family Foundation, Inc.  
 Sullivan Group  
 Claire L. Sullivan Fund  
 Sutton Youth Soccer  
 Sysco Food Services of Albany  
 Taste of the North End  
 Thrivent Financial for Lutherans  
 Tina Bilazarian, Inc., Realtors  
 TJX Companies, Inc.  
 Travaglini Eisenberg Kiley LLC  
 Tsoi/Kobus & Associates  
 UMassFive College Federal Credit Union  
 UniBank for Savings  
 United Way of Central Carolinas  
 United Way of Central Massachusetts  
 United Way of North Central Massachusetts  
 Visual Creations Inc.  
 Walker Family Foundation  
 Walmart Foundation  
 Wegmans Food Markets, Inc.  
 Western Carriers, Inc.  
 Women's Council of Realtors  
 Worcester Chapter  
 The Women's Image Center  
 Worcester Business Journal  
 Worcester County Deputy Sheriff  
 Association, Inc.  
 Worcester County Sheriff's Department  
 Worcester Polytechnic Institute  
 Worcester Tennis Club  
 Wyman-Gordon Foundation  
 Yacobian Group, LLC  
 York Harbor Maritime Antiques

#### \$500 - \$999

Abbott-Action, Inc.  
 Abrasives & Tools, Inc.  
 Alexander, Aronson, Finning & Co., P.C.  
 Allco Donuts, LLC  
 Atlantic Associates, Inc.  
 Banana Joe's Farm Stand & Deli  
 Bancroft School Activities  
 The Banner LLC  
 Belladora Corporation  
 Bennett & Forts, P.C.  
 Benoit Language Services  
 Bethlehem Covenant Church  
 Blackstone Productions, Inc.  
 Bodycote Thermal Processing, Inc.  
 Bowditch and Dewey, LLP  
 Bramley Giving Account  
 Brookfields' Lions Club  
 Brussels Development Company  
 CentMass Association of Physicians  
 Central Mass Pediatric GI & Nutrition PC

Central Massachusetts Area Health  
 Education Center  
 Chapman Construction and Design  
 Chaves Heating and Air Conditioning, Inc.  
 Clark & Mott, Inc.  
 Committee for Better Government  
 Committee for Bob DeLeo  
 Cross Cultural Communication Systems, Inc.  
 Current Solutions Electric, Inc.  
 D&E Painting  
 DCM Systems Incorporated  
 Drenzo Towing & Recovery, Inc.  
 Dudley Patrolmens Association  
 Dunbeck Family Charitable Trust  
 Family Medical and Maternity Care, PC  
 Fitness Brokers USA Inc.  
 Ford & Dean, P.A.  
 G.A.P.S. Plumbing & Heating  
 Glick Charitable Foundation  
 Lillian R. Goodman and Mary K. Alexander  
 Fund for Nursing Education and Research  
 of Greater Worcester Community Foundation  
 Greek Ladies Philoptochos Society  
 Hankin Group  
 Hyannis Air Service, Inc.  
 ING  
 Intermedix  
 Jajuga Associates  
 Jones Committee  
 KatharineMunn DDS PC  
 Kelly's Property Services, LLC  
 Kershaw Foundation Charitable Trust  
 Kohl's  
 L&W Realty Trust  
 Lee Hardware Store, Inc.  
 Logical Innovations, LLC  
 Longfellow Benefits  
 Marlboro Fire Fighters  
 Marlborough Police Patrol Officers Association  
 Massachusetts Conference  
 of the United Church of Christ  
 North End Athletic Association  
 Omega Institute for Holistic Studies  
 OMG, Inc.  
 The Outsource Group  
 Pacific Interpreters  
 Pacini Enterprises Inc  
 Pampered Chef  
 Patriot Ambulance, Inc.  
 R. L. Whipple Company, Inc.  
 Research Engineering & Manufacturing Inc.  
 Rockefeller Philanthropy Advisors  
 Roman Catholic Bishop of Worcester  
 Roofers Union Local 33  
 Rotary Club of Lowell, Inc.  
 Rotary Club of Westborough  
 Sei Stelle LLC  
 ServiceMaster  
 Sherwood Middle School  
 Shilepsky Hartley Robb Casey Michon LLP  
 Shrewsbury Firefighters Association  
 Spectrum Enterprises  
 Sterling Suffolk Racecourse, LLC  
 Sutton Lions Club  
 Sutton Middle School  
 T.A. Sullivan Insurance Agency, Inc.  
 Table Talk Pies, Inc.  
 Tighe-Hamilton Funeral Home  
 Tom Hodgson Committee  
 Tonna Charitable Trust



Touchdown Carpet & Flooring, Inc.  
Tyler Foundation, Inc.  
United Plastics  
United Way of New England  
VC & C Cleaners, Inc.  
Vincent's House of Pizza  
Worcester Rotary Club  
Worcester West AAU Wolfpack  
Yankee Fire and Rescue, Inc.

#### \$250 - \$499

AFSCME Local 1776  
Akibia Network & Security Solutions  
Algonquin Athletic Booster Corporation  
Allied Waste Services  
Al's Oil Service  
American Academy of Pediatrics  
American College of Physicians  
Associazione Gizio  
Auburn Vision Center Inc.  
Avatar Computing, Inc.  
Bay State Strategies Group, LLC  
BNY Mellon  
Bonomo Tile Co, Inc.  
Boulevard Towing, Inc.  
Brennan Tree & Landscape  
Bright Start Academy, Inc.  
Cambium Corp.  
Camirob Corp., dba BCT  
Central Mass Oral & Maxillofacial Surgery P.C.  
Chandler Pediatrics  
Cherry Valley Post 443  
Chicopee Braves, Inc.  
Child Health Associates, PC  
City of Worcester Assessors  
Committee to Elect Joseph D. Early Jr.  
Committee to Re-Elect George N. Peterson, Jr.  
The Connolly Committee  
Country Club of Stow, Inc.  
Ross N. Hoffman and Dorothy D. Crawford Charitable Fund  
David W. Carr Esq., PC  
Desmarais-Spaudling Living Trust  
Disney Theatrical Group

Durand Chevrolet-Oldsmobile, Inc.  
EasCare, LLC  
EBSCO Industries, Inc.  
Employee Benefit Advisors Inc.  
Feen's Country Living, Inc.  
Flynn Cable Systems  
Fraternal Order of Eagles  
Geocomp Corporation  
Employees of Harleyville Insurance  
Hathaway & Associates, LLC  
Herlihy Insurance Group, Inc.  
Honey Farms, Inc.  
Hudson Appliance Center, Inc.  
Hudson Firefighters Local 1713  
Hyatt Regency McCormick Place  
Informa Financial Information, Inc.  
International Union of Elevator Constructors Local 4  
ISS Sutherland International Ltd.  
J. Pace & Son, Inc.  
J.B. Liquors, Inc.  
Joseph M. Antonellis, Attorney at Law  
Juniper Farms  
The Karol Group, Inc.  
Knights of Columbus 5724  
Leominster Collision, LLC  
Letter Logic, Inc.  
Marlborough Savings Bank  
Mason Industries, Inc.  
Mathis Pfohl Foundation  
Mayo Renewable Energy Co., LLC  
Medical Associates Pediatrics, P.C.  
Medical Record Associates Incorporated  
Metrowest Yoga Inc.  
Millbury Savings Bank  
National Italian American Sports  
Netco Extruded Plastics, Inc.  
New View, Inc.  
Newbridge Coverage Corp.  
Northbridge Police Association  
Northeast Allergy, Asthma and Immunology, PC  
Notre Dame Academy  
Nu-England Services Company, Inc.  
O'Neill and Associates, LLC  
Patrick A. Durkee Painting

Paul F. Cantiani Insurance Agency  
Paxton/Patterson LLC  
People's United Bank  
Petrolex II LLC  
Pine Tree Concrete Products, Inc.  
Pioneer Valley AFL-CIO  
Prime Rate Associates  
Professional Management Consultants, Inc.  
R. S. Lamson & Sons, Inc.  
R.T. Foods  
Ranney School  
REIT Management & Research LLC  
Ricciardi Bros, Inc.  
Robert F. White Associates, Inc.  
Robinsons Hardware  
Roc's Hair Salon  
San Antonio Di Padova Da Montefalcione Inc.  
Second Solutions, Inc.  
SHARE at UMMS  
Shrewsbury Youth Soccer Association, Inc.  
South Worcester County Service  
St. Rose of Lima Parish  
Staples, Inc.  
Sullivan Optometry, P.C.  
Sutton Elementary & Simonian Center for Early Learning  
Technical Education Products Inc.  
Thai House, Inc.  
The Law Offices of Dean J. Cariglia  
Toshiba Business Solutions  
Trinity Catholic Academy  
UA Plumbers & Pipefitters Local 51  
UMMHC OB/GYN Department  
United Food and Commercial Workers Union Local 1459  
United Way of Rhode Island  
Uxbridge High School  
Vernon Hill Post 435  
Vulcan Industries, Inc.  
Walter Bonin Financial Services  
WeBeatCancer.org  
Webster Five Cents Savings Bank  
Women's Health of Central Massachusetts  
Wright Construction  
X Core Fitness  
Yates Law Offices, P.C.

#### MATCHING GIFT COMPANIES

Abbott Laboratories Fund Matching Grant Plan  
Aetna Foundation, Inc.  
Allegro MicroSystems, Inc.  
Altria Employee Involvement Programs  
American International Group, Inc.  
American Petroleum Institute  
Ameriprise Financial  
Amica Companies Foundation  
AstraZeneca Gift Matching Program  
Bank of America Matching Gifts  
BlackRock Matching Gifts Program  
BOSE Foundation, Inc.  
Bridger Management, LLC  
Bristol-Myers Squibb Foundation, Inc.  
Broadridge Foundation

CA, Inc.  
Cardinal Health Foundation, Inc.  
Citizens Bank Foundation  
Cranston Print Works Company  
Dell  
Eaton Vance Management  
Fletcher Tilton PC  
FM Global Foundation  
GE Foundation Matching Gifts Program  
GEICO Philanthropic Foundation  
Gilbane  
GlaxoSmithKline Foundation  
Google Matching Gifts Program  
Grantham, Mayo, Van Otterloo & Co. LLC  
Houghton Mifflin Company  
IBM International Foundation  
John Hancock Matching Gift Center  
Johnson & Johnson Family of Companies

Macy's Foundation  
Massachusetts Mutual Life Insurance  
MassDevelopment  
Merck and Company Foundation  
MetLife Foundation  
MFS Investment Management & Subsidiaries  
Microsoft Matching Gifts Program  
The Millipore Foundation  
Monsanto Fund  
National Grid Matching Gifts  
NGM Charitable Foundation  
NSTAR  
Olympus  
Oracle  
PeoplesBank  
The Pfizer Foundation Inc.  
The Prudential Foundation Matching Gifts Program  
Puma North America, Inc.

Putnam Investments  
Raytheon  
Saint-Gobain Corporation Foundation  
Security Mutual Life Insurance Company of New York  
Spectra Energy  
State Street  
Thomson Reuters  
TNT Vacations  
Travelers Foundation  
The Turner Corporation  
Tyco Employee Matching Gift Program  
UBS Employee Giving Programs  
UNUM  
Verizon Foundation  
Vision Government Solutions  
Waters Corporation

## ALUMNI

## DONORS

## SCHOOL OF MEDICINE

Giving Participation Rate: 31.2%

## Class of 1974

Donald W. Abbott, MD  
Leonard M. Finn, MD  
Jonathan S. Rothman, MD ☆

## Class of 1975

Peter P. Anas, MD  
Dennis J. Arinella, MD  
Jennifer H. Caskey, MD ☆  
Susan H. Hou, MD  
Erica E. Johnson, MD  
Anita Karcz, MD  
Richard P. Moriarty, MD

## Class of 1976

Peter G. Canaday, MD  
Frances M. Hinteregger, MD  
Bruce G. Karlin, MD ☆

## Class of 1977

David B. Aronow, MD ☆  
Lorraine K. Bello, MD  
Adrienne L. Butler, MD ☆  
George E. Deering III, MD ☆  
Lena E. Dohlman-Gerhart, MD,  
MPH ☆  
Krystyna D. Kiel, MD ☆  
Francis J. Kilduff, MD ☆  
Robert A. Klugman, MD ☆  
Robert G. Leone, MD ☆  
Evelyn S. Love, MD ☆  
Bernard T. McNamara, MD,  
FACP, FACEP ☆  
Kenneth J. Miller, MD  
Gordon M. Saperia, MD ☆  
Mary L. St. Andre, MD ☆  
Mitchell L. Sweet, MD ☆  
Mary M. Tse, MD ☆

## Class of 1978

Gregory B. Begin, MD  
Stephen R. Belton, MD  
Rachel A. Bergeson, MD ☆  
George W. Burke III, MD  
Edward D. Donovan, MD  
John J. Downing, MD  
Daniel M. Doyle, MD ☆  
Madeleine R. Fay, MD ☆  
Julia M. Feudo, MD  
William J. Flanagan Jr., MD  
Stephen R. Gorfine, MD  
Mark F. Henry, MD  
Celestia S. Higano, MD, FACP  
Randall B. Hudson, MD  
Michael A. Jozefczyk, MD ☆  
Morris C. Lainer, MD  
Susanna M. Lee, MD ☆  
Steven A. Leers, MD  
Betsy L. Moody, MD  
Ethan B. Russo, MD  
Ralph J. Sama, MD, FACP  
Steven B. Smith, MD  
Gail F. Stanton, MD ☆

## Class of 1979

Anthony J. Alario, MD  
Anne M. Arey, MD  
Albert A. Barrows III, MD  
Brian J. Battista, MD  
Alan S. Burstein, MD  
Theresa M. Caputo, MD ☆  
Carolyn M. Clancy, MD  
Paul R. Clark, MD  
Richard C. Dicker, MD  
Ann W. Dohlman, MD, MPH  
Jan G. Dohlman, MD  
Robert A. Faucette, MD  
Roger J. Garceau, MD  
Neil H. Goldstein, MD  
Richard Grazer, MD  
Irvin N. Heifetz, MD ☆  
Elaine Y. Kubota, MD, and  
Christopher A. Jordan, MD  
Eric D. Leskowitz, MD  
Douglas S. Levine, MD  
Christopher H. Linden, MD  
Thomas Marks, MD  
Steven B. Matfis, MD  
Andrew J. Miller, MD ☆  
Andrew I. Ober, MD  
John D. Patrick, MD  
Kathryn E. Reilly, MD  
Marina F. Rodriguez, MD  
John E. Rogan, MD  
Christopher J. Schmidt, MD  
Carol B. Schreck, MD  
Alan C. Stefanini, MD  
William M. Sullivan, MD  
Paul Williamson, MD  
Jonathan S. Wolf, MD  
Richard D. Zlotnik, MD

## Class of 1980

Patricia M. Bailey, MD  
Cynthia C. Bjorlie, MD  
Frederick J. Curley, MD  
Susan M. Davidson, MD  
Robert L. Dobrow, MD  
Thomas J. FitzGerald, MD ☆  
Zachary E. Gerut, MD ☆  
Christopher A. Hakim, MD  
Thomas A. Harrison, MD  
Abigail Adams, MD, and  
R. Brian Hennessy, MD  
Mark D. Johnson, MD  
Barry N. Kaye, MD  
Helena K. Kelliher, MD  
Fulton C. Kornack, MD  
Michael T. Leahy, MD  
Sharon F. Levy, MD  
Susan M. MacDonald, MD  
Leonard J. Medeiros, MD  
Arnold R. Miller, MD  
Michele K. Mudgett, MD  
Joel E. Pessa, MD  
Barbara K. Prazak, MD  
Frank D. Sacco, MD  
Bradley A. Shapiro, MD  
Almena Smith, MD ☆  
John T. Szymanski, MD  
George P. Topulos, MD  
Kathleen J. Welch, MD

Mary K. Wendel, MD  
Paul T. Wesley, MD  
George Wilding, MD ☆  
Robert W. Wood, MD

## Class of 1981

Lois J. Ayash, MD  
Diane E. Bennett, MD, MPH, MEd  
Carlo G. Brogna, MD  
Lawrence F. Brown, MD  
Christopher L. Butler, MD  
Deborah Choate, MD  
Michael J. Conrad, MD  
Jon W. Cronin, MD  
Kevin F. DeLacey, MD  
Joseph R. DiFranza, MD  
Henry K. Driscoll, MD  
Barry S. Feingold, MD  
Alice C. Haines, MD  
Mary R. Hawthorne, MD  
Barbara M. Healey, MD  
Mark Hryniewicz, MD  
John J. Iwuc, MD ☆  
Patricia S. Jay, MD  
Catherine Larned, MD ☆  
James F. Maguire, MD  
Joyce E. Monac, MD  
James W. O'Connor III, MD ☆  
Monica M. Przelomski, MD  
Joseph Rothchild, MD  
Steven D. Salt, MD  
Stanley K. C. Tam, MD ☆  
John J. Travaglini, MD  
Julia K. Yoshida, MD

## Class of 1982

Kenneth S. Allen, MD ☆  
Christian T. Andersen, MD ☆  
Dianne C. Barnard, MD  
Russell B. Bieniek, MD  
Michele D. Bilodeau, MD ☆  
Paul W. Braunstein Jr., MD  
Stephen L. Bresnahan, MD ☆  
Peter A. Bridgman, MD  
Sheila C. Butler, MD  
Richard E. Chaisson, MD  
Kevin J. Corbett, MD  
Roderick H. Crocker Jr., MD  
Brian J. Dempsey, MD  
James N. DeVita, MD ☆  
Monica Donovan, MD  
Gregory J. Fleming, MD  
Richard L. Gold, MD ☆  
Wendy S. Horwitz, MD  
Rosemarie Hurley, MD ☆  
Peter B. Johnson, MD  
Julie M. Stanton, MD, and  
Thomas E. Lawlor, MD  
Joren C. Madsen, MD, PhD ☆  
LouAnn Maffei-Iwuc, MD ☆  
Robert F. McCarron, MD ☆  
Gregory M. McSweeney, MD  
Marcia V. Ormsby, MD ☆  
John B. Pawlowski, MD, PhD  
Paul F. Racicot, MD ☆  
Thomas E. Reinhardt, MD  
Susan E. Rosen, MD  
Kenneth Rosenfield, MD ☆

Diana L. Schott, MD  
Margo A. Smith, MD  
George H. Stedman, MD  
Vincent K. H. Tam, MD ☆  
Nicholas M. Tsanotelis, MD ☆  
Nathan E. Wilson, MD ☆  
Roy Zagieboylo, MD

## Class of 1983

Spencer R. Amesbury, MD  
Susan Auerbach-Ferdman, MD  
Ronald A. Beaulieu, MD  
Michael Bisceglia, MD  
William J. Callahan, MD  
Libby Cone, MD  
Susan Connors, MD  
William F. Corbett, MD  
Gerard R. Cox, MD, MHA  
Jerry H. Gurwitz, MD ☆  
Karen B. Harvey-Wilkes, MD  
Michael S. Hauser, DMD, MD ☆  
Paul W. Keough, MD  
Bernadette M. Leber, MD ☆  
Michael J. Lemanski, MD  
Peter C. Lindblad, MD  
Susan I. Lowery, MD  
Paul Markessinis, MD  
Katherine A. Marshall, MD  
Andrew P. Modest, MD  
Michael G. Muto, MD  
Rosemary A. O'Connell, MD  
Andrew A. Proos, MD  
Richard J. Rogers, MD, PhD ☆  
Steven R. Rozak, MD  
Alex N. Sabo, MD  
Peter N. Schlegel, MD  
Wayne R. Sharaf, MD  
Peter W. Siersma, MD  
Jay S. Stiller, MD  
Robert P. Wespiser, MD

## Class of 1984

Joel M. Bartfield, MD  
Lori E. Circeo, MD  
Kathleen M. Cleary, MD ☆  
Christopher R. Conley, MD  
Michael A. Coyne, MD  
Jay M. Daly, MD  
Cay E. DenHerder, MD  
David G. Dodwell, MD ☆  
Eleanor M. Duduch, MD  
Mary Ellen Dugan, MD  
James D. Fenn, MD  
Nancy M. Fontneau, MD ☆  
Gerald S. Gleich, MD  
Pamela W. Hoyt, MD  
Richard G. Lemay, MD  
Siobhan M. McNulty, MD, MPH,  
and Mark J. Liponis, MD  
Pamela A. Lipsett, MD, SACS  
David R. Lovett, MD  
Janet E. Osterman, MD  
Raymond S. Pierson, MD  
Robin L. Yurkevich, MD, and  
Marc C. Restuccia, MD  
Susan J. Childs, MD, and  
John A. Salvato, MD  
Mary E. Scannell, MD

Leslie P. Shaff, MD  
David S. Shepro, MD  
William S. Sutherland, MD  
Karen J. Swanson, MD  
Philip J. Therrien, MD

#### Class of 1985

Clifford J. Behmer, MD  
Nancy D. Berube, MD  
Joshua A. Boyce, MD  
Thomas A. Browning, MD  
Joanne C. Connaughton-Storey, MD  
Elizabeth Cookson, MD  
Bret F. Coughlin, MD  
Laurel A. Dallmeyer, MD  
Michael A. Davis, MD, ScD  
Bradford D. Drury, MD, FACS  
Elizabeth L. Fabens, MD  
Daniel G. Fisher, MD  
Mitch J. Gitkind, MD  
Diane B. Kaufman, MD, and David F. Gitlin, MD  
Shawn A. Hayden, MD, PhD  
Olaf B. Johansen, MD, FACS  
Elizabeth Kass, MD  
Rebecca L. Konkle, MD  
William T. Laffond, MD  
Andrew H. Liu, MD  
M. Paula Lutz, MD  
Patrick J. Lynch, MD  
Barry C. Malloy, MD  
Rita L. McGill, MD, and A. Thomas McGill, MD  
Brenda M. McHugh, MD  
Catherine C. Mintzer, MD  
Christina L. Wei, MD, and Daniel J. O'Leary, MD ☆  
Virginia H. Palazzo, MD  
Bernard J. Roth, MD  
Diane M. Savarese, MD  
Laura L. Scoville, MD  
Debra S. Shapiro, MD  
Karen J. Shedlack, MD  
Allen L. Smith, MD, MS  
Alison M. Sollee, MD  
Elizabeth C. Vinton, MD  
Barbara P. Wissner, MD  
Monica S. Woodward, MD  
Kathleen M. Zaffino, MD

#### Class of 1986

Lynn A. Baden, MD  
Elenie C. Bartzokis, MD  
John E. Beaulieu, MD  
Seth D. Bilazarian, MD  
Elizabeth A. Coates, MD  
Michael C. Connelly, MD ☆  
Anne E. Cosgrove, MD  
Anne Cushing-Brescia, MD  
Deborah B. Ehrental, MD ☆  
Leigh M. Firn, MD  
Robert N. Glazer, MD  
Mark A. Goldberg, MD  
Steven D. Herman, MD  
Susan U. Lynch, MD ☆  
Caroline Marten-Ellis, MD ☆  
Julia A. Matthews-Bellinger, MD, PhD  
Jody A. Naimark, MD  
Robert A. Negus, MD

William L. Paly, MD  
Steven I. Rapaport, MD ☆  
Ina B. Ratner, MD  
Benjamin N. Rosenberg, MD  
John R. Schneeweis, MD  
William R. Sellers, MD  
Robert S. Skerker, MD  
Daniel J. Sullivan II, MD  
Dennis A. Tighe, MD  
Susan L. Upham, MD, MPH ☆  
Deborah A. Vatcher, MD  
Stephen J. Watts, MD  
Norman I. Zarsky, MD  
Aaron L. Zuckerberg, MD

#### Class of 1987

John F. Aney, MD  
Thomas M. Bilodeau, MD  
James A. Bloomer, MD ☆  
Paul F. Brenc, MD ☆  
Leera M. Briceno, MD ☆  
Gary Bubly, MD  
Daniel C. Carlucci, MD ☆  
Maria A. Casal, MD  
Teresa R. Corcoran, MD  
Naomi B. Dworkin, MD  
Nina Fabiszewski, MD  
Freeman L. Farrow, MD, JD  
Antoine M. Ferneini, MD  
Kathleen V. Fitzgerald, MD  
Martha L. Gallagher, MD  
Kourosh Ghalili, MD ☆  
Ann C. Halbower, MD  
M. Patricia Harris, MD  
Charles S. Hemenway, MD, PhD ☆  
James P. Hoye, MD ☆  
Ellen S. Kaits, MD ☆  
David A. Kaminsky, MD  
Elizabeth M. Keane, MD  
Marilyn S. Kim, MD  
Lisa M. Levheim, MD  
Shipen Li, MD  
Jaisri Lingappa, MD  
Donald G. Love, MD ☆  
Maureen F. McCarthy, MD ☆  
Kimberlee S. McCartney, MD  
Pamela A. McKnight, MD  
Richard K. McNally, MD ☆  
E. Bradley Miller, MD ☆  
Peter C. Nishan, MD  
Janet M. Price, MD ☆  
Josiah D. Rich, MD, MPH  
Arlene A. Rozzelle, MD ☆  
Assaad J. Sayah, MD, FACEP ☆  
Janet H. Sherman, MD  
Michael H. Sisitsky, MD  
Marjorie B. Snyder, MD  
Jay A. Sorgman, MD ☆  
Marjorie K. Stock, MD  
Honor F. Stone, MD ☆  
Judith E. Tapper, MD  
Paul Upham, MD ☆  
Mark M. Wilson, MD

#### Class of 1988

Jonathan M. Ahmadjian, MD  
Lloyd M. Alderson, MD ☆  
Deborah A. August, MD  
Kern J. Bayard, MD  
Kathleen J. Beach, MD, MPH

Joanna Buffington, MD, MPH  
Annesofie Dubeck-Brooks, MD  
James A. Faust, MD  
Richard M. Forster, MD  
Audrey S. Guhn, MD  
Margaret Harling, MD  
Kim D. Houde, MD  
Gordon Juric, MD  
Sahira N. Kazanjian, MD  
Sheila F. Kennedy, MD  
Ronald R. Leombruno, MD  
Rosina T. Lis, MD  
Scott F. MacKinnon, MD  
Kerin S. McCarthy, MD ☆  
Michael G. McKenna, MD  
Anne M. Merra, MD  
Stephanie S. Prior, MD  
Lisa M. Rembetsy-Brown, MD  
Ronald B. Rubin, MD  
Peter N. Scheinfein, MD  
Michelle Z. Schultz, MD  
Karen R. Smigel, MD  
Dale G. St. Lawrence, MD  
Mary Jean Stempien, MD  
Margot D. Stephens, MD  
Brian P. Sullivan, MD  
Robert E. Tarp, MD  
Sotirios Tsimikas, MD  
Debora E. Williams-Herman, MD

#### Class of 1989

Evelyn C. Abernathy, MD  
Ronald N. Adler, MD ☆  
Mary F. Baker-Berzansky, MD, and S. Scott Berzansky, MD  
Susan E. Bonadonna, MD  
James W. Carroll, MD  
William S. Cutler, MD  
Katya Divari-Tsagarakis, MD  
Jonathan R. Ellis, MD, MPH  
Patrice H. Fox, MD  
Andrea J. Fribush, MD  
Elizabeth A. Fuller, MD  
David F. Kallmes, MD  
Julie Kaufman, MD ☆  
Janice L. Kennedy, MD, and Christopher C. Kennedy, MD  
Curtis J. Mello, MD  
Jean M. Murphy, MD  
Richard M. Naimark, MD  
Thomas J. Regan, MD  
Jonathan J. Shoukimas, MD  
Paula Touloupoulos, MD  
Carol E. Trask, MD  
Lori L. Trask, MD  
Mary A. Valliere, MD

#### Class of 1990

Vincent M. Biggs, MD, FAAP  
Marcel J. Casavant, MD  
Joseph F. Daigneault, MD  
Maria L. Ellis, MD  
Steven V. Fischel, MD  
Michelle M. Flynn, MD ☆  
Scott H. Gonzalez, MD  
Steven A. Kagan, MD  
Kathleen H. Leistikow, MD  
T. Tsuan Li, MD  
David C. Linehan, MD  
Anne I. Mathew, MD, and Rano T. Mathew, MD

Brenda A. Neary, MD, PhD  
George F. Parker, MD  
Michele C. Parker, MD  
Susanne J. Patrick-MacKinnon, MD  
Patricia P. Petrosky, MD  
Paul A. Rufo, MD  
Beth A. Schaff, MD  
Howard B. Sherman, MD  
Ilia Shlimak, MD  
Anthony E. Wilson, MD ☆

#### Class of 1991

Stephen J. Barr, MD ☆  
Kelton M. Burbank, MD ☆  
Kyle R. Byrne, MD ☆  
Marie G. Cicchetti, MD  
Reynaldo Cordero, MD  
A. Patrick Egan, MD  
R. Scott Harris, MD  
Karen A. Kelly, MD  
Jean Kwo, MD  
Lilly C. Lee, MD  
Janice M. Lopez, MD  
Susan E. Mahoney, MD  
Jennifer P. Mullon, MD  
Timothy S. Naimi, MD, MPH  
Paul E. Noroian, MD  
Anne E. Nugent, MD  
Claire D. Olgren, MD  
Elizabeth A. Rafferty, MD  
Eileen C. Reilly, MD  
Anna M. Sarno Ryan, MD  
John Steriti, MD  
Maura Sullivan, MD  
C. Scott Weston, MD  
David O. Yarian, MD

#### Class of 1992

Jeannine R. Audet, MD ☆  
Melissa J. Mikami-Brassard, MD, and Marc F. Brassard, MD  
Jocelyn F. Caple, MD  
Christine A. Carey, MD ☆  
Laura Chen, MD  
Fehmida A. Chipty, MD ☆  
Michael D'Alessandro, MD  
Henry D'Angelo Jr., MD ☆  
Gina E. D'Ottavio, MD  
Anh T. Duong, MD ☆  
Dina A. Eliopoulos, MD  
Patricia McQuilkin, MD, and David J. Fishbein, MD  
James M. Flynn, MD ☆  
Jane R. Gagne, MD, and Daniel J. Gagne, MD  
Ingrid L. Gorman, MD  
Andrea L. Gropman, MD  
Maurissa A. Guibord, MD, and Ronald S. Guibord, MD  
Deborah D. Gurski, MD  
Robert M. Jennette, MD  
Rebecca M. Jones, MD ☆  
John J. Kelly, MD  
Leonard B. Kolodny, MD  
Anita L. Kostecki, MD  
Carolyn H. Kreinsen, MD  
Christine McKiernan, MD ☆  
Victoria L. Pillard, MD ☆  
Kim A. Poli, MD  
Bonnie F. Ryan, MD ☆



David J. Shih, MD  
 Steven F. Siraco, MD  
 W. Zoe Stitt, MD ☆  
 Lanu V. Stoddard, MD ☆  
 Brian J. Szwarc, MD ☆  
 Anne N. Thorndike, MD, MPH  
 Michelle E. Toder, MD  
 Linda J. Weidner, MD  
 Laurie H. Witts, MD  
 Jeffrey K. Zawacki, MD

#### Class of 1993

Caroline J. Alper, MD, and  
 Eric J. Alper, MD  
 Christine H. Andersen, MD ☆  
 Douglas R. Barr, MD  
 Sandra J. Musial, MD, and  
 Jonathan M. Bertman, MD  
 Brian K. Bredvik, MD  
 John J. Cloherty, MD, MPH  
 David A. Dohan, MD  
 Robert S. Faberman, MD  
 Anne W. Giuliano, MD  
 Jeffrey A. Gordon, MD  
 Robin S. Gross, MD  
 Mary M. Herlihy, MD  
 Breena L. Holmes, MD, and  
 Lewis B. Holmes, MD  
 Christopher S. Joncas, MD  
 Catherine E. Jones, MD ☆  
 Gretchen L. Kelley, MD  
 David J. Koffman, MD  
 Brett A. Leav, MD  
 Harvey J. Mamon, MD  
 Erin N. Marcus, MD  
 Margaret A. McCahan, MD,  
 and John B. McCahan, MD  
 Daniel J. McCullough III, MD  
 Maureen M. O'Brien, MD  
 Bernard J. Quigley, MD  
 Scott L. Rosenzweig, MD  
 Peter L. Shearer, MD  
 Suzanne Shusterman, MD  
 Rosemarie Smith, MD  
 Mary E. Timmins-Finnell, MD  
 Robert A. Wetherbee, MD ☆

#### Class of 1994

Annah N. Abrams, MD  
 Alan Babigian, MD  
 Marcella W. Bradway, MD  
 James N. Butera, MD  
 Dominique A. Carpentier, MD  
 Jeffrey M. Cukor, MD  
 Andrew K. Fay, MD  
 Cheryl A. Hardenbrook, MD  
 Rachel Harrison, MD  
 Theodoros Laddis, MD  
 Joseph M. McNamara, MD  
 Toby M. Milgrome, MD  
 Daniel J. Quinn, MD ☆  
 Elizabeth T. Siraco, MD  
 John M. Solomonides, MD  
 Cindy H. Steinberg, MD  
 Robert B. Tabakin, MD  
 Julia Yakovlev Logan, MD

#### Class of 1995

Sharon A. Burdulis, MD  
 Tricia A. Carty, MD  
 Maria Y. Chansky, MD  
 Eric W. Dickson, MD, MHCM,  
 FACEP ☆  
 Christine J. Donahue, MD  
 Julia M. Gallagher, MD  
 Rebecca A. Griffith, MD  
 Michael G. Hamrock, MD ☆  
 Michael J. Jaffe, MD  
 Anne C. Jones, MD  
 Elisabeth P. Ware, MD, and  
 Bryan R. Kestenbaum, MD  
 Philip E. Knapp, MD  
 James P. Maserejian, MD  
 Frank J. McCabe, MD ☆  
 T. Christian H. Mix, MD  
 Richard I. Popovic, MD  
 Jennifer M. Riehl, MD  
 Christine Rooney, MD  
 Amy B. Schoenbaum, MD ☆  
 Jennifer L. Turi, MD  
 Kathryn Wiseman, MD, and  
 Richard A. Wiseman, MD

#### Class of 1996

Kevin W. Brathwaite, MD  
 Teresa M. Breault, MD  
 Jonathan P. Commons, MD  
 Sandra M. Dejong, MD  
 Andrew J. Duffy, MD  
 John E. Ford Jr., MD  
 Deborah E. Francis, MD  
 Kristen H. Gunning, MD  
 Alexander C. Heard, MD  
 Tracy L. Kedian, MD  
 Rebecca A. Lubelczyk, MD  
 Nathan R. MacDonald, MD  
 Christine L. Macomber, MD  
 Kerry K. McCabe, MD ☆  
 Christopher J. Ollari, MD  
 Michael S. Shusterman, MD  
 Carla M. Vaccaro, MD  
 Barbara M. Walsh, MD, FAAP  
 John L. Worden IV, MD

#### Class of 1997

Imoigele P. Aisiku, MD ☆  
 Kyreret H. Albert, MD  
 John L. Alexander, MD ☆  
 Kim A. Basu, MD  
 Mari M. Bentley, MD ☆  
 Elizabeth E. Boyle, MD  
 Khoa D. Do, MD  
 Leslie A. Dubinsky, MD  
 Lisa M. Fitzgibbons, MD  
 Anne T. Fox, MD  
 Diana M. Gamsler, MD  
 Christopher H. Gram, MD  
 Wendy Stead, MD, and  
 John J. Jakimczyk, MD  
 Matthew S. Katz, MD  
 Suniti Kumar, MD  
 Peter P. La Camera, MD  
 Jennifer M. LaBonte, MD  
 Maureen Q. Layden, MD, MPH ☆  
 Margaret T. Lee, MD  
 Keelee J. MacPhee, MD ☆  
 Julie A. McCole Phillips, MD ☆  
 James L. Mugford, MD

Paulo J. Oliveira, MD  
 Christian L. Potter, MD ☆  
 Wendy P. Regan, MD ☆  
 Anthony J. Schena, MD ☆  
 Nirali P. Singh, MD, and  
 Jonathan M. Singh, MD  
 Nicole P. Somvanshi, MD  
 Gregory K. Steinberg, MD ☆  
 Yvonne H. Ting, MD ☆  
 John J. Wixted, MD

#### Class of 1998

Sharon Bachman, MD, FACS ☆  
 Susan E. Braz-Martin, MD  
 Michael A. Burdulis, MD  
 Saul L. Cohen, MD  
 AnnMarie DeAngelis, MD, and  
 Nicola A. DeAngelis, MD  
 Robert F. Flaherty, MD  
 Nicolette L. Fontaine, MD  
 Jeremiah D. Frank, MD  
 Alexander E. Gadbois, MD  
 Christopher Garofalo, MD  
 Rachel H. Inker, MD  
 Gregory W. Kaupp, MD  
 Deborah L. Kovacs, MD  
 Stephen K. Lane, MD  
 John F. Loughnane, MD ☆  
 Kristin A. Lynch, MD  
 Caitlin L. Mann, MD  
 Patrick M. McEnaney, MD  
 Patricia C. Mullins, MD  
 Andrew Nowak, MD  
 Andrea A. Pettinato, MD, and  
 Paul J. Pettinato, MD  
 Jacquelyn M. Reilly, MD  
 Christopher J. Rohan, MD  
 David H. Rothstein, MD ☆  
 Matthew Russell, MD  
 Jennifer L. Schwab, MD ☆  
 Judith A. Stebulis, MD  
 Susan M. Sweeney, MD  
 Frederick J. Watson IV, MD  
 Anne C. Weaver, MD  
 Dana L. Weintraub, MD  
 Jonathan D. Zellan, MD

#### Class of 1999

Victoria J. Arthur, MD  
 Carolyn L. Augart, MD  
 Jenai E. Beland Cohen, MD  
 Ethan S. Brackett, MD  
 Rebecca C. Carrigan Shore, MD  
 Aida Cerundolo, MD  
 Arup De, MD  
 Elise J. De, MD  
 Nancy E. Drew, MD  
 Megan W. Eliassen, MD  
 Ellen Flynn, MD  
 Terry Fortin, MD  
 Timothy E. Gibson, MD  
 Patty-Ann Krajewski, MD  
 Allison LaRusso, MD  
 Rebekah C. Mannix, MD  
 Kathleen O. Northrup, MD  
 Todd M. O'Brien, MD  
 Kerri E. Osterhaus-Houle, MD  
 Elizabeth Parlee, MD  
 Jeffrey Schneider, MD  
 David A. Shaff, MD

T. Clark Simpson, MD  
 Michael Thompson, MD  
 Michael York, MD

#### Class of 2000

Mary-Alice Abbott, MD, PhD  
 Genevieve M. Allison, MD  
 Stephen R. Benoit, MD  
 Philip J. Bolduc, MD  
 Brittany Boulanger, MD  
 Brooke K. Breen, MD  
 Lucy Y. Chie, MD, and  
 Justin J. Campbell, MD ☆  
 Priscilla W. Carr, MD  
 Michael K. Chin, MD  
 Bruce E. Condit, MD  
 Karen Conway, MD  
 Lien T. Do, MD  
 Jeffrey W. Goodman, MD  
 Sherry A. Graham, MD  
 Jeffrey Hopkins, MD  
 Nathaniel Jellinek, MD  
 Cara D. Kaupp, MD, FAAP  
 Tamiko H. Kido, MD  
 John Lippmann, MD  
 Mollie A. MacCormack, MD  
 Renee M. McKinney, MD  
 Caitlin C. O'Donnell, MD  
 Sean O'Reilly, MD  
 Jennifer L. Parent, MD  
 Karen Scott, MD  
 Heidi L. Shaff, MD  
 Jean M. Siddall-Bensson, MD  
 Sarah F. Taylor, MD  
 Jane D. Thomas, MD  
 Daniel W. Weiswasser, MD

#### Class of 2001

Teri L. Brehio, MD  
 Philip R. Burke, MD, MPH  
 Kathryn M. DeAnzeris, MD  
 Elizabeth Gittinger, MD  
 Stacey B. Grealley, MD  
 Katherine A. Harrison, MD  
 Elizabeth A. Karagosian, MD  
 Rachel Keis, MD  
 Paulette R. Kimball-Wren, MD  
 Brian Levitt, MD  
 Doanh Lu, MD  
 David P. Mason, MD  
 Marc S. McDermott, MD  
 Brian D. Moquin, MD  
 Heidi H. O'Connor, MD  
 William Pearson, MD  
 Elyssa Aronson Pellish, MD,  
 and Randall S. Pellish, MD  
 Joseph Peppe, MD  
 Ouanza A. Pupilampu, MD  
 John J. Reap, MD  
 Elisabeth G. Richard, MD  
 Sarah A. McSweeney-Ryan, MD,  
 and Benjamin C. Ryan, MD  
 Madeleine C. Sampson, MD, and  
 Bradford Sampson, MD  
 Marni A. Silverstein, MD  
 Jacqueline A. Swan, MD, and  
 Timothy M. Smith, MD  
 Bronson E. Terry, MD  
 Dawn M. Weinstein, MD  
 Sabrina Witherby, MD

**Class of 2002**

Lisa B. Nelson, MD, and  
Stephen A. Alsdorf, MD  
Elizabeth A. Armstrong, MD  
Cara A. Attanucci, MD ☆  
Kabaye Berhanu, MD ☆  
Susan K. Boreri, MD  
Ann L. Busby Dolloff, MD ☆  
Carolina Martinez-Castaldi, MD,  
and Peter J. Castaldi, MD  
Adam R. Davis, MD  
Megan F. Selvitelli, MD, and  
Michael A. Dedekian, MD  
Colin B. Devonshire, MD  
Ernest K. DiNino, MD  
Thomas H. Egan III, MD ☆  
Lloyd D. Fisher, MD  
Gregory E. Ginsburg, MD  
Jeffrey S. Gold, MD ☆  
Christina H. Hernon, MD ☆  
Kimberly A. Hutchinson, MD ☆  
Tessa J. Lafortune-Greenberg, MD ☆  
Rebecca S. Lee, MD ☆  
Diana K. McManus, MD, and  
David D. McManus, MD ☆  
Ceara C. McNiff, MD ☆  
Beth Plante, MD, and  
Troilus A. Plante, MD  
William A. Porcaro, MD  
Jeffrey D. Potter, MD  
Kimball A. Prentiss, MD ☆  
Allison J. Ramler, MD, MPH  
Robyn S. Riseberg, MD ☆  
Margaret B. Rounds, MD  
Cynthia G. King, MD, and  
Lon J. Setnik, MD  
Andrew Tzellas, MD  
Brenda L. Walkey, MD, and  
Allan J. Walkey, MD ☆  
Elizabeth Weinstein, MD  
Sarah B. Zifcak, MD

**Class of 2003**

Soukaina Adolphe, MD  
Matthew J. Bean, MD  
Leah T. Belazarian, MD, and  
Joseph L. Bouchard, MD  
Thomas F. Castiglione, MD  
Noah J. Finkel, MD  
Glen D. Gaebe, MD  
Jonathan Gaffin, MD  
Amanda Growdon, MD, and  
Whitfield B. Growdon, MD  
Christina R. Hermos, MD  
Krista S. Johansen, MD  
Jaimie Kane, MD  
Honor MacNaughton, MD  
Thomas Thong H. Nguyen, MD  
Andrew Popelka Jr., MD  
Sara A. Rourke, MD  
Shelley B. Saber, MD  
Alissa J. Saunders, MD  
Peter E. Sedgwick, MD  
Alexander D. Shushan, MD  
Andrew M. Siber, MD  
Tanya L. Thomas Feke, MD  
Natalie W. Vogel, MD  
Matthew J. Wasco, MD  
Margaret D. Werner, MD  
Wenshu Yu, MD

**Class of 2004**

Katherine J. Ayers, MD  
Aine M. Baez, MD  
Katherine R. Caldwell, MD  
Paul P. Christopher, MD  
Kristina M. Deligiannidis, MD,  
and Konstantinos E.  
Deligiannidis, MD  
Joseph C. Dooley, MD  
Timothy W. Farrell, MD  
Elizabeth A. Fray, MD  
Deborah M. Grorud, MD  
Thomas E. Jaquith-Houston, MD  
Charles R. Lane, MD  
Jaimee A. DeMone, MD, and  
Daniel B. Osuch, MD  
Dennis R. Paoloni, MD  
Kristen M. Perras, MD  
Benjamin D. Prentiss, MD  
Colby A. H. Previte, MD, and  
Gregory J. H. Previte, MD  
Sean W. Reed, MD  
Sushant Srinivasan, MD  
Cynthia L. Walendziewicz, MD  
Daniel A. Werzanski, MD  
Christopher B. Wheelock, MD

**Class of 2005**

Kenneth I. Barron, MD  
Bronwen C. Carroll, MD  
Alissa R. Dangel, MD  
Kathryn S. Fleming-Ives, MD  
Keelin A. Garvey, MD  
Nicholas G. Genes, MD, PhD  
Brian H. Hyett, MD  
Emily M. Jones, MD  
Matthew J. Logalbo, MD  
Jean A. Marcelin Jr., MD  
Stephanie K. Mueller, MD  
Jacklyn A. Nkrumah, MD  
Gregory K. Papazian, MD  
Anne C. Powell, MD  
Tanya Shah, MD  
Rachel M. Vuolo, MD  
Andrew H. Watt, MD  
Danielle A. Wyant, MD

**Class of 2006**

Anonymous  
Laura E. Bothwell, MD  
Jeanne Cawse-Lucas, MD  
Garreth C. Debiegun, MD  
Maria Gallo, MD  
Emily H. Groom, MD  
Matthew P. Hill, MD  
Monica Kapoor, MD  
Michael R. Kelly, MD  
Gary W. Mendese, MD  
Nancy T. Skehan, MD

**Class of 2007**

Alfred J. Albano, MD  
Dominic G. Amirtharaj, MD  
Daniel N. Egan, MD  
Matthew D. Ethier, MD  
Drew A. Freilich, MD  
H. Ruby Gatschet, MD  
Andrew I. Geller, MD  
Zachary M. Hurwitz, MD  
Carolyn M. Keiper, MD  
Samuel J. Klempner, MD

Suzanne M. MacKay, MD  
Bryna J. McConarty, MD  
Matthew E. McGuinness, MD  
Megan D. McMahon, MD  
Tuan A. Nguyen, MD  
Carolyn M. O'Donnell, MD  
John J. Santos, MD  
Mia D. Sorcinelli Smith, MD ☆  
Patricia L. Seymour, MD, and  
Jonathan Tisdell, MD  
Jessica E. Viola, MD ☆

**Class of 2008**

Luis K. Abrishamian, MD  
Alexandra S. Bailey, MD  
Rachael Y. Blake, MD  
Keith E. Boundy, MD  
Jarrod J. Ferrara, MD  
Wendy L. Timpson, MD, and  
Jonathan D. Holdorf, MD  
Kelly J. Holland, MD  
Andrew G. Jones, MD  
Shasta A. Kielbasa, MD  
Amanda E. Kolb, MD, and  
Noah A. Kolb, MD  
Dylan C. Kwait, MD  
Rebecca D. Lewis, MD, and  
Bradford M. Lewis, MD  
Jennifer E. Murzycki, MD, PhD  
Joshua M. Pacheco, MD  
Magdalena Slosar, MD  
Karen L. Teelin, MD  
Kathleen A. Townes, MD  
Mairead R. Wilson, MD

**Class of 2009**

Jose F. Abad, MD  
Samuel Ayala, MD  
Andrew D. Beaser, MD  
Amy M. Podolski, MD, and  
Allen Chang, MD  
Nicholas Chun, MD  
Courtney Csikesz, MD, and  
Nicholas Csikesz, MD  
Adam Detora, MD  
Amy B. Funkenstein, MD  
Jessica L. Hahn, MD  
Jacob A. Howe, MD  
Deborah R. Liptzin, MD  
Heather A. Mane, MD  
Gayle J. Pageau Pouliot, MD, PhD  
Laura I. Petras, MD  
Elizabeth J.N. Portnoy, MD  
Olga Valdman, MD  
Robyn D. Wing, MD

**Class of 2010**

Caitlin M. Connolly, MD  
Meaghan C. Doherty, MD  
Erik Domingues, MD  
Aimee B. Falardeau, MD  
John M. Fallon II, MD  
Ashley A. Ferullo, MD  
John Fournier, MD  
Michael Horwich, MD, PhD  
Lara Z. Jirmanus, MD  
Maurice F. Joyce III, MD  
Marie A. King, MD, PhD  
Teri Kleinberg, MD  
Alexis C. Lawrence, MD  
Ingrid Liff, MD  
Timothy J. Lin, MD

Emily S. Marsters, MD  
Jonathan McCall, MD  
Wynne S. Morgan, MD  
Peter S. Morse, MD  
Alyse Mousette, MD  
Lawrence J. Murphy Jr., MD  
Krunal Patel, MD  
Katherine C. Wrenn, MD

**Class of 2011**

Edward J. Arous, MD  
Anthony Burrows, MD  
Natalie L. Cohen, MD  
William B. Daya, MD  
Thomas H. Dohman, MD  
Ashil Gosalia, MD  
Michael J. Hernon, MD  
Annie Joseph Kruger, MD, PhD  
Marie A. Kieras, MD  
Ruth M. Levesque, MD  
Bharath Nath, MD, PhD  
Ejiroghene Onos, MD  
Nana Adoma Owusu-Nyamekye, MD  
Mary Linton B. Peters, MD  
Anthony J. Porter, MD  
Rachel Rosenberg, MD  
Marcus Ruopp, MD  
Laura M. Spring, MD  
Sylvie R. Stacy, MD  
Jill B. Whelan, MD  
Olivia S. Zurek, MD

**Class of 2012**

Lindsay M. Abcunas, MD  
Rebecca M. Ackroyd, MD  
James Y. Atem V, MD  
Eric M. Band, MD  
Sara Barmettler, MD  
Anna D. Bingham, MD  
Minakshi Biswas, MD  
Joel M. Bradley, MD  
Anna M. Buabbud, MD  
Heather J. Busick, MD  
Romulo A. Celli, MD  
Alexandra M. Cerutti, MD  
Kaleena L. Chartrand, MD  
Jenna M. Checchi, MD  
Megan M. Church, MD  
Angelo A. Clemenzi-Allen, MD  
Beth A. Colombo, MD  
Karen A. Cotting, MD  
Jennifer L. Crombie, MD  
John C. Dean III, MD  
Rebecca E. Dedrick, MD  
Ciaran A. DellaFera, MD  
Megan A. deMariano, MD  
Shannon E. Demas, MD  
John M. Ducey, MD  
Evdokia Eleftheriou, MD  
Rebecca Feldman, MD  
James M. Ferguson, MD  
Shira H. Fischer, MD  
Lindsay A. Gittens, MD  
Angela M. Gordon, MD  
Samuel Y. Han, MD  
Karl J. Henrikson, MD  
Elizabeth A. Herrup, MD  
Angela Y. Higgins, MD  
Ryan S. Hirschfeld, MD  
Sarah S. Jackson, MD

Alisha M. Jaquith, MD  
Christina G. Kane, MD  
Kara P. Keating Bench, MD  
Ronnelle S. King, MD  
Jonathan T. Klauke, MD  
Thomas W. Kramer, MD  
Elise M. Laflamme, MD  
Lisa Laskiewicz, MD  
Mary G. Lavoie, MD  
Jessica A. Lynch, MD  
Nicholas J. Maselli, MD  
Sarah J. McCue, MD  
Jennifer L. Menon, MD  
Tania V. Menz, MD  
Timothy J. Menz, MD  
Vincent F. Miccio Jr., MD  
Julia M. Nelligan, MD  
Deepak K. Ozhatil, MD  
Anna R. Plourde, MD  
Timothy F. Porter, MD  
Charles M. Psinos, MD  
Anthony C. Regis, MD  
Tara L. Richardson, MD  
Noah M. Rosenberg, MD  
Jennifer H. A. Russo, MD  
Rachel S. Sagor, MD  
David B. Sapienza, MD  
Jason F. Schweitzer, MD  
Linda Sinclair, MD  
Brian M. Skehan, MD  
Callie M. Stone, MD  
Heather S. Summe, MD  
Richard C. Tibbetts, MD  
Alexander M. Tucker, MD  
Margaret C. Tuttle, MD  
Matthew D. Tyler, MD  
Stefan G. Vanderweil, MD  
Genevieve Verrastro, MD  
Lily Wong, MD  
Justin Y. Yee, MD  
Amy G. Zhou, MD

## GRADUATE SCHOOL OF NURSING

Giving Participation Rate: 18.98%

### Class of 1987

Karen A. Coteleso, MS, RN, ARNP  
Barbara N. Tuthill, MS, RN

### Class of 1988

Carol A. Bova, PhD, RN, ANP  
Jeanne M. Corrao, MS, RN  
Michelle Gingras, MS, RN  
Kari A. Radford, MS, RN  
Denise Skrocki, MS, RN

### Class of 1989

Jodi L. Lane, MS, RN, CS, CCTC

### Class of 1990

Judith Barrett, MS, RN  
Donna M. Davis, MS, RN  
Marsha L. Fox, MS, RN  
Roseann J. Lavin, MS, RN  
Linda M. Mangini, MS, RN  
Jean A. Peck, MS, RN  
Denise B. Prevost, MS, RN

### Class of 1991

Krista L. Alperin, MS, RN  
Donna T. Gemme, MS, RN  
Judithanne M. Gray, MS, RN  
Leah M. McKinnon-Howe, MS, RN  
Paula K. Sheehan, PhD, RN

### Class of 1992

Nancy Crawford, MS, RN  
Maureen Dodakian, MS, RN  
Margaret M. Flood, MS, RN  
Carol A. Flynn, MS, RN  
Elizabeth D. Goodwin, MS, RN  
Anne Marie Kaune, MS, RN  
Deborah O'Connor, MS, RN  
Mary Anne Perras, MS, RN  
Elizabeth Tobin, MS, RN

### Class of 1993

Marcia G. Chwalek, MS, RN  
Janet M. Davis, MS, RN  
Janice Fitzgerald, MS, RN  
Marion Giammarinaro, MS, RN  
Noel Larson, MS, RN  
Patti Onorato, MS, RN  
JoEllen Ruf, MS, RN  
Anne Samuels, MS, RN

### Class of 1994

Jane H. Baron, MS  
Barbara P. Bisol, MS, RN  
Anne M. Bourgeois, EdD, RNCS, ANP☆  
Christine A. Devine, MS, RN  
Charlene A. Gonynor, MS, RN  
Wendy M. Lancey, MS, RN  
Dena A. Miller, MS, RN  
Bernadette M. Oinonen, MS, RN  
Joyce A. St. Germain, MS, RN

### Class of 1995

Catherine M. Alexander, MS, RN  
Mary Carreiro, MS, RN  
Maureen DesRosiers, MS, RN  
Joan M. Dowd, MS, RN  
Julie T. Hehir, MS, RN  
Elizabeth A. Keating, MS, RN  
Nancy R. Kowal, MS, RN, NP  
Linda M. LaChance, MS, RN  
Carol A. Larkin, MS, RN  
Kerry L. O'Connor, MS, RN  
Holly A. Plumb, MS, RN  
Diane S. St. Onge, MS, RN

### Class of 1996

Susan C. Bellemer, MS, RN  
Cindy Climer, MS, RN  
Paula Esper, MS, RN  
Jean A. Franzini, MS, RN  
Ellen Grady Venditti, MS, RN  
Ann S. Johnson, MS, RN  
Christine E. Klucznik, MS, RN  
Lori A. Lyne, MS, RN  
Kathleen McDonough, MS, RN  
Lisa M. McNamara, MS, RN  
Suzanne P. Noone, MS, RN  
Barbara A. Poremba, EdD, MPH, RNCS, ANP  
M. Virginia Poulin, MS, RN  
Suzanne M. Shannahan, MS, RN  
Robin Sommers, DNP  
Karen A. Wolf, PhD, RN

### Class of 1997

Doris E. Barreiro, MS, RN  
Margaret Denby, MS, RN  
Evelyn M. Gregson, MS, RN  
Jeanne M. Hayes, EdD, RN, CNE  
Sharon M. Hennigan, MS, RN  
Vinetta M. McCann, DNP  
Janice K. Polletta, MS, RN, CNP  
Dale C. Powis, MS, RN  
Michele W. Proos, MS, RN  
Cara A. Simpson, MS, RN  
Janet S. Solomon, MS, RN

### Class of 1998

Carolynn Bourgeois, MS, RN  
Michelle Z. Halvorsen, ACNP  
Maria E. Laverty, MS, RN  
Janet B. Long, MS, RN  
Kathleen F. Malek, MS, RN  
Marsha C. Olson, MS, RN  
Jill R. Siskind, MS, RN  
Carol J. Walsh, MS, RN  
Jayne Wheeler-Hebert, MS, RN  
Letty D. Wheelock, MS, RN

### Class of 1999

Danielle Beaulieu, MS, RN  
Mary M. Fortunato-Habib, MS, RN  
Jeanne A. Piper, MS, RN  
Anne W. Rodman, MS, RN  
Mary B. Thompson, MS, RN  
Maryellen Wrubleski, MS, RN

### Class of 2000

Ann E. Connolly, MS, RN  
Elysa Doherty, MS, RN  
Michelle Harwick, PhD, MS, RN  
Mary Macklin, MS, RN  
Kathryn Y. Raymond, MS, RN  
Karen A. Rose, MS, RN  
Eileen F. Terrill, PhD, ANP-BC

### Class of 2001

Richard N. Boyajian, NP  
Lisa M. Doherty, NP, OCN  
Patricia A. Kent, MS, RN  
Carleen A. McQuaid, MS, RN  
Annmarie D. Samar, PhD, RN  
Paulette Seymour-Route, PhD, RN☆

### Class of 2002

Susan Balducci, MS, RN  
Michelle G. Gasbarro, MS, RN  
Virginia M. Mason, PhD, RN  
Arthur P. McIntosh, CCRN, ACNP, BC  
Carolann Monopoli, MS, RN  
Paulette Remijan, MS, RN

### Class of 2003

Paula A. Beaver, MS, NNP-BC  
Kimber A. Bouchard, MS, RN  
Dawn L. Carpenter, DNP  
Melinda Darrigo, PhD, MS, RN  
Ann M. Gaffney, MS, RN  
Lisa M. Ogawa, PhD, RN  
Margaret M. Trussler, MS, RN

### Class of 2004

Carolyn Abbanat, MS, RN  
Claudine Arsenis, MS, RN  
Lisa Johnson-Ford, MS, RN  
Melrose M. Lahood, MS, RN  
Susan M. McGeary, PhD  
Linda E. Messenger, MS, RN  
Maureen E. Wassef, PhD

### Class of 2005

Linda J. Josephson, MS, RN,  
CCRN-CMC

### Class of 2006

Kathleen E. Brule, MS, RN  
Katharine K. O'Dell, PhD  
Kathy V. Pulda, MS, APRN  
Michelle L. Smith, MS, RN

### Class of 2007

Marina N. Chernova, MS, NP  
Jill M. Terrien, PhD

### Class of 2008

Joan Arakelian, MS, RN  
Abraham K. Ballah, MS, RN  
Linda Chellali, MS, RN  
Kimberly K. Kats, MS, RN  
Rosemary A. Kirousis, MS, RN  
Chi-Hung J. Lee, MS, RN  
Katie M. Sullivan, MS, RN

### Class of 2009

Heather L. Briere, MS, ANP, BC  
Annette Brooks, MS, RN  
Sean T. Collins, PhD, MS, RN  
Ashley D. Martin, MS, RN  
Kathleen J. Menard, MS, RN  
Michelle E. Mongeau, MS, RN

### Class of 2010

Teresa A. Finn, MS, RN  
Cheryl A. Killoran, MS, RNC  
Mary E. Sullivan, DNP

### Class of 2011

Kelley Prokop, MS, RN  
Kathryn M. Schoch, MS, RN  
Eric A. Van Bean, MS, RN

### Class of 2012

Jacqueline S. Bergeron, MS, RN  
Elizabeth O. Ferguson, MS, RN  
Pamela D. Kutzer, MS, RN  
Robert O. Svensson Jr., MS, RN



GRADUATE SCHOOL OF  
BIOMEDICAL SCIENCES

Giving Participation Rate: 12.47%

**Class of 1986**  
Narayanaswamy Ramesh, PhD

**Class of 1987**  
Charles D. Wolleben, PhD

**Class of 1989**  
Pamela A. Lucchesi, PhD

**Class of 1990**  
Maureen D. Shamgochian, PhD

**Class of 1991**  
Kevin B. Clairmont, PhD

**Class of 1992**  
Michelle M. Butler, PhD  
Paula G. Collins, PhD  
Elizabeth E. Eynon, PhD

**Class of 1993**  
Caroline A. Clairmont, PhD  
Sandra M. McNeil, PhD

**Class of 1994**  
Penny E. Shockett, PhD

**Class of 1995**  
Robert J. Harrison, PhD

**Class of 1996**  
Allison M. Baird, PhD

**Class of 1997**  
Gerard P. McNeil, PhD

**Class of 1998**  
Hayla K. Sluss, PhD☆

**Class of 1999**  
Karen S. Heard, PhD  
Anuja Mathew, PhD

**Class of 2001**  
Ling Du, PhD  
Andrea M. Femino, PhD

**Class of 2002**  
Gerard DeZutter, PhD  
Ayce Yesilaltay, PhD

**Class of 2003**  
Kui Lei, PhD  
Diane M. Riccio, PhD☆

**Class of 2004**  
Kenneth Campellone, PhD  
Ming-Chin Hou, PhD  
Sridevi Kolluri, PhD  
Jennifer E. O’Neil, PhD, and  
Eric L. Merithew, PhD

**Class of 2005**  
Jennifer A. Calvo, PhD  
Shalyn C. Campellone, PhD  
Nichole R. Mercier, PhD, and  
Joshua R. Fischer, PhD

**Class of 2006**  
Jack Rosa, PhD  
Karl Schmidt, PhD

**Class of 2007**  
Melissa M. Auclair, PhD  
John F. Heneghan, PhD  
Kazuaki Homma, PhD

**Class of 2008**  
Judith G. Alamares-Sapuary, PhD  
Jared R. Auclair, PhD  
Satoe Homma, PhD  
Hsien-Sung Huang, PhD  
Alejandro Murad, PhD

**Class of 2009**  
Chun-Ti Chen, PhD  
Romolo J. Gaspari, PhD  
Jessica Rocheleau, PhD  
Nicholas Willis, PhD

**Class of 2010**  
Rajintha M. Bandaranayake, PhD  
Tuba Bas, PhD  
Sung H. Choi, PhD  
Rajarshi Ghosh, PhD  
Jason J. Lefkowitz, PhD  
Dingding Shi, PhD  
Christine St. Pierre, PhD, and  
Michael Vaine, PhD

**Class of 2011**  
Laura Brandano, PhD  
Yaoyu Chen, PhD  
Daorong Guo, PhD  
Ma. Reina Improgo, PhD  
Arlene T. Lim, MS  
Ian Love, PhD

GRADUATE MEDICAL  
EDUCATION

**Class of 1979**  
Linda A. Pape, MD

**Class of 1980**  
Richard A. Bream, MD

**Class of 1981**  
Subhash C. Gulati, MD  
Susan Shawver-Matthews, MD

**Class of 1982**  
Elias J. Arous, MD  
John B. Chessare, MD  
Dennis M. Dimitri, MD☆  
Joshua Greenberg, MD☆

**Class of 1983**  
Nancy W. DeTora, MD

**Class of 1984**  
Barbara L. Asselin, MD, and  
Dennis A. Asselin, MD  
Michele P. Pugnaire, MD☆

**Class of 1985**  
James B. Broadhurst, MD  
Mariann M. Manno, MD  
Morris M. Milman, MD  
John M. Tumolo, MD☆

**Class of 1986**  
Mark A. Aversa, MD  
Robert A. Baldor, MD  
Michael C. Ennis, MD  
Raluca Iuster, MD

**Class of 1987**  
Deborah K. Ekstrom, MD  
Donna R. Grogan, MD

**Class of 1988**  
Sherrill A. Davis, MD  
Jennifer J. Hosmer, MD☆  
Stephen P. Kapaon, MD

**Class of 1990**  
Michael Christakis, MD  
Katherine Ruiz de Luzuriaga, MD☆  
Ludmilla L. Tonkonogy, MD

**Class of 1991**  
Martha B. Waite, MD, and  
Douglas C. Waite, MD

**Class of 1993**  
Stephen A. Bean, MD  
Scott Cochrane, MD  
David B. DeGrand, MD, PhD  
Donald Ruf, MD  
Ninad N. Samant, MD  
A. George Volpe, MD

**Class of 1994**  
Joanne Samant, MD

**Class of 1995**  
Catherine Riordan, MD  
Leslie Soyka, MD

**Class of 1996**  
Marc A. Gautreau, MD  
Jonathan Grayzel, MD  
Taryn K. Kennedy, MD  
Janice F. Lalikos, MD  
Maura E. Shaughnessy, MD

**Class of 1997**  
Elizabeth Burbank, MD☆  
Jennifer Rylander, MD☆  
Gyongyi Szabo, MD, PhD☆

**Class of 1998**  
Lisa Canter, MD

**Class of 1999**  
Omar A. Ali, MD

**Class of 2000**  
Nathan Elder, MD  
Lisa Marie Hassler, MD  
Mark J. Tenerowicz, MD

**Class of 2001**  
Gerald F. Conner, MD  
Louis D. Kuchnir, MD, PhD☆  
Stacy Potts, MD☆

**Class of 2002**  
David A. Albert, MD  
Loreen A. Ali, MD  
Corey Harrison, MD

**Class of 2003**  
Katharine C. Barnard, MD  
William G. Berndt, MD, PhD  
Chad Darling, MD  
Marguerite R. Garofalo, MD  
Joshua C. Macomber, MD  
Jeremy M. Shore, MD

**Class of 2004**  
David B. FitzGerald, MD  
Tiffany A. Moore Simas, MD  
Alan P. Picarillo, MD

**Class of 2005**  
Ayesha A. Hameed, MD

**Class of 2006**  
Jeremi M. Carswell, MD, and  
Brett M. Carswell, MD  
Leah E. Doret, MD

**Class of 2007**  
Matthew Clark, DMD

**Class of 2008**  
Steven C. Hatch, MD  
Siobhan M. McNally, MD, MPH

**Class of 2009**  
Allison M. Hargreaves, MD

**Class of 2010**  
David M. Finkelstein, MD  
Deborah Kelly, MD  
Tara N. Kumaraswami, MD☆

## PARENT

## DONORS

## \$50,000 and Above

Joan and George Psoinos P'12  
Anne Vanderweil P'12 and  
Raimund Vanderweil Jr. P'12  
Sharon and Reuben Weinstein P'15

## \$10,000 - \$49,999

Phyllis and Stuart Freilich P'07  
Susan and Gregory Summe P'12

## \$1,000 - \$9,999

Nancy Alterio P'14 and Rudy Alterio Jr. P'14  
MaryLynn and Joseph Antonellis P'14  
Nancy Bennet, MD P'13, and  
Gerard Aurigemma, MD P'13  
Seth and Tina Bilazarian P'86  
Helen Burrage P'13 and  
Walter Burrage Jr. P'13  
Jennifer S. Daly, MD P'11, and  
Mark W. Cohen, MD P'11  
Sarah and Dix Davis P'03  
Laurie and Phil Davis P'03  
Carolyn and Matthew Erskine P'15  
Madeleine R. Fay, MD '78 F'83 P'94'95  
Dr. Gyongyi Szabo P'16 and  
Dr. Gyorgy Frenzl P'16  
Merle Brandzel P'11 and  
Jeffrey Geller, MD, MPH P'11  
Judith Grimes, MD P'15, and  
Thomas Grimes P'15  
Neena and Subhash Grover P'04  
Dr. and Mrs. Timothy Hopkins P'00  
Varda Konstam, PhD P'15, and  
Marvin Konstam, MD P'15

Janet Leone P'10 and  
Robert G. Leone, MD '77 R'78 P'10  
Marie and Philip Messina P'14  
Jane Newburger, MD, MPH P'08, and  
Peter Newburger, MD P'08  
Deborah Manegold, MD P'13, and  
Dwight Quayle P'13  
Marguerite M. Rafuse P'83  
Leslie Sullivan P'13 and John Rees P'13  
Faye and Charlie Ruopp P'11  
Jane Herzenberg P'06 and  
James Sagalyn P'06  
Linda Sagor, MD, MPH P'12, and  
Mark Sagor P'12  
Robyn Birdwell, MD P'15, and  
Joel Simpson P'15  
George A. Taylor, MD P'07  
Anna and Richard Tocci P'14  
Regina Tsanotelis P'15 and  
Nicholas M. Tsanotelis, MD '82 P'15  
Nancy Tumolo P'11 and  
John M. Tumolo, MD R'85 P'11  
Margaret Vernaglia P'78  
Martha Gilpatrick, MD P'14, and  
F. Russell Wolf, MD, MPH P'14  
Margaret Child P'15 and  
Jay Zimmerman P'15

## \$500 - \$999

Bernadette and Elias J. Arous, MD P'11  
Susan LeBourdais P'13 and David Baker P'13  
Maureen Connor, RN P'13, and  
James Connor P'13  
Antonette Coughlin P'12 and  
Bret F. Coughlin, MD '85 P'12  
Carolyn Dedrick, MD P'12, and  
John Cuttino Jr., MD P'12

Mrs. Nancy Edman Feldman P'00  
Debra and Richard Finn P'13  
Susan and David Hahn P'09  
Barbara and Michael McCahill P'11  
Susan Nadler P'13 and  
Arnold Nadler, DDS P'13  
Nancy and David Poorvu P'12  
Polly and Duncan Pyle P'15  
Betty Ng, MD P'14, and  
Timothy Wu, MD P'14

## \$250 - \$499

Margo Young P'09 and  
Samuel Bielak, MD P'09  
Alison and James Connolly P'10  
Julie Nagazina P'14 and  
Richard Einhorn, MD P'14  
Sharon and John Ferrara P'13  
Maureen Griffin P'15 and  
James Lawrence P'15  
Marie Liska P'15 and Mark Liska, MD P'15  
Barbara Madore P'15 and  
Kenneth Madore, DC P'15  
Claudette and Alan Marvelli P'96  
Golrokh Seyhandar P'14 and  
Molson Parvin P'14  
Andrea Lavender P'13 and  
Mark Popovsky, MD P'13  
Frederick A. Radcliffe P'15  
Heidi and Mark Shea P'10  
Karen Tabroff P'14 and  
Norman Tabroff, MD P'14  
Cindy and James Tenner P'15  
Anne and William Watson P'13  
Carol Hryciw-Wing P'09 and  
Frank Wing P'09

## HUDSON HOAGLAND

## SOCIETY

Founded in 1985, the Hudson Hoagland Society (HHS) is building upon 27 years of discovery and extraordinary advancements. Named in honor of the co-founder of the Worcester Foundation for Biomedical Research, HHS recognizes major annual contributors who share a commitment to advancing biomedical research. Through the Annual Research Fund, HHS provides critical resources for scientists to pursue new lines of investigations and discovery.

## Founders \$10,000 and Above

Phillip D. Zamore and Catherine M. Colinaux  
Mel and Sandy Cutler

## Partners \$5,000 - \$9,999

Anonymous  
Jack and Susan Bassick  
Jerry R. Brooks, PhD

## Patrons \$2,500 - \$4,999

Judy and Jim Bergin  
Henry and Elaine\* Ciborowski  
Maryellen Collins and Michael Collins, MD  
Susan and Walter Ettinger, MD  
Mary and Warner Fletcher  
Kye Flotte and Terence Flotte, MD  
Myles\* and Jean McDonough  
John G. O'Brien  
Winifred Quick  
Robert and Susan Sigel  
Vivian B. Sigel  
*In memory of Morton H. Sigel*  
Mr. and Mrs. John C. Stowe

Dr. John and Lynn Sullivan  
Robert and Susan Vincent

## Benefactors \$1,000 - \$2,499

Katherine Ruiz de Luzuriaga, MD R'90, and  
Lloyd Alderson, MD '99  
Marie and Mike Angelini  
Mr. and Mrs. Joseph J. Bafaro, Sr.  
Thomas and Lynora Bartholomew  
Sharon Cantor, PhD, and Joseph Berman  
Allen and Sarah Berry  
Seth and Tina Bilazarian P'86  
H. Patricia Bowdoin  
Chris and Charlotte Bramley  
Richard and Joan Caparso  
Jennifer S. Daly, MD P'11 and  
Mark W. Cohen, MD P'11  
Drs. Michael P. Czech and Silvia Corvera  
Hans de Veer  
Marjorie Deitz\*  
Mary M. Doyle  
Elisha W. Erb  
Barbara E. Fargo  
Robert Finberg and Joyce Fingerroth

Mrs. John E. Flagg  
Allen W. Fletcher  
Ed and Joyce Flynn  
Paul and Karen Fontaine  
Patricia and Domenic Fratantonio  
Joan and Rif Freedman  
Bob and Liz Frem  
Dr. Gyongyi Szabo R'97 F'00 P'16 and  
Dr. Gyorgy Frenzl P'16  
Mr. and Mrs. Mark W. Fuller  
Sandra Mayrand and Paul Gallagher  
Qin Su and Guangping Gao, PhD  
Nathan and Barbara Greenberg  
Stephen Heard, MD  
Theresa and Daniel Hicks, Jr.  
Polly and Prentiss Higgins  
Dr. and Mrs. Timothy Hopkins P'00  
Louise L. Hugo  
Mrs. Ann D. Iandoli  
Louis J. Iandoli, PhD  
John and Marianne Jeppson  
V. Craig Jordan, OBE, PhD, DSc, FMedSci  
Miss Leni Joyce  
Jack and Rayna Keenan  
Mr. and Mrs. Louis J. Kern Sr.

<p>Mr. and Mrs. B. Anthony King</p> <p>Helen P. Koskinas</p> <p>Stephen and Valerie Loring</p> <p>Dorothy and Howard Lurier</p> <p>Dr. and Mrs. Stephen Lyle</p> <p>Tom and Nadine Manning</p> <p>Dr. Maurice and Rita Martel</p> <p>Dr. and Mrs. David M. Matson</p> <p>Drs. Paula-Ann Pricken and C. Robert Matthews</p> <p>James P. McNamara, PhD</p> <p>Faye Levine and Alvin Meisel</p> <p>James and Patricia Moynihan</p> <p>Judy and Ira Ockene</p> <p>Brendan and Claire O'Connor</p> <p>Betsy and Charlie Pagnam</p> <p>Drs. Judith and Thoru Pederson</p> <p>Marlene and David Persky</p> <p>William and Sally Pettit</p> <p>Stephen and Cynthia Pitcher</p> <p>Carol and Kenneth Rock</p> <p>Melody and David Rose</p>	<p>Rosalie and Sidney* Rose</p> <p>Drs. Elizabeth J. Luna and Alonzo H. Ross</p> <p>Joan and Lester Sadowsky</p> <p>Kenneth Sadowsky</p> <p>Robert Schultz</p> <p>Margaret Lansing and Matthew Shields</p> <p>Dr. Shirley S. and Mr. Robert M. Siff</p> <p>Dr. Richard and Susan Simitis</p> <p>Carol and Michael Sleeper</p> <p>Drs. Roger Davis and Hayla Sluss '88</p> <p>Gary and Janet Stein</p> <p>Mr. and Mrs. Allen Stevens</p> <p>Donald V. Stowe</p> <p>Mr. and Mrs.* William F. Sullivan</p> <p>Daniel G. Tear, PhD, and Madeleine K. Tear</p> <p>Suzan and Wayne Ushman</p> <p>Herb and Jean Varnum</p> <p>Malchus and Amanda Watlington</p> <p>Dave and Jan Weaver</p> <p>Kathleen J. Beach, MD '88, MPH, and Phillip Westmoreland</p> <p>George and Rita Witman</p>	<div>Friends \$500 - \$999</div> <p>Neal Silverman and Julie Agapite</p> <p>Arlene S. Ash, PhD</p> <p>Rebecca B. Crocker</p> <p>Laurie and Phil Davis</p> <p>Steve and Irene Dune</p> <p>Mrs. Nancy Edman Feldman P'00</p> <p>Justin Fletcher</p> <p>Carol and Edward Glick</p> <p>Kate and Larry Gomes</p> <p>Dale L. Greiner, PhD</p> <p>Drs. Lynn and Lura Harrison</p> <p>Lea and John Hench</p> <p>Edit Mello and Dr. Craig C. Mello</p> <p>Sarah and Scott Pelletier</p> <p>Bonnie Reid Prescott</p> <p>Marshall Silverman</p> <p>Mrs. John D. Stubbs</p>
---	---	---

EVENT	SPONSORS
<p>The following individuals and corporations sponsored one or more of the following signature fundraising events: Tee Up for Tots Golf Tournament, UMass Medicine Cancer Walk, Pink – Lighting the Way to a Cure, CMC Virtual Starlight Celebration and the Winter Ball.</p>	

<p>Anonymous</p> <p>Abbott Laboratories</p> <p>Amy A. Abend</p> <p>ACS Healthcare Solutions</p> <p>ADTECH Systems, Inc.</p> <p>Air Methods Corporation</p> <p>Allegro MicroSystems, Inc.</p> <p>Allied Waste Services</p> <p>Allscripts</p> <p>Atlas Distributing, Inc.</p> <p>Debra Aversa and Mark A. Aversa, MD R'86</p> <p>Jane and Paul Baker</p> <p>Bartholomew and Company, Inc.</p> <p>Beaumont Rehabilitation and Skilled Nursing Center</p> <p>BHLandscaping Corporation</p> <p>Blue Cross Blue Shield of Massachusetts, Inc.</p> <p>Anne M. Bourgeois, EdD, RNCS, ANP, MS, RN '94, and Robert Bourgeois</p> <p>Dominic Nompleggi, MD, and Ann Brown</p> <p>Deborah and Bernard Burke</p> <p>Charter Communications</p> <p>Child Health Associates, PC</p> <p>CIGNA Healthcare</p> <p>Coghlin Services Fund</p> <p>College of the Holy Cross</p> <p>Compass Group</p> <p>Connecticut General Life Insurance Company</p> <p>Consigli Construction Foundation</p> <p>Crothall Healthcare, Inc.</p> <p>CSX Transportation, Inc.</p> <p>Corrine Cutler</p> <p>Mary C. DeFeudis</p> <p>Delta Dental of Massachusetts</p> <p>Victoria and Richard Diamond</p> <p>Katie and Mark Fafalla</p> <p>Fallon Community Health Plan</p> <p>Robert and Dorothy Feldmann</p> <p>Elise and Jeremy Fiset</p> <p>FLEXcon Company, Inc.</p> <p>Marianne Felice, MD, and John M. Giles</p> <p>Ronda and Michael Golden</p> <p>Greenwood Industries Inc.</p>	<p>Katrina and Jason Haberland</p> <p>Darci and Gregory Hamann</p> <p>Harvard Pilgrim Health Care, Inc.</p> <p>Herbert E. Berg Florist, Inc.</p> <p>Herlihy Insurance Group, Inc.</p> <p>Polly and Prentiss Higgins</p> <p>Honey Farms, Inc.</p> <p>Teresa and David Hunt</p> <p>Imprint Express</p> <p>International Brotherhood of Electrical Workers</p> <p>IntraSystems, Inc.</p> <p>Sandra and Andrew Johns</p> <p>Kelleher &amp; Sadowsky Associates, Inc.</p> <p>Susan Keuker and Christopher Keuker, MD</p> <p>Joy and Gerard King</p> <p>Elizabeth and David Klein</p> <p>Kohl's</p> <p>Jeffrey I. Koven</p> <p>Karen Kurkulonis and John Kurkulonis Jr.</p> <p>Kevin E. Landry</p> <p>Leominster Collision, LLC</p> <p>Stephen and Valerie Loring</p> <p>Massachusetts AFL-CIO</p> <p>Masterman's, LLP</p> <p>Jessica and Francis McDonagh</p> <p>MedAssets, Inc</p> <p>MedStar Ambulance</p> <p>Edit Mello and Dr. Craig C. Mello</p> <p>Donna and John Merullo</p> <p>Mirick, O'Connell, DeMallie &amp; Lougee, LLP</p> <p>Patricia L. Moriarty</p> <p>Katherine Moriarty and Richard P. Moriarty, MD '75</p> <p>Kristan Morin</p> <p>Morrison Management Specialists</p> <p>Jane and William Mosakowski</p> <p>Newburger Family Fund</p> <p>Jane Newburger, MD, MPH P'08, and Peter Newburger, MD P'08</p> <p>Office Resources</p> <p>Oriol Health Care</p> <p>Kenneth G. O'Toole</p> <p>The Outsource Group</p>	<p>P &amp; P Higgins Fund</p> <p>P.L. Rider Co., Inc.</p> <p>P.S. Event Rentals</p> <p>Betsy and Charlie Pagnam</p> <p>People's United Bank</p> <p>Polar Beverages</p> <p>PR Restaurants LLC</p> <p>Public Consulting Group, Inc.</p> <p>Public Sector Partners, Inc.</p> <p>Leslie A. Putnam</p> <p>Raytheon</p> <p>Rita Rehberg</p> <p>Revelation Productions</p> <p>Robeco Investment Management, Inc.</p> <p>SEIU/NAGE Local 5000 Charitable Foundation, Inc.</p> <p>Shields Health Care Group LP</p> <p>Something Sweet by Michelle</p> <p>Standard Builders</p> <p>The Stop &amp; Shop Supermarket Company</p> <p>Struck Catering</p> <p>Suffolk Construction</p> <p>Sun Life Assurance Company of Canada</p> <p>TactiCom, Inc.</p> <p>Tonna Charitable Trust</p> <p>Lynne and George Tonna</p> <p>Towne Cleaners</p> <p>Tufts Health Plan</p> <p>UMass Memorial MRI &amp; Imaging Center</p> <p>United Food and Commercial Workers Local 1445</p> <p>UNUM Group</p> <p>Verizon Communications</p> <p>Verizon Foundation</p> <p>Vincent's House of Pizza</p> <p>Vital Emergency Medical Services</p> <p>Mary Lee, MD, and James Wang, MD</p> <p>Wegmans Food Markets, Inc.</p> <p>Women's Health of Central Massachusetts</p> <p>Worcester Telegram &amp; Gazette</p> <p>World Energy Solutions, Inc.</p> <p>WSRS 96 FM/WTAG AM 580</p> <p>Michael J. Yerardi</p>
--	---	---

\*deceased



## CONSECUTIVE YEAR

## DONORS

## ■ 35+ Years

Hollis E. and Gwendolyn D. Alden Fund of  
Greater Worcester Community Foundation  
Stephen and Valerie Loring

## ■ 30 - 34 Years

Mr. and Mrs. Robert A. Bernhard  
Henry and Elaine\* Ciborowski  
Gilbert S. Davis\*  
Ronald S. Davis  
Mary and Warner Fletcher  
Susan and Richard Gotz  
Nathan and Barbara Greenberg  
The Francis A. and Jacquelyn H.  
Harrington Foundation  
Polly and Prentiss Higgins  
Roberta and Yale Hirshberg  
Marianne and John Jeppson  
Nydia and Charles Moser  
Winifred Quick  
Clesson A. Robbins  
Robert Schultz  
R. Mildred Zuckerman

## ■ 25 - 29 Years

Marie and Mike Angelini  
Donna Burke and George W. Burke III, MD '78  
Sylvia Davidson  
Sarah and Dix Davis P'03  
Bernadette M. Leber, MD '83, and  
Thomas Folan  
Mary K. Alexander, EdD, and  
Lillian R. Goodman, EdD, RN  
Leslie Fish, PharmD, and  
Jerry H. Gurwitz, MD '83 R'86  
Marian and J. Barry Hanshaw, MD  
Lea and John Hench  
Frances and M Howard Jacobson  
Mr. and Mrs. B. Anthony King  
P.L. Rider Co., Inc.  
Drs. Judith and Thoru Pederson  
Marlene and David Persky  
William and Sally Pettit  
Joan and Lester Sadowsky  
Vivian and Morton H.\* Sigel  
Martha and Tony Tilton  
Margaret Vernaglia P'78

## ■ 20-24 Years

Anonymous  
Mildred O. Adams  
Katherine Ruiz de Luzuriaga, MD R'90, and  
Lloyd M. Alderson, MD '88  
Mr. and Mrs. Joseph J. Bafaro Sr.  
Allen and Sarah Berry  
Edward W. Bettke  
Martha E. Bigelow  
Seth and Tina Bilazarian P'86  
Chris and Charlotte Bramley  
Karl L. Briel  
Dawn and John Budd  
Robert A. Calcia  
Melvin S. Cutler Charitable Foundation  
Mel and Sandy Cutler  
Barbara E. Fargo  
Joan and Rif Freedman  
Nancy and Donald Hodes  
Francis and Sharon Hylka

Jack and Rayna Keenan  
Julie E. Meyers, MD, and David M. Keller, MD  
Julie M. Stanton, MD '82, and  
Thomas E. Lawlor, MD '82 R'86  
Dorothy and Howard Lurier  
Kathleen Marshall and Paul Marshall, MD  
Dr. Maurice and Rita Martel  
Masterman's, LLP  
Myles\* and Jean McDonough  
Faye Levine and Alvin Meisel  
Shirley and Melvin Merken  
Mirick, O'Connell, DeMallie & Lougee, LLP  
Jane Newburger, MD, MPH P'08, and  
Peter Newburger, MD P'08  
Martha R. Pappas, EdD, and  
Arthur M. Pappas, MD  
Florence Pickens and Samuel Pickens, MD  
George C. Rand Jr.  
Gary and Janet Stein  
Lynn Sullivan and John Sullivan, MD  
H. Cynthia Therrien and  
Philip J. Therrien, MD '84  
Jean and Herbert Varnum  
Gayle and Stephen Vigeant  
Mark and Barbara Wetzel  
Harold Davis Woodbury Fund of Greater  
Worcester Community Foundation

## ■ 15 - 19 Years

Hope E. Abisamra  
Rose and Nicholas Alexanian  
Ann and John Awdycki  
Mary G. Ballantine  
Valerie and William Barrett  
Susan and John Bassick  
Janice S. Benicek  
Karen and Stephen Bernacki  
Ruth C. Boland  
Phyllis E. Brothers  
John J. and Elaine C. Cahill  
Elizabeth A. Cahill  
Christine A. Carey, MD '92, and Edward Carey  
Zelda Chafetz  
Kathleen Collins and John Collins Jr.  
Jeanne Y. Curtis\*  
Mary C. DeFeudis  
Margaret R. Durling  
Ralph and Mildred Ellis  
Ellison Foundation  
Cherie and Robert Finnie  
Fletcher Tilton PC  
Justin Fletcher  
Sandra Mayrand and Paul Gallagher  
Lisa and Daniel Gillingham  
Carol and Edward Glick  
Elizabeth D. Goodwin, MS, RN '92  
Laurie Gorfine and Stephen R. Gorfine, MD '78  
Paulette and Timothy Hallihan  
Lucille and Bradford Harper  
Harvard Pilgrim Health Care, Inc.  
Susan J. Hessel  
Fei-Fang Hsu and Chung Hsieh  
Louis C. Iandoli  
Helena M. Ilvonen  
Michele P. Pugnaire, MD R'84, and  
Jonathan Jones, MD  
Miss Leni Joyce  
Maureen and William Kelleher

Mr. and Mrs. Louis J. Kern Sr.  
Kathleen and Roland Lachapelle  
Florence LeClair  
Rita and Alan MacAlpine  
Irene I. Mailhot  
Marion and Alan Malkasian  
Tom and Nadine Manning  
Frances F. Mansfield Fund of Greater  
Worcester Community Foundation  
Barbara and Emilio Mastrodomenico  
Anne M. Maynard  
Jean and John McAuliffe  
Janice and Robert Mecca  
Arthur W. Murphy  
Lois and Walter Nadel  
Neonatology Associates  
Loretta J. and R. Norman Peters  
Anna Ling Pierce  
Jeanne A. Piper, MS, RN '99, and David Piper  
Robert R. Priest Sr.  
Marguerite M. Rafuse P'83  
Marie M. Remillard  
Eva Risotti and John Risotti Sr.  
Nancy and Nicholas Ritacco  
Carol and Kenneth Rock  
Sheryl Rossi and Charles Rossi Jr.  
Halina and Robert Rothstein P'98  
Barbara and Andrew Salitsky  
Dr. Shirley S. and Mr. Robert M. Siff  
Siff Charitable Foundation  
Carleen and Norman Simoneau  
Sarah and Gary Smith  
Joan and Robert Smith  
Lynda Young, MD, and Robert Sorrenti, MD  
Constance Stewart and Samuel Stewart Jr.  
Daniel G. Tear, PhD, and Madeleine K. Tear  
Shirley and David Tobin  
Lindsay and Stephen Tosi, MD  
Paul Tracey  
Marion R. Tuttle  
UMMC—Retiree Association  
United Way of Central Massachusetts  
Waters Corporation

## ■ 10 - 14 Years

Anonymous (4)  
Victoria and D. John Aberhart  
Heather Robinson P'16 and  
Ronald N. Adler, MD '89 R'92 P'16  
Sister William Agnes  
Sandra and Charles Allen  
Caroline J. Alper, MD '93 R'96, and  
Eric J. Alper, MD '93 R'96  
Christine H. Andersen, MD '93, and  
Christian T. Andersen, MD '82  
Betsy J. Anderson  
Dianne and Clarence Anderson  
Ellen Aron  
Marcelle Arruda and Anthony Arruda Jr.  
Rose M. Aslanian  
Ingeborg and Christian Baehrecke  
Bartholomew and Company, Inc.  
Rebecca Begin and  
Gregory B. Begin, MD '78 F'82  
Jean M. Siddall-Bensson, MD '00, and  
Steven Bensson, MD  
Judith and James Bergin  
Sylvia E. Berthiaume

Big Y Foods, Inc.  
 Ronald R. Bissonnette  
 Antoinette Bitar  
 Norman Bitsoli  
 Shelley and Jack Blais  
 Blue Cross Blue Shield of Massachusetts, Inc.  
 Jennifer Reidy, MD, and  
 Philip J. Bolduc, MD '00  
 Jean E. Boucher, PhD, RNCS, MS, OCN  
 Anne M. Bourgeois, EdD, RNCS, ANP, MS, RN '94,  
 and Robert Bourgeois  
 Linda and Francis Brockway  
 Joanna Buffington, MD '88, MPH, and  
 Dean Brook  
 Mrs. Robert E. Brown  
 Joan Brunell and Arthur Brunell Jr.  
 Bullfinchs Restaurant  
 Kathryn Cadigan P'02 and  
 John Cadigan III P'02  
 Lucy Y. Chie, MD '00, and  
 Justin J. Campbell, MD '00  
 Joyce and Napoleon Cannon  
 Mary P. Cappuccio  
 Dolores and Paul Carbone  
 Teena and David Cardosi  
 Jennifer Carey, EdD, and Robert Carey, PhD  
 Margaret and John Carlson P'03  
 Priscilla W. Carr, MD '00  
 June and Brian Carroll  
 Carolyn Carroll, MD, and  
 James W. Carroll, MD '89 R'90  
 Jennifer H. Caskey, MD '75  
 Edith R. Cassoli  
 Judith Harding and  
 Richard E. Chaisson, MD '82  
 Harriette and Burton Chandler  
 Charter Communications  
 Lana S. Chen  
 Simon J. Chiasson Jr.  
 James and Nancy Coghlin and Family  
 Sherryl and Gerard Cohen  
 Jenifer S. Daly, MD P'11, and  
 Mark W. Cohen, MD P'11  
 Elizabeth Cooney and Thomas F. Cole  
 College of the Holy Cross  
 Dorothy Connor  
 Lawrence J. Connor  
 Dolores A. Corbett  
 Kathleen and Mark Cote  
 Louise and Lawrence Cournoyer  
 Cheryl L. Cusson  
 Paula and Stephen Dangel P'05  
 Ruth A. Davis  
 Marietta and Tonino DiGiovanni  
 Sandra L. Dufault  
 Ruth and Clarence Duquette  
 Mary A. Eames  
 Priscilla A. Elliott\*  
 William K. Elliott  
 The Ruth H. and Warren A.  
 Ellsworth Foundation  
 Martha J. Enman  
 Anita L. Kostecki, MD '92 R'95, and  
 Michael C. Ennis, MD R'86  
 Fallon Community Health Plan  
 Claire and Michael Fallon  
 Jeannine and Peter Faulkner  
 Eleanor D. Fedeli  
 Robert Finberg and Joyce Fingerroth  
 Jane and John Flagg  
 Ed and Joyce Flynn

Flynn's Truck Plaza  
 William I. Fors Jr.  
 Janice F. Lalikos, MD R'96, and  
 Nicola Francalancia, MD  
 Susan and Rocco Franchi  
 Fraternal Order of Eagles  
 Dora L. Freeburn  
 Elizabeth and Robert Frem  
 Catherine and Charles Frost  
 Sara and Richard Gardner  
 Eleanor Gazzaniga  
 Connie Giancola  
 Angelo Giannino  
 Alyce and John Giaquinto  
 Marianne Felice, MD, and John M. Giles  
 Natalie and S. Richard Gogal  
 Margery and Andrew Goldstein  
 Frances L. Gordon  
 Dr. Naomi Botkin and Mr. Joshua Gordon  
 Paula Stark-Gorrell and Michael Gorrell  
 Caroline Marten-Ellis, MD '86, and  
 Stephen Graves  
 Anne B. Greene  
 Joan and Charles Greffrath, DMD  
 Marcia and Stephen Gross  
 Dorothy and Robert Grote  
 Neena and Subhash Grover P'04  
 Arlene and William Grundstrom  
 Margaret and Francis Gurl  
 Charles F. Harenza  
 Joseph R. Harrigan  
 Gail and Alan Harrington  
 Diana K. Harris  
 George W. Harris  
 Barbara Hauser and  
 Michael S. Hauser, DMD, MD '83  
 Cheryl St. Amand Heckman  
 Phillis and Francisco Herrera  
 Katherine M. Hessel  
 Dr. and Mrs. Michael P. Hirsh  
 Deanna and Barry Hodes  
 Robert W. Holmes  
 Dr. and Mrs. Timothy Hopkins P'00  
 Eileen A. Hussey-Boehm  
 Judi and Herb Ingram  
 International Union of Operating Engineers  
 J. J. Bafaro, Inc.  
 J.T. Tai & Company Foundation, Inc.  
 Maria and Bruce Jacobson  
 Catherine and Stanley Kabala  
 Marilyn E. Kadzik  
 Todd A. and Benjamin M. Keating  
 Lawrence M. and August L. Keeler Fund of  
 Greater Worcester Community Foundation  
 Warren M. Keith  
 Jean and Glenn Kessler  
 Mary and Robert Kilcoyne  
 Debra Mullikin-Kilpatrick, MD, and  
 Daniel Kilpatrick, PhD  
 Phyllis King and Thomas King Jr.  
 Knights of Columbus  
 Helen P. Koskinas  
 Karen Covert Kuchnir and  
 Louis D. Kuchnir, MD, PhD R'01  
 Karen Kurkulonis and John Kurkulonis Jr.  
 Jean and Donald LaBrie  
 Daniel and Judith Lasser  
 Annette and Donald Lavigne  
 Frances and Daniel Lebeau  
 Robert L. LeClaire

Michael C. Leo, MD  
 Janet Leone P'10 and  
 Robert G. Leone, MD '77 R'78 P'10  
 Jacquelyn Wolf and Barry Levy  
 Susan and Joel Lichtenstein  
 Maureen and John Locke  
 Mary and Richard Logan  
 Regina I. Lubomirsky  
 Barbara and Richard Lund  
 Debra Lundquist, MS, RN, and Eric Lundquist  
 LUTCO, Inc.  
 Margaret T. Maffei  
 Susan A. Maffioli  
 Mariann Manno, MD, and  
 Vincent P. Manno, ScD  
 Sarah K. Marcotte  
 Audrey Kurlan-Marcy and Michael Marcy  
 Donna Ambrosino, MD P'09, and  
 Howard Martin, MD P'09  
 Claudette and Alan Marvelli P'96  
 Drs. Paula-Ann Pricken and  
 C. Robert Matthews  
 Thomas P. McCullough  
 Barbara A. McPartlen  
 Elizabeth and James Melikian  
 Mary E. Michalski  
 Millbury Lions Club, Inc.  
 Kathryn M. Morel  
 Patricia L. Moriarty  
 Darlene J. Morin  
 Geraldine Morin  
 Gerard Morin  
 Jane A. Murphy  
 Jane and Dennis Neslusan  
 Richard C. Nolin  
 Kathleen O. Northrup, MD '99 R'02, and  
 Chad Northrup  
 John G. O'Brien  
 Kevin F. O'Connor Sr.  
 Monica M. Przelomski, MD '81 R'86, and  
 Luigi Pacifico, MD  
 Irene and John Paganelli  
 Ella P. Page\*  
 Sophia Paraskos and John Paraskos, MD  
 Julianne Pawlowski and  
 John B. Pawlowski, MD '82, PhD  
 Maureen M. O'Brien, MD '93, and  
 Bradley Payne  
 Michelle and Michael Pekkarinen  
 Elaine Perry and Edward Perry Sr.  
 Lee and Richard Pietrewicz  
 The Plourde Family Charitable Trust  
 Gloria and Roger Plourde  
 John and Kathleen Polanowicz  
 Julie and Philip Polkinghorn  
 Janice K. Polletta, MS, RN '97, CNP  
 The Protector Group Insurance Agency, Inc.  
 Glenn F. Racicot  
 Antoinette R. Raddi  
 Mr. and Mrs. John T. Randolph  
 Caitlin Raymond International Registry  
 Katherine and William Reardon P'99  
 Marie and James Ricci  
 Laurence E. Richard  
 Henry A. Richter  
 Will Rogers Institute  
 Douglas M. Rothkopf, MD  
 Rotman's Furniture  
 Paulette Seymour-Route and Chris Route  
 Jane L. Russell  
 Patricia A. Sabeau

Susan and James Saber P'03  
Jane Herzenberg P'06 and  
James Sagalyn P'06  
Linda Sagor, MD, MPH P'12, and  
Mark Sagor P'12  
Saint-Gobain Corporation Foundation  
Mary and Michael Sarantis  
Marie A. Savich  
Geraldine A. Schilling-Nordal  
William Schwartz, MD  
Margaretta Scully  
Carol L. Seager  
Ms. Patricia A. Segerson  
Amelia Sharaf and Wayne R. Sharaf, MD '83  
Madeline A. Shea  
Mark L. Shelton  
Margaret Lansing and Matthew Shields  
Shields Health Care Group LP  
Diane Shimkus and Daniel Shimkus Jr.  
Suzanne and Alan Simoncini  
Lowerre and Edward Simsarian

Drs. Roger Davis and Hayla Sluss  
H. Arthur Smith Charitable Foundation  
Joyce Southworth  
Robert Stahl, PhD  
Gregory K. Steinberg, MD '97 R'00  
Richard Steutermann  
Jill Stoff and Jeffrey Stoff, MD  
Nina and Alan Stoll  
Mr. and Mrs. John C. Stowe  
Mr. and Mrs.\* William F. Sullivan  
Andrea Peraner-Sweet and  
Mitchell L. Sweet, MD '77  
Catherine Szymanski and  
John T. Szymanski, MD '80  
Janice and Steven Taylor  
Linda A. Tiberio  
Tina Bilazarian, Inc., Realtors  
Robert Tortolani, MD  
Betty D. Valardi  
Catherine and Anthony Villano  
Robert and Susan Vincent  
Hedwig and Karl Vonnegut

Mary R. Voyta\*  
Richard J. Wallace  
Jane and Edmund Walsh  
Thomas H. Walsh  
Carol J. Walsh, MS, RN '98, and  
William Walsh, MD  
Donna and Richard Wamback  
Anne C. Weaver, MD '98, and Robert Weaver  
Gail F. Stanton, MD '78, and Kent Weible  
Lorraine R. Welvaert  
Margaret D. Werner, MD '03 R'06, and  
Timothy Werner  
Hester N. Wetherell Trust  
Lynn and Giles Whalen  
Whalley Computer Associates, Inc.  
Barbara Wilkins  
Joanne and Richard Wirtenson  
Ruby M. Woodworth  
Wyman-Gordon Foundation  
Ruth A. Zdanowicz  
Leslie Zlotnik and  
Richard D. Zlotnik, MD '79 R'84

UMASS MEDICINE

CANCER WALK TEAMS

\$10,000 and Above

AFL-CIO Massachusetts  
Bartholomew & Company  
IBEW Local 1505  
NAGE–National  
Association of  
Government Employees  
Team MAP  
UFCW Local 1445  
UMMS CWM PSP/  
Medmetrics

\$5,000 - \$9,999

The A Team  
Carol's Cape Crew  
Central Mass Pop Warner  
for Two... and more  
Gaga's Gang  
Goretti's Supermarket  
Holy Cross  
Jan's Band of Angels  
Kathy's Krewe  
Millbury for a Cure  
for Cancer  
Team Tangerine  
UMASS Pharmacy  
UMMS CWM Shriver Center  
UMMS GSN Team  
World Energy

\$1,000 - \$4,999

Absolute Machinery Corp.  
AFSCME Local 2616  
Biggie's Bunch  
Cancer Research Office  
Carole's Cougars  
Cathy's Crusaders  
Charlton Middle School  
Cliff Walkers  
Fiddler's Green  
Fighting Irish

Friends of Jane  
Greg's Gang  
GSBS Cares  
Gyrus-Olympus  
Holy Name Girls Soccer  
Hope and Honor  
Hope Walkers  
Jeryl's Team  
Joanne's Memorial Team  
Kickin Kidney Cancer  
The K's Against Cancer  
Liberty Mutual  
Marcia's Team  
The Ortho-Beat-It's  
Sister's Rule  
Smile There's Hope  
Stevie Feet  
Team DeFeudis  
Team Faith  
Team Holmes  
Team Hope  
Team JB  
Team Jimmy D  
Team Johnny B  
Team MCPHS  
Team Pam  
Team Paychex  
Team Rexford  
Team Roz  
Team Tricia  
UMassFive College Federal  
Credit Union  
UMMHC Psychiatry  
UMMHC Surgical  
Oncology  
UMMS Cell Biology  
UMMS CWM Center for  
Health Care Financing  
UMMS Financial Services  
UMMS HR Strutters  
UMMS IS  
UMMS Molecular Medicine

\$500 - \$999

Ann's Bosom Buddies  
Bancroft School  
Charlton Fence  
Crusaders for a Cure  
Failte Salon  
Fairlawn Rehab  
Gerald's Team  
Glenelle's Gang  
Grama's Boy  
Grandma's Boy  
Jeff Baskowski  
Jeremy's Voice  
Kamerkar Walkers  
Karen's Hope for a  
Brighter Tomorrow  
Kathy's Krusaders  
Lamar Soutter Library  
LaRose Pedals  
Life Care Center  
Michelle's Energentic  
Stepping Divas & Dudes  
Miracles for Miranda  
Notre Dame du Lac  
Para Rangers  
Pediatric Dream Team  
Road Warriors  
Roofers Union Local 33  
Russ's A Team  
Shaw's Supermarket  
Shepherd Hill Cheer  
Surgeons Against Cancer  
Tatnuck Bead Co.  
Team Diane  
Team Doggone  
Team Dombrowski  
Team Sonny  
Team Vuona  
Tri-River Health Care  
UMMS BioChem  
Molecular Pharmacology

UMMS CWM Clinical  
Pharmacy Services  
UMMS CWM Disability and  
Community Services  
UMMS CWM Muni-Med  
UMMS CWM  
Program Development  
UMMS Department of  
Animal Medicine  
UMMS Pathology  
unQuantifiable Hope  
& Spirit  
USW Local 12004

\$250 - \$499

Agawam Field Hockey  
Barre Foods, Inc.  
Bartlett High School  
Baumgartner  
Becker College  
Big Bad Billy's Bunch  
Bissonnette Beehives  
EMC2  
Brian's Battle  
Bucciaglia Family  
Candice's Crew for a Cure  
The Carney Clann  
Chuck's Crew  
Colleen's Warriors  
Elaine's Friends  
Family Ties  
GianDomenico  
Greek Ladies  
H & R Block  
Hope Chapel Prayer  
Warriors  
Insure Hope  
IYG- Indian Youth Group  
Katie's Angels  
LeeAnn's Pink Ribbon  
Warriors

Live, Laugh, Love  
Mahoney Family  
Melody Davis  
Moms and Dads  
Pauline's Pedestrians  
Pee Wee's Heroes  
Preston's Pac  
Richie & Holly's Pack  
School Services Dept.  
South High School  
Squibby's Squad  
Team Bane  
Team Bella  
Team Brubaker  
Team Carole  
Team CMFAA  
Team Dooley  
Team Doris  
Team Ford  
Team Grams  
Team Heather  
Team Karen  
Team Mozy  
Team Solemates  
UFCW Local 1459  
UMMHC Infectious  
Diseases  
UMMHC Radiation  
Oncology  
UMMS Cancer Biology  
UMMS CWM CHPR  
Chipping for a Cure–  
Research  
Uxbridge High School  
Walk for Linda



## SOUTTER WASHBURN

## FELLOWS

The Soutter Washburn Fellows are named in honor of Lamar Soutter, who led the establishment of UMass Medical School and served as its first dean, and Ichabod Washburn, who, in the 1880s, endowed the Memorial Hospital in Worcester. UMass Medical School and UMass Memorial Health Care are proud to honor these respected individuals and organizations whose generosity is helping to accelerate advancements to improve care and ultimately cure diseases.

## ■ Cumulative lifetime giving of \$1 million or more

Anonymous (2)  
Sarah M. Adams  
George I. Alden Trust  
ALS Therapy Alliance, Inc.  
Angel Fund, Inc.  
Shelley and Jack Blais  
Robert W. Booth Fund of Greater Worcester Community Foundation  
*in Memory of George F. Booth*  
Mrs. Betty Brudnick  
CHDI Foundation  
Julianne and Gene DeFeudis  
Mary C. DeFeudis  
Ellison Foundation  
The Ellison Medical Foundation  
Carol and Norton Foxman  
The George F. and Sybil H. Fuller Foundation

Bill and Melinda Gates Foundation  
Greater Worcester Community Foundation  
Nathan and Barbara Greenberg  
The Hanover Insurance Group Foundation, Inc.  
The Higgins Family/  
Polly and Prentiss Higgins  
The Iacocca Family Foundation  
Miss Leni Joyce  
W. M. Keck Foundation  
The John W. Kluge Foundation  
Helen P. Koskinas  
The Kresge Foundation  
Doris Krupp  
Theresa and Leo\* LaChance  
Massachusetts AFL-CIO  
Duddie Massad  
The G. Harold and Leila Y. Mathers Charitable Foundation

The Mildred H. McEvoy Foundation  
The Andrew W. Mellon Foundation  
Marybeth and Michael Noonan  
Martha R. Pappas, EdD, and  
Arthur M. Pappas, MD  
Ellen and Martin Pollak  
Project A.L.S. Inc.  
Remillard Family Foundation, Inc./  
Arthur J. Remillard Jr.  
Joan and Lester Sadowsky  
Dr. Shirley S. and Mr. Robert M. Siff  
The Silverman Family  
H. Arthur Smith Charitable Foundation  
Richard and Susan Smith Family Foundation  
The Stoddard Charitable Trust  
Wayne and Gladys Valley Foundation  
Elizabeth Wheeler and  
H. Brownell Wheeler, MD  
Yawkey Foundations

## FELLOWS

## ■ Cumulative lifetime giving of \$100,000–\$999,999

Anonymous (17)  
Abbott Laboratories  
Ann Aghababian and  
Richard V. Aghababian, MD '74  
Air Methods Corporation  
Alpha Delta Pi Foundation, Inc.  
Alzheimer's Drug Discovery Foundation  
American Heart Association  
American Society for Microbiology  
American Society of Hematology  
Amgen, Incorporated  
Amyotrophic Lateral Sclerosis Association  
J. Aron Charitable Foundation, Inc.  
Arthritis Foundation  
AstraZeneca LP  
Autism Consortium  
Dr. and Mrs. David C. Ayers  
The Bailin Brothers Foundation  
Bernard Bailin  
Bank of America Charitable Foundation  
Barre Savings Bank  
Elaine Beals  
Karen L. Bean  
Michelle and Robert Bean  
Tara Bean Foundation  
Randy and Donna Becker  
Mrs. Herman F. Becker  
Dr. Eileen Berman and Stanley Berman  
Mr. and Mrs. Robert A. Bernhard  
Allen and Sarah Berry  
Biogen Idec  
Blue Cross Blue Shield  
of Massachusetts Foundation  
Blue Cross Blue Shield  
of Massachusetts, Inc.  
Boehringer Ingelheim Pharmaceuticals Inc.  
The Boston Foundation  
Boston Scientific Corporation  
Dawn and John Budd  
Bullfinchs Restaurant

Burroughs Wellcome Fund  
Austin L. and Marcia B. L. Cable Fund  
Austin L. Cable  
Cabrillo Associates, LLC  
John J. and Elaine C. Cahill  
The Campbell Foundation  
Cancer Research Institute  
Carlin Charon & Rosen  
Charitable Foundation, Inc.  
June and Brian Carroll  
Christos and Mary T. Cocaine  
Commerce Bank  
Consortium for Frontotemporal  
Dementia Research  
Cordis Corporation  
Country Bank for Savings  
Crothall Healthcare, Inc.  
The Crowley Family  
Jeanne Y. Curtis\*  
Mrs. Robert Cushman  
Mel and Sandy Cutler  
CVS Charitable Trust  
Fred Harris Daniels Foundation, Inc.  
Arthur Vining Davis Foundation  
Mrs. Anthony J. DeFino  
Denta Quest Foundation  
Diamond Chevrolet, Inc.  
Eliza D. and Cora J. D. Dodge Fund  
Barbara M. Donahue  
The Educational Foundation of America  
Chris and Jean Egan  
The Ruth H. and Warren A.  
Ellsworth Foundation  
Charlene Engelhard  
The Charles Engelhard Foundation  
J. Irving and Jane L. England  
Charitable Trust  
Elise and Monroe England  
Fairlawn Foundation Fund  
Fairlawn Rehabilitation Hospital  
Featheridge Trust  
Mrs. Nancy Edman Feldman P'00

Marilyn and Gerald Fels  
Maureen and Cornelius Ferris  
Isanne and Sanford Fisher  
Fletcher Foundation  
Fletcher Tilton PC  
Mary and Warner Fletcher  
FLEXcon Company, Inc.  
Simeon J. Fortin Charitable Foundation  
Francis Family Foundation  
Fraternal Order of Eagles  
Phyllis and Stuart Freilich P'07  
Fresenius Medical Care  
Leslie and Michael Gaffin P'03  
Maggi Mavroudis-Gardner and  
Christopher Gardner  
GE Foundation Matching Gifts Program  
Germeshausen Foundation  
Gilead Sciences, Inc.  
Scott Glass  
Globe Foundation  
Allan S. Goff Foundation  
Natalie and Samuel Golding  
Margaret R. Gowitz Trust  
Rosalie and David Grenon  
Grousbeck Family Foundation  
The Francis A. and Jacquelyn H.  
Harrington Foundation  
Harvard Pilgrim Health Care, Inc.  
Salah M. Hassanein  
Health Foundation of Central Massachusetts  
Stephen Heard, MD  
William Randolph Hearst Foundation  
Helmsley Charitable Trust  
Hoche-Scofield Foundation  
The Hoff Foundation, Inc.  
Josephine and Charles Hoff  
Hyundai Hope on Wheels  
Marjorie and Charles Housen  
Human Frontier Science  
Program Organization  
Idera Pharmaceuticals

International Brotherhood  
of Electrical Workers  
J.T. Tai & Company Foundation, Inc.  
Jacob's Cure  
Frances and M Howard Jacobson  
The William James Foundation  
Jewish Community Endowment Foundation  
Johnson & Johnson  
Robert Wood Johnson Foundation  
Juvenile Diabetes Research  
Foundation International  
Todd A. and Benjamin M. Keating  
Mr. and Mrs. B. Anthony King  
Charles A. King Trust  
The Klarman Family Foundation  
George Krupp  
Max H. and Eloise A. Kuhnner Memorial  
Fund of Greater Worcester  
Community Foundation  
The Langer Family Charitable Foundation  
Carol B. Langer  
Aaron Lazare, MD, and Louise Lazare  
Leukemia and Lymphoma Society  
Catherine H. Levine  
Levine Family Charitable Foundation  
Liberty Companies  
Astrid Liland, MD, and Jon Liland, MD  
Martha Berman and Robert Lipp  
Stephen and Valerie Loring  
Dorothy and Howard Lurier  
Philanthropic Fund  
Dorothy and Howard Lurier  
Brenda, Lea, Marc and Marcello Mallegni  
Edward Mallinckrodt Jr. Foundation  
Christine and David Mandara  
Dottie Manning  
Lucille P. Markey Charitable Trust  
Dr. Maurice and Rita Martel  
Lisa Massad and David Massad Jr.  
The Maton Charitable Trust  
The Joy McCann Foundation  
Myles\* and Jean McDonough  
Dennis J. McGillicuddy  
Jill M. McPhee  
Medtronic, Inc.  
Faye Levine and Alvin Meisel  
Mary and Donald Melville  
Ruth and Peter Metz  
The Ruth and Peter Metz  
Family Foundation, Inc.

Phyllis Pollack, MD, and W. Peter Metz, MD  
Goldie Michelson  
Barbara D. Milliken  
The Millipore Foundation  
Mirick, O'Connell, DeMallie & Lougee, LLP  
Morgan-Worcester, Inc.  
Jane and William Mosakowski  
Enrique Munoz  
National Association of  
Government Employees  
National Distillers Distributors Foundation  
Neonatology Associates  
Edward John Noble Foundation  
John G. O'Brien  
Luke O'Brien Foundation  
Omega Institute for Holistic Studies  
P.L. Rider Co., Inc.  
Thomas Anthony Pappas  
Charitable Foundation  
Mr. and Mrs. Edward J. Parry III  
Partners HealthCare Systems, Inc.  
Suryakant M. Patel, MD  
Marlene and David Persky  
Loretta J. and R. Norman Peters  
William and Sally Pettit  
Pew Scholars Program in the  
Biomedical Science  
Gustavus and Louise Pfeiffer  
Research Foundation  
Pfizer, Inc.  
Anna Ling Pierce  
Pipefitters Association  
Pittsfield Anti-Tuberculosis Association  
Gloria and Roger Plourde  
Selma Pluznick  
Julie and Philip Polkinghorn  
Prostate Cancer Foundation  
Ann and Richard\* Prouty  
Joan and George Psoinos P'12  
Public Consulting Group, Inc.  
Winifred Quick  
Maureen Quill and Stephen Quill Sr.  
The Rainwater Charitable Foundation  
Albert O. Raymond Trust  
Caitlin Raymond International Registry  
RBC Trust Company Limited  
Debra and Arthur Remillard III  
Albert W. Rice Charitable Foundation

Paul C. and Gladys W. Richards Foundation  
Fannie E. Rippel Foundation  
Roche Laboratories Inc.  
Will Rogers Institute  
Ronald McDonald House Charities  
Ronald McDonald House Charities  
of Eastern New England, Inc.  
Rosalie T. Rose  
Mr. and Mrs. William B. Rose  
Rostock Group  
Saint-Gobain Corporation Foundation  
Angelo and Melody Salvatore and Family  
Sanofi-Aventis US, LLC  
Antoinette A. Sawyer  
Schering Sales Corporation  
Scotia Pharmaceuticals Ltd.  
SEIU/NAGE Local 5000 Charitable  
Foundation, Inc.  
Mr. and Mrs. Jon R. Shakour  
Margaret E. Sherman Trust  
Vivian and Morton H.\* Sigel  
Barry Silverstein  
Abha and Anil Singhal  
Carol and Michael Sleeper  
St. Jude Medical  
Susan and Gregory Summe P'12  
Elinor E. Svenson P'03  
Daniel G. Tear, PhD, and Madeleine K. Tear  
Martha and Tony Tilton  
Turner Construction Company  
United Food and Commercial Workers  
United States Surgical Corporation  
United Way of Central and  
Northeastern Connecticut  
United Way of Central Massachusetts  
Variety Club Lifeline International  
Variety Club of New England  
Verizon Communications  
Linda Vitone and Edward Vitone Jr.  
The Albert J. Weatherhead III Foundation  
WEDGE Capital Management, LLP  
Mark and Barbara Wetzel  
The Helen Hay Whitney Foundation  
The Will Foundation  
Wood-Rill Foundation  
Worcester County Hearing & Speech Center  
Worcester Telegram & Gazette  
Valentina V. Wuorinen  
Wyman-Gordon Foundation

## HERITAGE

## SOCIETY

The Heritage Society recognizes donors who support UMass Medical School or UMass Memorial Health Care through bequest, life income gift, retirement plan (IRA, 401(k), 403(b)), life insurance policy, real estate gift and other estate intentions.

Anonymous  
Sarah M. Adams  
Helle Alpert, PhD, and Joseph Alpert, MD  
Elaine Beals  
Herman G. Berkman  
Dr. Eileen Berman and Stanley Berman  
Louise Lehtola-Clarke and Jeffrey Clarke  
Patricia and Joseph Cote  
James Dalen, MD  
Sarah and Dix Davis P'03  
Bonnie Allen and David DeChristopher  
Loraine Dufault and Francis Dufault Jr., MD  
Phoebe Ann Freeman  
Rosalie and David Grenon  
Richard E. Hunter, MD

Frances and M Howard Jacobson  
Miss Leni Joyce  
Theresa and Joseph Laramée  
Aaron Lazare, MD, and Louise Lazare  
Duddie Massad  
Deborah and Philip McKean  
Goldie Michelson  
Susan Vancisin and  
Kenneth J. Miller, MD '77 R'80  
Rose S. Miller  
Barbara D. Milliken  
Elizabeth C. Newell  
Dorothy Ungerer and Carl Paharik  
Loretta J. and R. Norman Peters  
Marietta J. Poras

Norman A. Rayner  
Reid and Sue Roberts  
Barbara and Andrew Salitsky  
Gordon M. Saperia, MD '77 R'84  
Mr. and Mrs. Jon R. Shakour  
Charles A. Steward Jr.  
Beverly and Fred Stone  
Mary M. Tse, MD '77  
James R. Waldron  
Elizabeth Wheeler and  
H. Brownell Wheeler, MD  
Robert J. Whipple  
Susan B. and David K. Woodbury  
Sandra and Robert Zykofsky

Acknowledging donors with cumulative gifts of \$500 or more to any combination of our Annual Funds within a fiscal year. Leadership donors support education, research and patient care initiatives at UMass Medical School and/or UMass Memorial Health Care.

R. Norman Peters, Chair, Annual Leadership Giving

Founders \$10,000 and Above

Imoigele P. Aisiku, MD '97  
Christine H. Andersen, MD '93, and  
Christian T. Andersen, MD '82  
Ann Marie and John Argitis  
Michele D. Bilodeau, MD '82 R'83'89, and  
E. Cutter Wyman  
Anne-Sophie Dubanton  
Marylaine and C. David Hobson  
Elizabeth and David Klein  
Aline and Charles LeMaitre  
Duddie Massad  
Dennis J. McGillicuddy  
Jane and William Mosakowski  
Julie and Philip Polkinghorn  
Regina Tsanotelis P'15 and  
Nicholas M. Tsanotelis, MD '82 P'15  
Dorothy and Michael Tsotsis

Partners \$5,000 - \$9,999

Elizabeth Allen and Kenneth S. Allen, MD '82  
MaryLynn and Joseph Antonellis P'14  
Jodi and David Brunelle  
Ellen Carlucci and Daniel C. Carlucci, MD '87 R'90'93  
Maryellen Collins and Michael Collins, MD  
Paula and Eric Dunphy  
Laura Gold and Jeffrey S. Gold, MD '02  
Michele P. Pugnaire, MD R'84, and  
Jonathan Jones, MD  
Lisa and William Lannon  
John G. O'Brien  
Joan Putterman  
Maureen Quill and Stephen Quill Sr.  
Candace and Richard Race  
Janet McLeod and Kenneth Rosenfield, MD '82  
Mary M. Tse, MD '77  
Gayle Weiss, Esq., and Charles Weiss, PhD  
Mark and Barbara Wetzel

Patrons \$2,500 - \$4,999

Mari M. Bentley, MD '97, and Chris Bentley  
Casey Bloomer, PNP, and James A. Bloomer, MD '87  
Anne M. Bourgeois, EdD, RNCS, ANP, MS, RN'94,  
and Robert Bourgeois  
Jennifer Ryan-Brown and Douglas Brown, Esq.  
Ms. Elizabeth Cohen  
Dawn and Edward D'Alelio  
Therese and W. David Day  
Victoria and Richard Diamond  
Susan and Walter Ettinger, MD  
Kye Flotte and Terence Flotte, MD  
Lena E. Dohlman-Gerhart, MD '77, MPH, and  
Tobin Gerhart, MD  
Rose Dimaria, PhD, and Kourosh Ghalili, MD '87  
Tessa J. Lafortune-Greenberg, MD '02 R'05,  
and Mark Greenberg  
Irvin N. Heifetz, MD '79 R'81  
Kim and Dean Hickey  
Patrice Muchowski and David Hillis  
Carole and W. Patrick Hughes  
Judi and Herb Ingram  
Catherine E. Jones, MD '93 R'96, and  
Eric W. Dickson, MD '95 R'98, MHCM, FACEP

Paul Kangas  
Jane Klugman and Robert A. Klugman, MD '77  
Nancy and Harris MacNeill  
Rachel A. Bergeson, MD '78, and  
Brian Margolis, MD  
Eileen and Eric Marcus  
Julie and Todd McDonald  
Richard K. McNally, MD '87  
Marie and Philip Messina P'14  
Jennifer J. Hosmer, MD R'88, and  
Eric B. Miller, MD '87 R'89  
Alice Jane S. Morgan  
Robert G. Oriol  
Betsy and Charlie Pagnam  
Drs. Julia Andrieni and Robert Phillips  
Deborah Manegold, MD P'13, and  
Dwight Quayle P'13  
Yvonne H. Ting, MD '97, and  
Christopher Rasmussen  
Debra and Arthur Remillard III  
Richard J. Rogers, MD '83, PhD  
Paulette Seymour-Route and Chris Route  
Faye and Charlie Ruopp P'11  
Irina Simmons  
Mia D. Sorcinelli Smith, MD '07, and Eric Smith  
Gregory K. Steinberg, MD '97 R'00  
Michele and Dennis Streeter  
Lynn Sullivan and John Sullivan, MD  
Andrea Peraner-Sweet and Mitchell L. Sweet, MD '77  
Laura Tam and Stanley K. Tam, MD '81 R'86  
Lindsay and Stephen Tosi, MD  
Helen Wilding and George Wilding, MD '80 R'83

Benefactors \$1,000 - \$2,499

Anonymous (4)  
Caroline Akins and Carlton Akins, MD  
Brenda Alexander and  
John L. Alexander, MD '97 R'98'01  
Katherine Ruiz de Luzuriaga, MD R'90, and  
Lloyd M. Alderson, MD '88  
Marie and Mike Angelini  
John J. Argitis  
David B. Aronow, MD '77  
Jeannine R. Audet, MD '92, and Paul Audet  
Nancy Bennet, MD P'13, and  
Gerard Aurigemma, MD P'13  
Sharon Bachman, MD '98, FACS  
Sylvia and Nelson Ball  
Jane Baraz  
Randall S. Barko  
Martha Leggat and Stephen J. Barr, MD '91  
Ann Salerno, MD, and Scot Bateman, MD  
Mrs. Herman F. Becker  
Randy and Donna Becker  
Mary and Richard Bender  
Gail and David Bennett  
Kabaye Berhanu, MD '02  
Catherine Berkey and Dennis Berkey, PhD  
Julia Johnson, MD, and Robert Best  
Doty and Gene Bettencourt  
Debra Blute and Michael Blute, MD  
Suzanne Tear and Paul F. Brenc, MD '87  
Jocelyn Bresnahan and  
Stephen L. Bresnahan, MD '82

Karl L. Briel  
Matthew Brown  
Elaine Beilin and Robert Brown Jr., DPhil, MD  
Dawn and John Budd  
Elizabeth Burbank, MD R'97, and  
Kelton M. Burbank, MD '91 R'00  
Helen Burrage P'13 and Walter Burrage Jr. P'13  
Deborah Plummer, PhD, and Michael Bussey  
Sharon Byrne and Kyle R. Byrne, MD '91 R'92  
Miles Cahill  
Lucy Y. Chie, MD '00, and  
Justin J. Campbell, MD '00  
Christine A. Carey, MD '92, and Edward Carey  
Jennifer H. Caskey, MD '75  
Fehmida A. Chipty, MD '92  
Kathleen M. Cleary, MD '84  
Gloria Vigliani, MD, and David Clive, MD  
Jeffrey A. Cogswell  
Sherryll and Gerard Cohen  
Heidi Connelly and Michael C. Connelly, MD '86  
Louise and Lawrence Cournoyer  
Lynn and Mark Couto  
Anne Marie and Michael Curtis  
Silvia Corvera, MD, and Michael Czech, PhD  
Paul J. Damery  
Christine and Henry D'Angelo Jr., MD '92  
Sarah and Dix Davis P'03  
Florence L. de Lavalette  
Patricia and George E. Deering III, MD '77  
Lisa DeVita and James N. DeVita, MD '82  
Gail Dickson  
Judith and Steven DiOrio  
Loretta Dodwell and David G. Dodwell, MD '84 R'85  
Deborah B. Ehrenthal, MD '86, and  
Douglas Doren  
Catherine Doyle and Daniel M. Doyle, MD '78  
Marie Driscoll and Edward Driscoll, MD  
Kim Duong and Anh T. Duong, MD '92  
Thomas H. Egan III, MD '02  
Christina D. Elgart  
Catherine Phillips, MD, and Stephen Erban, MD  
Andrea and Chad Fisher  
Mary and Warner Fletcher  
Michelle M. Flynn, MD '90 R'93, and  
James M. Flynn, MD '92 R'95'98  
Bernadette M. Leber, MD '83, and Thomas Folan  
Nancy M. Fontneau, MD '84 R'88 F'89  
Kerin S. McCarthy, MD '88, and  
Andrew Fredman  
Phyllis and Stuart Freilich P'07  
Mr. and Mrs. Mark W. Fuller  
Janice and Robert Gallo  
Jyoti and Rajinder Gandhi  
William Gargano  
Robin Gerut and Zachary E. Gerut, MD '80  
Marianne Felice, MD, and John M. Giles  
Richard D. Ginsburg  
Theresa M. Caputo, MD '79, and Dennis Godek  
Jane and Peter Goedecke  
Richard L. Gold, MD '82  
Cristy and Wayne Granat  
David A. Granovetter  
Caroline Marten-Ellis, MD '86, and  
Stephen Graves  
Joshua Greenberg, MD R'82  
Rosalie and David Grenon  
Brittany and J. Michael Grenon  
Robert K. Grigsby  
Judith Grimes, MD P'15, and Thomas Grimes P'15  
Amy Gross



Neena and Subhash Grover P'04  
 Michael G. Hamrock, MD '95  
 Charles F. Harenza  
 Barbara Hauser and Michael S. Hauser, DMD, MD '83  
 Elizabeth Hemenway and  
 Charles S. Hemenway, MD '87, PhD  
 Christina H. Hernon, MD '02 R'05 F'07  
 Jamie Herrick and Richard Herrick, PhD  
 Jill and Chris Higgins  
 Kelly Hoye, MD, and James P. Hoye, MD '87  
 Claire and John Hunt  
 Rosemarie Hurley, MD '82 R'85  
 Robert E. Jenal  
 Lynette Jozefczyk and Michael A. Jozefczyk, MD '78  
 Myla Kabat-Zinn Jtwros and  
 Jon Kabat-Zinn, PhD  
 Evelyn S. Love, MD '77, and Bruce G. Karlin, MD '76  
 Jodie H. Katz  
 Ellen Z. Kaufman, MD  
 Julie Kaufman, MD '89  
 Todd A. and Benjamin M. Keating  
 Ann F. Kenney  
 Phillips Kerr and Priscilla Short Kerr  
 Leslie Kilduff and Francis J. Kilduff, MD '77  
 Victoria L. Pillard, MD '92, and  
 Jerry Koch-Gonzalez  
 Varda Konstam, PhD P'15, and  
 Marvin Konstam, MD P'15  
 Helen and Paul Kunze  
 Gary N. Lapidus  
 Cheryl M. Lapriore  
 Catherine Larned, MD '81  
 Robert L. LeClaire  
 Rebecca S. Lee, MD '02, and Kenneth Lee  
 Susanna M. Lee, MD '78  
 Janet Leone P'10 and  
 Robert G. Leone, MD '77 R'78 P'10  
 Nancy and Garry Levitsky  
 Demetrius and Anna-Marie Litwin and Family  
 Stephen and Valerie Loring  
 Maureen Q. Layden, MD '97, MPH, and  
 John F. Loughnane, MD '98  
 Susan Ranney-Love and Donald G. Love, MD '87 R'93  
 Pamela Lovell  
 Susan U. Lynch, MD '86, and John Lynch  
 Helen S. Ma  
 Donna Griffith Macken P'14 and  
 A. Connell Macken P'14  
 Keelee J. MacPhee, MD '97  
 Lynn Wiatrowski and Joren C. Madsen, MD '82, PhD  
 Angela and James Magill  
 Paul S. Maney  
 Karen Rothman, MD, and Gordon Manning, MD  
 Tom and Nadine Manning  
 Gloria and Normand Marois  
 Eileen and Shaun Martin  
 Linda and Ben Masterman  
 Heather and Justin Maykel, MD  
 Christine McKiernan, MD '92, and  
 Kevin McAllister  
 Joanne McCarron and  
 Robert F. McCarron, MD '82 F'88  
 Maureen F. McCarthy, MD '87, and  
 William McCarthy  
 Julie A. McCole Phillips, MD '97  
 Wendy McGillis  
 Aida McNamara and  
 Bernard T. McNamara, MD '77, FACP, FACEP  
 James P. McNamara, PhD  
 Ceara C. McNiff, MD '02  
 Florence Meyer

Christine Miller and Andrew J. Miller, MD '79 R'82  
 Paula and Scott Morrison  
 Marie Mullen, MD  
 Timothy P. Murray  
 Janet Muto and Michael G. Muto, MD '83  
 Jane and Dennis Neslusan  
 Judy and Ira Ockene  
 Drs. Kreszentia M. Strobel and  
 O. Nsidinanya Okike  
 Christina L. Wei, MD '85, and  
 Daniel J. O'Leary, MD '85  
 Marcia V. Ormsby, MD '82  
 Georgia and Anastasios Parafestas  
 Christine and Edward Pearson  
 Adrienne L. Butler, MD '77, and William Pelz  
 Loretta J. and R. Norman Peters  
 Anna Ling Pierce  
 Marilyn E. Plue  
 Christian L. Potter, MD '97 R'00  
 Kimball A. Prentiss, MD '02  
 Janet M. Price, MD '87 R'90  
 Jennifer Quinn and Daniel J. Quinn, MD '94  
 Paul F. Racicot, MD '82  
 Cathy Barile and John Rafuse  
 Marguerite M. Rafuse P'83  
 George C. Rand Jr.  
 Tamar Landes and Steven I. Rapaport, MD '86 R'90  
 Leslie Sullivan P'13 and John Rees P'13  
 Wendy P. Regan, MD '97  
 Tara N. Kumaraswami, MD '06 R'10, and  
 Jay Reopel  
 Diane M. Riccio, PhD '03, and Daniel Riccio  
 Robyn S. Riseberg, MD '02, and  
 Douglas Riseberg  
 Caron Robertson and Ronald Robertson Jr.  
 Carol Rothman and Jonathan S. Rothman, MD '74  
 David H. Rothstein, MD '98  
 Arlene A. Rozzelle, MD '87  
 Bonnie F. Ryan, MD '92 R'95  
 Linda Sagor, MD, MPH P'12, and Mark Sagor P'12  
 Janice Salem  
 Kimberly Malloy-Salmon and Matthew Salmon  
 Gordon M. Saperia, MD '77 R'84  
 Assaad J. Sayah, MD '87, FACEP  
 Heatha Schena and Anthony J. Schena, MD '97 R'03  
 Amy B. Schoenbaum, MD '95  
 Kim and Eric Schultz  
 Jennifer L. Schwab, MD '98, and James Schwab  
 Leera M. Briceno, MD '87, and Karol Setalsingh  
 Mark L. Shelton  
 Almena Smith, MD '80, and Richard Smith, MD  
 Naomi and Jerome Snider  
 Anna and Jack Sommers  
 Kristina and John Spillane, Esq.  
 Michael J. Spillane, Esq.  
 Robert Stahl, PhD  
 Carolyn and John Stimpson  
 W. Zoe Stitt, MD '92  
 Honor F. Stone, MD '87, and David Stone  
 Mr. and Mrs. John C. Stowe  
 Cheryl and Dana Swenson  
 Tricia Szwarc and Brian J. Szwarc, MD '92  
 Melanie Tam and Vincent K. Tam, MD '82  
 Kimberly A. Hutchinson, MD '02, and  
 Benjamin Tarlow  
 George A. Taylor, MD P'07  
 Krystyna D. Kiel, MD '77 R'78, and  
 Alexander Templeton  
 H. Cynthia Therrien and Philip J. Therrien, MD '84  
 Martha and Tony Tilton

Anna and Richard Tocci P'14  
 Jeanne Travis and David Travis, MD\*  
 Nancy Tumolo P'11 and  
 John M. Tumolo, MD R'85 P'11  
 Maureen and Jim Umphrey  
 Susan L. Upham, MD '86 R'89'93, MPH, and  
 Paul Upham, MD '87  
 Margaret Vernaglia P'78  
 Rebecca M. Jones, MD '92, and Scott Wade  
 Jeffrey C. Walker  
 Brenda L. Walkey, MD '02, and  
 Allan J. Walkey, MD '02  
 Gail F. Stanton, MD '78, and Kent Weible  
 Sharon and Reuben Weinstein P'15  
 Brenda Weinstein and Robert Weinstein, MD  
 Robert A. Wetherbee, MD '93  
 Lynn and Giles Whalen  
 Donna L. Whitten  
 Lanu V. Stoddart, MD '92, and Paul Williams  
 Shirley and Peter Williams  
 Kathryn Williamson and Paul Williamson, MD '79  
 Jay A. Sorgman, MD '87, and  
 Anthony E. Wilson, MD '90 R'93  
 Judi Wilson and Jack Wilson, PhD  
 Patricia Gallagher and Nathan E. Wilson, MD '82  
 Margaret Child P'15 and Jay Zimmerman P'15

#### Friends \$500 - \$999

Anonymous  
 Maura and Herbert Alexander  
 Spencer R. Amesbury, MD '83  
 Dominic G. Amirtharaj, MD '07  
 Peter P. Anas, MD '75 R'80  
 Susan LeBourdais P'13 and David Baker P'13  
 Elenie C. Bartzokis, MD '86 R'89  
 Rebecca Begin and Gregory B. Begin, MD '78 F'82  
 Lisa B. Beittel  
 Sylvia E. Berthiaume  
 Jeannie and Frederick Birkhill  
 Lynn A. Baden, MD '86, and Scott Birnbaum  
 Joshua A. Boyce, MD '85 R'89  
 Susan Bream and Richard A. Bream, MD R'80  
 Todd Brodeur  
 Deborah Browning and  
 Thomas A. Browning, MD '85  
 Richard P. Burke  
 Mark Butler  
 William J. Callahan, MD '83  
 Jocelyn F. Caple, MD '92  
 Carolyn Carroll, MD, and  
 James W. Carroll, MD '89 R'90  
 Michael Chabior  
 Judith Harding and Richard E. Chaisson, MD '82  
 George Chassey  
 Brendan H. Chisholm  
 Marianne K. Chronley  
 Jenai E. Beland Cohen, MD '99, and  
 Saul L. Cohen, MD '98  
 Elizabeth Cooney and Thomas F. Cole  
 Maureen Connor, RN P'13, and  
 James Connor P'13  
 Ellen and T.J. Conte  
 Lois and Linc Cornell  
 Antonette Coughlin P'12 and  
 Bret F. Coughlin, MD '85 P'12  
 Judith and Roderick H. Crocker Jr., MD '82  
 Carolyn Dedrick, MD P'12, and  
 John Cuttino Jr., MD P'12  
 Jennifer Daley, MD  
 Elizabeth DeFalco and George DeFalco Jr.

Thuy Van Trong Do and Khoá D. Do, MD '97 R'00 F'03	Jennifer M. LaBonte, MD '97 R'00, and Jeffrey LaBonte	Mary and William Ritter
Monica Donovan, MD '82, and James Kern	Carolyn Leary and James Leary, JD	Rosalie and Sidney* Rose
Andrew J. Duffy, MD '96 R'03	Barbara Levine and Douglas S. Levine, MD '79	Scott L. Rosenzweig, MD '93
Daniel N. Egan, MD '07	Pamela A. Lipsett, MD '84, SACS	Maryanne Roth and Bernard J. Roth, MD '85
Richard A. Ellbeg	Mary and Richard Logan	Pamela Sacco and Frank D. Sacco, MD '80
Elaine and David Feingold	Kathleen Lovett and David R. Lovett, MD '84	Julie and Andrew Salmon
Patricia Ferneini and Antoine M. Ferneini, MD '87	Trevor Loy	Anne T. Fox, MD '97, and Samuel Schumacher Jr.
Debra and Richard Finn P'13	M. Paula Lutz, MD '85	Laura L. Scoville, MD '85
Kathleen V. Fitzgerald, MD '87 R'90, and William Fitzgerald	Jeanne MacDonald and Nathan R. MacDonald, MD '96 R'99	Ms. Patricia A. Segerson
Richard V. Garbis	Elizabeth Malko, MD, and David Malko	Christina Seiler and Gregory R. Seiler, MD '94 R'97
Shoshana Geller and Andrew I. Geller, MD '07	Rebekah C. Mannix, MD '99, and James Mannix	Marianne Sellers and William R. Sellers, MD '86
Rita Ghilani	Elisabeth Marcelin and Jean A. Marcelin Jr., MD '05 R'08	Cynthia G. King, MD '02, and Lon J. Setnik, MD '02
Mary K. Alexander, EdD, and Lillian R. Goodman, EdD, RN	Karen and John Marhefka	Elizabeth T. Siraco, MD '94 R'97, and Steven F. Siraco, MD '92 R'95
Lisa Canter, MD R'98, and Jeffrey A. Gordon, MD '93 R'96 F'99	Lynn Goldsmith and Peter Mark	Lynda Young, MD, and Robert Sorrenti, MD
Sherry A. Graham, MD '00	Laura Marks and Thomas Marks, MD '79 R'84	Patricia K. Spencer, MD '77, and Nicholas Spencer, MD
Sofia Thalís and Christopher H. Gram, MD '97 R'01	Thomas Martel	Justine Stedman and George H. Stedman, MD '82 R'84
Julia M. Gallagher, MD '95 R'99, and Jonathan Grayzel, MD R'96'01	Barbara and Michael McCahill P'11	Deborah E. Steinberg
Donna R. Grogan, MD R'87, and Paul Grogan	Judith and William McClurg	Mary Jean Stempien, MD '88, and James Stricker, MD
Lindsey Grossman and Neil Grossman, MD	Elizabeth McDonald and Richard McDonald Sr.	Richard Steutermann
Susan and David Hahn P'09	Daniel E. Meisels	Anne Melvin and Daniel J. Sullivan II, MD '86
Linda Hakim and Christopher A. Hakim, MD '80	Edit Mello and Dr. Craig C. Mello	Katy and Peter Sullivan
Maria and Stephen Harrington	Kathleen Mitcheom	Jan B. Swanson
Catherine and Richard Hatfield	Alex Moghadam	Catherine Szymanski and John T. Szymanski, MD '80
Lissa and Stephen Haynes	Cynthia and Ralph Montalvo	Vanessa Mitchell and Jonathan Tartin
Carolyn J. Heineman, PhD	Eunice and Walter Morrison	Ker Thompson and Michael Thompson, MD '99
Mark F. Henry, MD '78 R'83	Michele K. Mudgett, MD '80	Luanne E. Thorndyke, MD, FACP
Susan M. MacDonald, MD '80, and David Herron, PhD	Steve Murphy	Julia K. Yoshida, MD '81, and Claudio Topolcic
Lawrence M. Horwitz	Patricia M. Bailey, MD '80, and Richard Murray	Alison M. Sollee, MD '85, and Gary Usher
Erica E. Johnson, MD '75, and Hugh Johnston	Susan Nadler P'13 and Arnold Nadler, DDS P'13	Deborah and Richard Van Nostrand
Carol Johnson and Peter B. Johnson, MD '82	Linda and Kevin O'Sullivan	Karen Wasco and Matthew J. Wasco, MD '03
Michelle Kallmes and David F. Kallmes, MD '89	Amy Judd and William L. Paly, MD '86	Meridith and Joseph Wesby III
Carolyn M. Clancy, MD '79 R'82, and Bill Kaplan	Valerie and Matthew Pedone	Susanna J. Williams
Kenneth H. Kaplan, MD	Nancy and David Poorvu P'12	Jennifer L. Parent, MD '00, and Eric Winer
Joanne and James Kee	Michael A. Pope	Betty Ng, MD P'14, and Timothy Wu, MD P'14
Kate Kelleher and William Kelleher IV	Christi and Christopher Powers	Mary A. Wyatt
Edward J. Keohane	Patricia and Joseph Powers	Susan I. Lowery, MD '83 R'84, and Roy Zagieboylo, MD '82 R'85
Catarina I. Kiefe, MD, PhD	Colby A. Previte, MD '04, and Gregory J. Previte, MD '04	
Marilyn S. Kim, MD '87	Carol E. Trask, MD '89, and Forrest Proctor	
Martha and William Kuklinski	Raquel and David Przesiek	
	Polly and Duncan Pyle P'15	

We are pleased to acknowledge our many investors who help support the University of Massachusetts Medical School and UMass Memorial Health Care through their generous philanthropy. This annual report recognizes individuals, corporations, foundations and organizations who made gifts, new pledges or pledge payments between July 1, 2011 and June 30, 2012.

Please note that couples with different last names are listed alphabetically according to the second name. For example, Jane Doe and John Smith will be listed under "S."

We take great care to ensure accuracy and regret any omissions or errors. We continue to update changes as they are provided, however all revisions may not have been made as we went to press. If you believe your name should appear or your name is misspelled or misplaced, please call 508-856-5520 or email [giving@umassmed.edu](mailto:giving@umassmed.edu).

**University of Massachusetts  
Medical School**

Michael F. Collins, MD  
Chancellor  
University of Massachusetts Medical School  
Senior Vice President for the Health Sciences  
University of Massachusetts

Terence R. Flotte, MD  
*Celia and Isaac Haidak Professor of  
Medical Education*  
Dean, School of Medicine  
Provost and Executive Deputy Chancellor

Anthony Carruthers, PhD  
Dean, Graduate School of Biomedical Sciences

Paulette Seymour-Route, PhD, RN  
Dean, Graduate School of Nursing

**UMass Memorial Health Care**

John G. O'Brien  
President and CEO  
UMass Memorial Health Care

Sheila Daly, RN, MS, CPHQ  
President and CEO  
Clinton Hospital

Patrick Muldoon  
President and CEO  
HealthAlliance Hospital

Karen Moore, MS, FACHE  
President and CEO  
Marlborough Hospital

Charles Cavagnaro III, MD  
President and CEO  
Wing Memorial Hospital

**UMass Memorial Health Care  
Board of Trustees**

David L. Bennett, Chair  
Richard K. Bennett  
John H. Budd  
Michael F. Collins, MD  
Lois Dehls Cornell  
Edward D'Alelio  
Robert W. Finberg, MD  
Terence R. Flotte, MD  
Paul Kangas  
Harris L. MacNeill  
Mary Ellen McNamara  
O. Nsidinanya Okike, MD  
Edward J. Parry III  
Paulette Seymour-Route, PhD, RN  
Irina Simmons  
Jack M. Wilson, PhD

Sarah G. Berry, Emerita Trustee  
Dennis D. Berkey, PhD, Emeritus Trustee  
Dix F. Davis, Emeritus Trustee  
M Howard Jacobson, Emeritus Trustee  
Stephen W. Lenhardt Sr., Emeritus Trustee  
Cynthia M. McMullen, EdD, Emerita Trustee  
Thoru Pederson, PhD, Emeritus Trustee  
Lynda M. Young, MD, Emerita Trustee

**UMass Medicine Development Office**  
**508-865-5520**  
**[giving@umassmed.edu](mailto:giving@umassmed.edu)**  
**[www.umassmed.edu/development](http://www.umassmed.edu/development)**

**UMass Medicine Development Council**

Mary C. DeFeudis  
Chair

Marie and Mike Angelini  
Ann Marie and John Argitis  
John J. Argitis  
Thomas and Lynora Bartholomew  
Jill Basta and Salvatore Basta, MD  
Arthur P. Bergeron, Esq.  
Dr. Eileen Berman and Stanley Berman  
Tina Bilazarian P'86  
George F. Booth II  
Jodi and David Brunelle  
John J. and Elaine C. Cahill  
June and Brian Carroll  
James and Nancy Coughlin  
Rebecca B. Crocker  
Joan M. and Ralph D. Crowley Jr.  
Cristina and Zoltan Csemma  
Rita and Peter Dignan  
Judith and Steven DiOrio  
Betty Jo Dowd  
Paula and Eric Dunphy  
Ralph and Mildred Ellis  
Nancy Edman Feldman P'00  
Carol and Norton Foxman  
Joan and Rif Freedman  
Phyllis and Stuart Freilich  
Mark and Jan Fuller  
Leslie and Michael Gaffin  
Maggi Mavroudis-Gardner and  
Christopher Gardner  
Marianne Felice, MD, and John M. Giles  
B. Joyce Gilmore and  
Daniel Gilmore Jr.  
Scott Glass  
Nathan and Barbara Greenberg  
Rosalie and David Grenon  
Linda and Dev Vrat Gupta P'11  
Drs. Sahab and Satish Gupta  
Polly and Prentiss Higgins  
Frances and M Howard Jacobson  
Tay Ann Jay  
Nancy and Eric Jeppson  
Maureen and William Kelleher  
Alison C. Kenary  
Mr. and Mrs. B. Anthony King  
Elizabeth and David Klein  
Helen P. Koskinas  
Stephen and Valerie Loring  
Nancy and Harris MacNeill  
Laura Marks and  
Thomas Marks, MD '79 R'84  
Duddie Massad  
Heather and Justin Maykel, MD  
Jean McDonough  
Ruthann Melancon  
Eleanor R. Moosey  
Patricia and James Moynihan  
Christine Muller and William Muller, MD  
Susan and David Nicholson  
Marybeth and Michael Noonan  
Drs. Kreszentia M. Strobel and  
O. Nsidinanya Okike  
Martha R. Pappas, EdD, and  
Arthur M. Pappas, MD  
Georgia and Anastasios Parafestas  
Yvonne and Michael Perlmutter P'11  
R. Norman Peters  
Anna Ling Pierce  
Joan and George Psoinos P'12  
Louise and Ken Redding

Debra and Arthur Remillard III  
Rosalie T. Rose  
Faye and Charlie Ruopp P'11  
Joan and Lester Sadowsky  
Matthew Salmon  
Denise Shea and Edwin Shea Jr.  
Dr. Shirley S. and Mr. Robert M. Siff  
Yael Ratner Silverman and  
H. Scott Silverman, DPhil  
Michael and Carol Sleeper  
Kristina and John Spillane, Esq.  
Michael J. Spillane, Esq.  
Mr. and Mrs. John C. Stowe  
Katy and Peter Sullivan  
Daniel G. Tear, PhD, and Madeleine K. Tear  
Lindsay and Stephen Tosi, MD  
Regina Tsanotelis and  
Nicholas M. Tsanotelis, MD '82  
Dorothy and Michael Tsotsis  
Maureen and Jim Umphrey  
Meridith and Joseph Wesby III  
Maureen and Dr. Joseph Yamin P'03'09

**Development Staff**

Charles J. Pagnam  
Vice Chancellor for Development

John R. Hayes Jr.  
Associate Vice Chancellor for Development

Kim Canty  
Director, Individual Giving

Ellen Conte  
Associate Director, Individual Giving

Cheryl Cusson  
Director, Development Liaison Program

Lisa Dayne  
Manager, Development Projects

Ronald G. Dufault  
Director, Individual Giving

Nanette Duquette  
Director, Development Operations

Carolyn J. Flynn, Esq.  
Director of Gift Planning and  
Assistant Counsel

Kate Gomes  
Director, Annual Giving

Anastasia Grady  
Director, Alumni and Parent Relations

Connie A. Johnson, PhD  
Associate Director, Corporate and  
Foundation Relations

Meg Lansing  
Director, Individual Giving

Tom McCullough  
Director, Corporate and  
Foundation Relations

Megan H. Panek  
Director, Individual Giving

Sarah Van Blarcom  
Director, Individual Giving





UMass Medicine Development Office  
333 South Street, 4th Floor, Shrewsbury, MA 01545

RETURN SERVICE REQUESTED

Nonprofit Organization  
US Postage  
PAID  
Worcester, MA  
Permit No 176

everyone  
can give