

*because of you*



## 2014 Report of Donors

UMass Medical School + UMass Memorial Health Care



# from the leadership

## Actively contributing to the betterment of our local and global communities is at the heart of our mission.

It drives the decisions we make each and every day that enable us to offer an outstanding medical education, to advance basic and translational research, and to provide the best quality health care.

These endeavors are strengthened and made more effective because of you. As you will see in the pages of this annual report, the remarkable support we receive from individuals and community groups, alumni and parents, and corporations and foundations serves to broaden and deepen our reach as well as strengthen the impact of our work.

Because of you, scholarships have been created to support the health care providers of tomorrow; an interdisciplinary clinic has been established—the first of its kind in our area—to provide critically needed evaluations and short-term services for children with autism and other neurodevelopmental disorders; and physician-scientists are collaborating on innovative research that may one day inform personalized cancer treatment.

Because of you, working-age adults with disabilities are being empowered to find meaningful and gainful employment; pediatric patients can access a variety of recreational and therapeutic opportunities to help them deal with the stress of being in the hospital; parents and families of our tiniest patients will have a comfortable place to go within our NICU when they most need privacy; and our ALS research efforts continue to receive tremendous support.

Because of you, our academic health sciences system is making a tremendous impact—and we are extremely grateful for your support.



**Michael F. Collins, MD**  
Chancellor  
University of Massachusetts Medical School  
Senior Vice President for the Health Sciences  
University of Massachusetts



**Eric W. Dickson, MD, MHCM, FACEP**  
President and CEO  
UMass Memorial Health Care



Ty, age 6, participates in a weekly therapy session in the Gym at the CANDO Clinic, which provides patients like Ty with opportunities to engage in motivating and fun movement activities that help with regulating attention for initiating and engaging in social interactions.

## Anonymous donors to CANDO Clinic meet their match

In June 2013, the Center for Autism and Neurodevelopmental Disorders (CANDO) Clinic—the first-ever interdisciplinary autism disorder clinic in Metro West and Central Massachusetts—was launched. A joint effort of UMass Medical School and UMass Memorial Health Care, the CANDO Clinic is a single point of entry that provides timely, comprehensive evaluations and short-term treatment services.

Recognizing the clinic's critical importance to the community, an anonymous donor family helped launch the CANDO effort with a \$500,000 gift. They also offered a challenge match opportunity that would maximize the impact of philanthropic support for the clinic: If an additional \$500,000 was raised for CANDO by June 30, 2014, the donor family would match it dollar for dollar. That match was met.

"It was exhilarating to see such backing for the CANDO Clinic," said Jean A. Frazier, MD, the *Robert M. and Shirley S. Siff Chair in Autism*, professor of psychiatry and pediatrics, and medical director of CANDO. "Knowing that people believe in and support the work that we're doing—and that we will be able to move forward with this effort because of that support—is tremendous."

In early 2013, it was reported that the CDC now estimates that about one in 50 children in the U.S. have been identified with an autism spectrum disorder (ASD). Most are diagnosed after they reach the age of 4, and research shows that early detection and treatment greatly improves a child's development and future.

For children with an ASD and their families living in Greater Worcester, facilities offering comprehensive diagnosis and treatment—at an average wait time of nine to 18 months—had only been available in or near Boston.

"We were really excited to start this clinic because in Metro West, Central Massachusetts and Western Massachusetts there had not been a clinic that served multi-complex children and children with autism," said Dr. Frazier.

"It's really difficult," said Brandy Melhouse, whose son Nathan was diagnosed with autism at age 5. "You don't know where to go and when you do get in to see a doctor, you get a piece of paper with some recommendations on it and then you're sent off. We went to CANDO where they will connect those pieces for you."

Services at the clinic are provided by a combination of specialists at every stage of patient care, from evaluation and treatment to transitioning to community providers. The clinic is also uniquely positioned to further scientific understanding of autism spectrum and other neurodevelopmental disorders.

"One of the advantages our relationship with the Medical School gives the health system is that it allows us to attract world-class talent into the Worcester area," said Eric W. Dickson, MD, MHCM, FACEP, president and CEO of UMass Memorial Health Care. "The CANDO Clinic is the perfect example of that."

"Our long-term plan is to provide a permanent integrated clinical, research and teaching clinic for patients with ASD and other neurodevelopmental disorders across the lifespan," said Frazier. "Launching the CANDO Clinic was the first step."

While operational support from UMMS and UMass Memorial provides the foundation for the clinic, Frazier also noted that traditional insurance reimbursements do not begin to cover the costs of providing services, which means that private funding is an essential part of starting and maintaining this initiative.



"We anticipated that only half of the cost of the 20-week CANDO program would be covered by insurance reimbursement," she said.

Substantial support was provided by a variety of foundations, corporations and individuals (see list) and from the 2013 UMass Medicine Winter Ball, at which \$150,000 was raised during the Fund-A-Need auction, the centerpiece of this annual fundraising gala (see related story on page 22). These contri-

butions were all matched by that anonymous donor family.

"With additional resources, we can make our clinic available to more families and children," said Michael F. Collins, MD, chancellor of UMass Medical School. "We can conduct groundbreaking research, we can establish partnerships with payers, and most importantly, we can make a big difference in the lives of children and the health of their families." ●



**Jean A. Frazier, MD**

*Robert M. and Shirley S. Siff Chair in Autism*

Professor of Psychiatry  
and Pediatrics

Medical Director of CANDO

## Donors to the CANDO Clinic

### \$10,000 and Above

Anonymous (4)  
Herman F. Becker Family Charitable Foundation, Inc.  
Mrs. Herman F. Becker  
Phillip D. Zamore and Catherine M. Colinvau  
Commerce Bank  
Fred Harris Daniels Foundation, Inc.  
Catherine E. Jones Dickson, MD93 R96, and  
Eric W. Dickson, MD95 R98, MHCM, FACEP  
Doug Flutie, Jr. Foundation for Autism, Inc.  
Jane and Edward Gagne  
Imperial Distributors, Inc.  
Mr. and Mrs. B. Anthony King  
Judy and Tony King Foundation  
Lisa and William Lannon  
Duddie Massad  
William J. McKee Jr. Charitable Foundation  
Nadine and Gary Premo  
Dr. Shirley S. and Mr. Robert M. Siff  
Siff Charitable Foundation  
Carol and Michael Sleeper  
Veronica Wakhloo and Ajay Wakhloo, MD, PhD

### Under \$10,000

Jane and Andrew Abu  
Sarika Aggarwal, MD, and Sanjeev Aggarwal  
Kristen and Jeremy Ahearn  
Rosalind Lee and Victor Ambros, PhD  
Marian Difiglia Aronin, MD, and Neil Aronin, MD  
Carole and Philip Aronson  
Dr. and Mrs. David C. Ayers  
Mary Barrett and Peter Barrett, PhD  
Deirdre Coughlan and Matthew Berger  
Dr. Eileen Berman\* and Stanley Berman  
Doty and Gene Bettencourt  
BJ's Wholesale Club  
Laurie and Jared Bouzan  
Jennifer Ryan-Brown and Douglas Brown, Esq.  
Tara and Matthew Brown  
Jodi and David Brunelle  
Paula and James Buonomo  
Christine Castle and John M. Castle, MD R94  
Cheryl and Alex Chan  
Harriette and Burton Chandler  
Committee to Elect Harriette L. Chandler  
Joel Chery  
David M. Cochran, MD, PhD  
Rebecca and Nathan Cohen  
Maryellen Collins and Michael Collins, MD  
Ellen and T.J. Conte

Shannon Creedon and John Creedon Jr.  
Cristina and Zoltan Csimm  
Michelle and Robert Currie  
Therese and W. David Day  
Mary C. DeFeudis  
D'Erricos Market  
Victoria and Richard Diamond  
Judith and Steven DiOrio  
Jill and Douglas Dratch  
Dolores and Ronald Edgren  
Edible Arrangements  
Catherine Phillips, MD, and Stephen Erban, MD  
Marianne E. Felice, MD  
The Floral Boutique  
Joan and Rif Freedman  
Mr. and Mrs. Mark W. Fuller  
Maria D. Furman  
Gerardo's Bakery  
Glick Charitable Foundation  
Elizabeth and James Greene  
Brittany and J. Michael Grenon  
Noreen Reilly Harrington, PhD, and  
Joseph Harrington, MD  
Harvard Pilgrim Healthcare Foundation  
Nicole A. Hayes and John R. Hayes Jr.  
Stephen Heard, MD  
Patrice Muchowski and David Hillis  
Carolanne and Jeffrey Hillis  
Susan and Brendan Hughes  
Carole and W. Patrick Hughes  
C. Greer Jordan, PhD  
Mary Beth Kadlec, ScD  
Linda Karellas and Andrew Karellas, PhD  
Summer King and Michael King, PhD  
Elizabeth and David Klein  
Elinor Svenson, PsyD P03, and Mark Klempner, MD P07  
Helen P. Koskinas  
Cheryl M. Lapriore  
Laurie and Michael Levy  
Demetrius and Anna-Marie Litwin and Family  
Susan Loring  
Nancy and Harris MacNeill  
Traci and Bradford Macomber  
Michael S. Maglieri  
Margaret McKenna and Michael Mangaudis  
Colleen and Scott McAdams  
Thomas P. McCullough  
Catheryn McEvoy-Zdonczyk  
Joanne Kledaras and William McIlvane, PhD  
Janice and Robert Mecca

Faye Levine and Alvin Meisel  
Meisel Family Foundation, Inc.  
Edit Mello and Dr. Craig C. Mello  
Miss Worcester Diner  
Moe's Southwest Grill  
Maxine and Leonard Morse  
Mrs. Mack's Bakery  
Eileen and Patrick Muldoon  
Marybeth and Michael Noonan  
Northeast Pizza  
Timothy O'Brien  
Kristen and Daniel O'Rourke  
Outback Steakhouse  
Betsy and Charlie Pagnam  
Christine and Edward Pearson  
Loretta J. and R. Norman Peters  
Polar Beverages  
Chris and Christi Powers  
Mary and Jon Provost  
Candace and Richard Race  
Monika Ramondo and Charles Ramondo Jr.  
Sue and Robert Reidy  
Revelation Productions  
Mary and William Ritter  
Cindy and Peter Roberts  
Max P. Rosen, MD, MPH  
Ann Marie and Bill Rousseau  
Paulette Seymour-Route, PhD01, RN, and  
Christopher Route  
S&S Marketplace  
Julie and Andrew Salmon  
Kimberly Malloy-Salmon and Matthew Salmon  
Lucia and Paul Sedzia  
Gina Smith, MS, RN, and Gary Smith  
Southboro Medical Group, Inc.  
Charlene and Joseph Stolberg  
Mary Surette and Stanley P. Surette, MD R94  
The Gallery Lyons Charitable Foundation  
Luanne E. Thorndyke, MD, FACP  
Tonna Charitable Trust  
Lynne and George Tonna  
Lindsay and Stephen Tosi, MD  
Deborah and Richard Van Nostrand  
Joan Vorster  
Mary Lee, MD, and James Wang, MD  
Catherine and Edward Webb  
Jean Frazier, MD, and Sherry Winternitz, MD

\* deceased

# Inspired by Gov. Cellucci, Riccios give \$1M for ALS research at UMMS



A grateful alumna and her husband, touched by the late former Gov. Paul Cellucci's struggle with amyotrophic lateral sclerosis (ALS), pledged \$1 million to the UMass ALS Cellucci Fund to support ALS research at UMass Medical School. The gift by Diane M. (Casey) Riccio, PhD03, and her husband, Dan Riccio, of Los Gatos, Calif., is the largest alumni donation ever to UMass Medical School since its founding in 1962.

The UMass ALS Cellucci Fund supports the research of Robert H. Brown Jr., DPhil, MD, Gov. Cellucci's physician and one of the world's leading ALS researchers.

"First and foremost, we wanted to help UMass Medical School," said Diane Riccio, who studied cell motility in the laboratory of George B. Witman, PhD, the *George F. Booth Chair in the Basic Sciences* and professor of cell & developmental biology, whom she described as a "great mentor and advisor and a tremendous role model."

"We didn't know Governor Cellucci personally, but we were following the stories about his struggle with the disease and his campaign to raise money for Dr. Brown to find a cure, or at least a more effective treatment. His death was so tragic, and Dan and I decided we wanted to see what we could do to help," she said.

Gov. Cellucci created the fund in 2011 soon after he was diagnosed with ALS. He spent the last years of his life leading a campaign to raise money for the fund, which will support interdisciplinary laboratories at UMMS under the direction of Brown, the *Leo P. and Theresa M. LaChance Chair in Medical Research* and chair and professor of neurology.

Brown continues to make seminal discoveries in identifying gene defects that may be targets for treatment in neurodegenerative diseases, which include multiple sclerosis, Parkinson's, Alzheimer's and ALS.

"We always knew that someday we would give back to UMass," said Diane Riccio. Dan Riccio is also an alumnus of UMass, graduating from the Amherst campus in 1986 with a bachelor's degree in mechanical engineering. "When we found out about the UMass ALS Cellucci Fund, and we met Dr. Brown on campus and heard about his research, we were very inspired by what we learned."

"We feel privileged to have Diane and Dan Riccio as generous supporters of our medical school," said Chancellor Michael F. Collins. "The Riccios' remarkable gift is a fitting tribute to Governor Cellucci's legacy and an inspiring demonstration of support for the pioneering work of Dr. Brown and the team of ALS researchers at UMass Medical School. With this gift, Dr. Brown and his colleagues will accelerate their efforts at finding a possible cure for ALS, which is the ultimate goal of the UMass ALS Cellucci Fund."

Dan Riccio is senior vice president of hardware engineering at Apple, Inc. Diane Riccio is the executive director of a not-for-profit organization that teaches physical, earth, life and social sciences to 30,000 pre-school through eighth-grade students in Santa Clara County and the Silicon Valley each year.

This gift came at an important juncture in Brown's research. In May 2014, he began a year-long administrative sabbatical from his duties as chair of the Department of Neurology to focus full time on an important research priority: pre-clinical development of a novel therapy for familial ALS, using a viral vector to deliver synthetic microRNA.

The UMass ALS Cellucci Fund supports Brown and his colleagues as they pursue ALS research leads and breakthroughs that might otherwise take years to attract funding from traditional sources. As a result, the fund helps prepare UMMS researchers to seize the moment to make breakthrough ALS discoveries when innovative ideas strike.

To date, the UMass ALS Cellucci Fund has raised more than \$3 million in gifts and pledges from across the commonwealth and North America. ●



*"Thanks to Governor Cellucci's dedicated efforts, there has never been a more promising time in ALS research,"*

**—Robert H. Brown Jr., DPhil, MD**



## Research fund renamed to honor Gov. Cellucci



The UMass ALS Champion Fund, which former Massachusetts Gov. Paul Cellucci helped establish in 2011, was renamed the UMass ALS Cellucci Fund in April 2014, nearly one year after the Governor's death from complications of ALS. Raising funds to support research into ALS at UMass Medical School was the idea of Gov. Cellucci and his wife, Jan.

"While the name of the fund changed, its purpose, and our mission, did not," said Chancellor Michael F. Collins. "At UMass Medical School, we are dedicated to the proposition that treatments and cures for ALS will be discovered through research and we are committed to doing all we can to find answers for this most challenging disease."

"In establishing the initiative, Paul wanted to shine a light on UMass Medical School and the important work of Dr. Brown," said Jan Cellucci. "He also wanted to give hope to those patients and family members struggling with ALS. The Cellucci family was honored to have Paul's legacy recognized with the Cellucci Fund."

It was not long after Gov. Cellucci was diagnosed with ALS that he discovered a new calling, one that fit with his long legacy of public service as an elected official and diplomat. He was so impressed with the work of his physician, UMMS Professor Robert H. Brown Jr., DPhil, MD, the *Leo P. and Theresa M. LaChance Chair in Medical Research*, and chair of

neurology, that Gov. Cellucci pledged to help raise money to support Dr. Brown's research.

"It was clear to me after the first couple of appointments with Dr. Brown that I was with the best person in the world to be treating ALS," Gov. Cellucci said at the time. "He's just someone who will leave no stone unturned in trying to help his patients. I was very impressed with that and I told him early on I would like to help raise money for his research to continue."

"Thanks to Governor Cellucci's dedicated efforts, there has never been a more promising time in ALS research," said Brown. "Scientists at UMass Medical School, in collaboration with partners from across the world, are working tirelessly to discover new ALS genes and, at the same time, are pursuing projects that have direct bearing on therapy discovery. It is a privilege to be able to memorialize Governor Cellucci's commitment to finding a cure for ALS with the rebranding of the Champion Fund to the UMass ALS Cellucci Fund." ●

**UMASS ALS** ADVANCING CRITICAL  
RESEARCH BREAKTHROUGHS  
**CELLUCCI FUND**  
AT THE UNIVERSITY OF MASSACHUSETTS MEDICAL SCHOOL



To learn more, please visit [www.umassals.com](http://www.umassals.com)



## Supporting tomorrow's physicians

*Endowed scholarship aims to help meet need for more primary care physicians*



A modest man, George (Clint) Rand Jr. agreed to talk about his gift to create an endowed scholarship at the UMass Medical School only if the

article focused on the need for primary care physicians—a need that he wants to help fill. He hopes his story will spur others to help, too.

The retired banker has been a long-time supporter of the Medical School, having made regular donations to its annual fund for more than 30 years.

"I prefer to give to local nonprofits where I can see the result and know it's going into my community," he said.

"A few months ago, I saw a UMass newsletter and came upon a picture of my primary care physician," Rand related, referring to Ronald N. Adler, MD, an associate professor of family medicine & community health at UMMS who is board certified and practices at the Hahnemann Family Health Center in Worcester. "I started reading the accompanying article in which he commented about the great need for more primary care

physicians today—that this need has resulted from an expanding population needing care, a health care system where people are required to have insurance coverage, and the fact that so many medical students choose to specialize versus being a general practitioner or primary care physician.

"His comments impressed me," Rand continued, saying it drove home the message about the growing need for primary care physicians in the face of an increasing shortage.

"A light bulb came on," he said. "I knew that I'd continue to contribute to UMass Medical School, but thought it was time to do something more targeted. So I considered the idea of creating a scholarship that could be directed specifically to help medical students who decide to go into primary care."

Established by the legislature in 1962 as the commonwealth's first and only public medical school, UMMS receives only 4 percent of its operating budget from the state. This underscores the vital role that philanthropy like Rand's plays in supporting the school's efforts to fulfill its mission and helping to ease the financial burden of medical education for deserving students.

"The core of what we do is train the health care providers of tomorrow," said Terence R. Flotte, MD, the *Celia and Isaac Haidak Professor in Medical Education* and dean, provost and executive deputy chancellor at UMMS.

"Every day, I see in our students great examples of talent, energy and ingenuity, which will benefit our local and global communities. Our future is brighter because of these students, and because of the generosity of people like George Rand. We are extremely grateful for his support."

Rand's contribution created an endowed scholarship specifically for students who want to become primary care physicians. Endowed funds like this one are invested, with a portion of the earnings awarded as financial aid each year, ensuring that a steady source of funds will be available to meet the needs of future generations of medical students. The first scholarship from Rand's gift is expected to be awarded in the fall of 2015, following an initial period of earning interest.

"I hope this will encourage others to recognize the need and help UMass Medical School in this way," he said of supporting medical education. "It is a great opportunity to consider." ●



For more information about endowing scholarships at UMass Medical School, visit [www.umassmed.edu/development/endowingscholarships](http://www.umassmed.edu/development/endowingscholarships)





Medical students at UMMS learn in a variety of environments, including the classroom, clinical settings and in a state-of-the-art center for simulation and experiential learning.



The Antonellis family celebrates daughter Annie's graduation from UMMS in 2014.

## *Parents of UMMS graduate pledge to endow scholarship for medical education*

As lifelong residents of Massachusetts, Joseph C. (Joe) Antonellis and his wife, MaryLynn, always knew that UMass Medical School had an outstanding reputation for medical education. But it was not until their youngest daughter Anne (Annie) enrolled at UMMS that they realized just how special it is.

"Annie had a wonderful learning experience at UMass Medical School," said Antonellis. "She was taught by great professors and doctors, and was surrounded by a fantastic set of classmates."

Deeply impressed by the quality of the education their daughter received, the Antonellis family made a pledge to create an endowed scholarship at the Medical School. Through this scholarship, they hope to improve access to UMMS for qualified students with financial need.

Endowed scholarships like this one make a high quality medical education accessible and affordable for eligible Massachusetts residents—many of whom could not attend without

financial aid. As a result, deserving students are able to pursue their dreams of becoming physicians and making a difference in our local and global communities.

In addition to the school's reputation for exceptional teaching and research, Antonellis cited the nurturing environment of UMMS as one of its significant advantages.

"The teachers, doctors and administrators were great role models and mentors to Annie—specifically her adviser, Dr. Phillip Fournier, and Chancellor Collins, who gets very involved with the students," he said. "They supported her and helped her find her passion in medicine." Annie graduated from UMMS with an MD in 2014 and is now an OB/GYN resident at Maine Medical Center.

"She likes the surgical part of the field as well as the birthing part," said Antonellis, adding, "She has inspired us with what she's been able to do."

Although he is quick to point out the value of UMass Medical School,

Antonellis recognizes that many medical students need to take on jobs and loans to fund their education, as several of his daughter's classmates did. And, as the son of blue-collar Italian immigrants, he knows firsthand the benefit of financial aid; he himself was a recipient when he was an undergraduate at Harvard College.

Now vice chairman of State Street Corporation, Antonellis finds himself in a position to help others with their education. It is a cause in which both he and his wife believe firmly. In fact, MaryLynn, a retired educator, devoted her career to providing special education services in the Massachusetts public schools.

"We felt that the most impactful thing we could do was to make it easier for someone to go to medical school and not carry a financial burden afterward," he said, "Our hope is that this will help, in some small way, to continue to supply great physicians to our commonwealth who will stay in our borders and do great work." ●



Tim and Elaine Peterson

# The bone paradox

*Research into a puzzling disease gains substantial and meaningful support*

The common denominator is severe joint pain. Yet the response of bone to inflammation in the two most prevalent forms of inflammatory arthritis may be opposite to one another. In patients with rheumatoid arthritis, chronic inflammation can result in bone destruction. However, in those with spondyloarthropathies—a group of diseases that affect primarily where tendons and ligaments insert into bone—chronic inflammation often results in new bone formation.

In that paradox, Jonathan Kay, MD, professor of medicine at UMass Medical School and director of clinical research for the Division of Rheumatology at UMass Memorial Medical Center, sees hope for discovery. With the support of Elaine and Timothy Peterson of Wellesley, Dr. Kay is launching a clinical study to probe the molecular roots of this discrepant bone response to seek a better understanding of both diseases.

“Inflammatory arthritis is not an old person’s disease,” Kay said. “It often strikes young people in their prime and dramatically interferes with their ability to function.”

Tim Peterson is, at once, a typical and an extraordinary patient of Kay’s. Typical in the sense that he developed psoriatic arthritis in the prime of life—37 years old, an active outdoorsman, athlete and coach of his children’s baseball and basketball teams. What is extraordinary about Tim, and the Peterson family, is their commitment to change the status quo by funding early research.

“Because of all the ads on TV, I think there’s a widespread belief that you can take an over-the-counter pill and relieve all arthritis pain,” Tim said. “Well, I can tell you, that’s not the kind of arthritis we’re talking about. This disease, this level of pain, is debilitating. For many months and years, I dreaded getting out of bed.”

The disease hit home for the Petersons in 2002, when Tim was CEO of Regiment Capital Advisors, an investment firm he founded in 1999. “I remember how quickly it happened,” Elaine Peterson said. “Suddenly our life stopped, and we didn’t know what we were dealing with.”

Tim went to several physicians, but relief was elusive. After 18 months with little progress, he was referred to Kay, who at the time was on staff at the Massachusetts General Hospital. Kay adjusted Tim’s treatment protocol and, within eight weeks, there was a dramatic improvement. When Kay came to UMMS in 2009, the Petersons followed.

“I am so fortunate to have met Dr. Kay,” Tim said. “The treatment has been very effective, but with these medications there are trade-offs. Our goal is to raise awareness of this disease and inspire more people to get involved in the research.”

With the Petersons’ support, Kay will lead a clinical study of patients with spondyloarthropathies, including psoriatic arthritis and other related conditions. The study will enroll 1,000 patients over the next several years. Each participant will have his or her medical history documented and will donate blood samples. The samples will be tested for a range of biomarkers, telltale molecules present in patients that reflect the activity of the diseases. Patients’ clinical progress over time will be correlated with a range of lifestyle factors and results of laboratory testing. Data gleaned from this new cohort of patients with spondyloarthropathies will be compared to that gathered from an existing cohort of patients with rheumatoid arthritis to search for commonalities and important differences.

“By establishing this new cohort of patients, we are creating a platform on which to study many dimensions of these diseases,” Kay said. “We could not do this without the Petersons’ generous funding. Our entire division is very appreciative of their commitment.”

Kay will lead the clinical study, working collaboratively with Ellen M. Gravallese, MD, the *Myles J. McDonough Chair in Rheumatology* at UMMS and chief of rheumatology at UMass Memorial Medical Center, whose laboratory will analyze the blood and tissue samples.

“Dr. Kay gave us our lives back. And we have such confidence in him, and this institution, that we hope by beginning this program we can get others involved and help find an easier path for people who are afflicted with this disease,” Elaine said. ●

**Jonathan Kay, MD**

Professor of Medicine  
at UMass Medical School  
Director of Clinical Research for  
the Division of Rheumatology  
at UMass Memorial Medical Center



## 2014 a notable year for reunions and alumni contributions to financial aid

On May 3, 2014, School of Medicine alumni celebrated some remarkable achievements. On that crisp spring day, members of the first UMMS graduating class, which numbered 16 in 1974, marked their milestone 40th reunion. In addition, the annual Reunion Class Gifts Campaign boasted record-breaking fundraising success, with the School of Medicine Classes of 1974, 1979, 1984, 1989, 1994, 1999, 2004 and 2009 collectively donating more than \$300,000 for financial aid—the highest amount since the campaign was launched in 2012. The 2014 reunion classes established seven endowed class scholarships and one current-use class scholarship. Additionally, reunion alumni created four endowed scholarships to honor mentors and family members.



**Year:** 40th **Participation:** 50% **Total Giving:** \$12,350  
**Gift Chair:** Leonard M. Finn, MD



**Year:** 35th **Participation:** 51% **Total Giving:** \$148,945  
**Gift Chairs:** Irvin N. Heifetz, MD, and Andrew J. Miller, MD



**Year:** 30th **Participation:** 40.9% **Total Giving:** \$69,130  
**Gift Chair:** Janet E. Osterman, MD



**Year:** 25th **Participation:** 42.5% **Total Giving:** \$36,500  
**Gift Chair:** Ronald N. Adler, MD



**Year:** 20th **Participation:** 40% **Total Giving:** \$31,700  
**Gift Chairs:** Daniel J. Quinn, MD, and Gregory R. Seiler, MD



**Year:** 15th **Participation:** 30.3% **Total Giving:** \$14,925  
**Gift Chairs:** Timothy E. Gibson, MD, and Kerri E. Osterhaus-Houle, MD



**Year:** 10th **Participation:** 42.6% **Total Giving:** \$21,517  
**Gift Chairs:** John A. Kalin, MD, and Jennifer E. Murzycki, MD, PhD



**Year:** 5th **Participation:** 40.2% **Total Giving:** \$5,535  
**Gift Chairs:** Allen Chang, MD, and Amy B. Funkenstein, MD

# A “random” act of kindness benefits pediatric patients

*Donation of video gaming systems to Child Life Program helps kids cope with hospital visits*



“I have a warm spot in my heart for UMass,” said Kevin Mallett, principal of Executive Alliance, a Northborough-based management consulting firm that he founded in 1992. “They’ve been good to me professionally and personally over the years, and it feels good to give back to them.”

Mallett’s relationship with UMass Medical School and its clinical partner, UMass Memorial Medical Center, spans more than two decades. He’s done consulting work for the Medical School and for UMass Memorial, where his two children and two of his four grandchildren were born. His former (now deceased) physician, Steven Salomon, MD, was affiliated with UMass Memorial and played a significant role in building the Cancer Pavilion at Marlborough Hospital, an affiliate of the UMass Memorial Health Care system.

“When Dr. Salomon died a couple of years ago, my wife Erla and I made some donations to the Cancer Pavilion in Marlborough in his memory,” Mallett recalled, noting that a chemotherapy treatment suite was named in Salomon’s honor.

“I consider myself fortunate,” Mallett continued. “Knock on wood, outside of normal bumps and bruises, my wife and I, our kids and our grandkids haven’t needed anything major.”

It was this sense of gratitude that prompted Mallett and his wife to seek other ways to help UMass Memorial.

“Erla and I were talking last February about how lucky we were with our kids and grandkids, and thought, ‘wouldn’t it be nice to do something for the pediatric unit,’” said Mallett.

Included on a wish-list for the UMass Memorial Children’s Medical Center (CMC) was something called Kidzspace Wall-Mounted Video Game Systems, which were requested by the CMC’s Child Life Program. Child Life helps pediatric patients to counter the stress and anxiety of being in the hospital by providing age-appropriate activities for infants, children and teens. These activities include recreational, therapeutic and medical play opportunities as well as emotional and social support.

“Access to recreational video games in the clinical environment provides wonderful opportunities for much-needed distraction,” said Robert J. Wing, MA, CCLS, who was director of Child Life Services at the CMC until September 2014. “The games help pediatric patients restore a sense of normality during experiences that can sometimes be stressful and allows them to just have some fun.”







Grayce enjoys playing with the Kidzspace video game system in the pediatric outpatient clinic in the Benedict Building at UMass Memorial Medical Center in Worcester.

The Kidzspace wall-mounted video games were designed specifically for the hospital setting. The CMC already had one of the systems in place, but sought to add three more.

“My background is technology, so when I saw this on the list, I thought it was an interesting idea,” Mallett said. He researched the product online and the Malletts met with Wing to tour the CMC and see the Kidzspace system in person. Impressed with the product and how it was helping pediatric patients, they helped Child Life to purchase three more systems. Two of them were installed in July 2014.

“Having several gaming systems in multiple pediatric waiting rooms means help for more

patients,” said Wing. “In fact, children started using these new systems almost immediately after they were installed. The CMC and the Child Life team are so appreciative of the Malletts’ support.”

“Giving back is important to us so we make sure to do it often,” Mallett said. “The choices we make about how we give can be somewhat spontaneous. It usually happens when some emotional thing hits us.”

Like gratitude.

“Many good things have happened to us over the years,” he added. “So this just seemed like the right thing to do.” ●



For more information about the Child Life Program at the UMass Memorial Children’s Medical Center, visit <http://bit.ly/umassmemchildlife>



In 2013, Work Without Limits connected an environmentally focused company called Blu2Green with people with disabilities from the Seven Hills Foundation in Worcester to create tote bags from recycled blue wrap. Blue wrap is a material made from a petroleum-based plastic that is used in health care to cover sterilized surgical instruments. The material, when discarded, does not degrade and can last for hundreds of years in the environment. Blu2Green works to recycle the material into useful products.

Work Without Limits and Blu2Green teamed up with Riverside Community Care's Central Mass Employment Collaborative and the Seven Hills Foundation to hire individuals with disabilities who could do the work needed to produce the bags, which were distributed at the first annual Work Without Limits conference in October 2013. The end result was 300 beautifully crafted tote bags, and for the participants hired for the work a sense of accomplishment and a job well done.

## Putting abilities to work in Massachusetts

Generally speaking, employment rates can fluctuate each year due to changes in the job market, the economy and other factors. Yet there is one employment statistic that has been in a continual decline for the past two decades: the employment rate for working-age adults with disabilities.

Unlike the fairly steady employment rate of 70 percent for people without disabilities, the rate for those with disabilities hit a low 15 percent in 2012, falling from 29 percent in 1990, according to an article published in the March 2014 issue of the *IZA Journal of Labor Policy*. Several leading area employers, including John Hancock, Eastern Bank, Blue Cross Blue Shield of Massachusetts, TD Bank, The TJX Companies Inc., National Grid, Harvard Pilgrim Health Care, Fidelity Investments, Mapfre Insurance and State Street Bank, have lent their support to a dynamic UMass Medical School program that has been working to change that statistic for the better.

Work Without Limits (WWL) is a statewide network of engaged employers and innovative, collaborative partners that aims to increase employment among individuals with disabilities. Since its inception in 2008 by Commonwealth Medicine, the public sector health care consulting division of UMMS, WWL serves to empower individuals with disabilities to find meaningful employment; engage businesses and employers to provide employment and internship opportunities; bring together local employment service organizations and state agencies to encourage better coordination and collaboration; and promote the importance of including individuals with disabilities in the workplace.

"Studies show that many people with disabilities want to work," said Kathy Petkauskos, director of Work Without Limits and senior program director at Commonwealth Medicine's Center for Health Policy and Research. "And the businesses that hire them report reduced employee turnover and increased employee loyalty, morale and productivity overall. Work Without Limits serves to connect those two groups."

While WWL does not provide direct services to individuals, it reaches across constituencies to create and strengthen the infrastructure that supports people

with disabilities by improving access to health care and service coordination; engaging with employers to create disability employment programs that meet their business needs as well as the needs of employees with disabilities; and analyzing and addressing policy issues such as inadequate transportation and economic disincentives to work.

Regular networking and educational events have become key components of employer engagement and the development of the WWL business-to-business (B2B) model, thanks to early support from the aforementioned organizations and others. In March 2013, Eastern Bank hosted and five corporations sponsored a networking event where area employers gathered to discuss the value of disability diversity, how they might develop and implement disability employment programs within their own businesses, and the benefits of sponsoring programs such as WWL. As a result, an additional 11 employers signed on as WWL sponsors.

“Work Without Limits focuses on leveraging professional and personal networks to bring people together around a common mission,” explained Petkauskos. “The founding sponsors did peer-to-peer outreach on behalf of Work Without Limits, which resulted in tremendous engagement by the business community that has enabled the initiative to evolve into an effective B2B model, which was a big part of the original vision of the program.”

Several educational and networking events are now hosted throughout the year by various organizations within the B2B network. Each event focuses on a different disability employment-related topic and features a job fair. A broader conference for employers, employment service providers, state agencies and job seekers called “Raise the Bar HIRE” was launched in the fall of 2013.

A robust website for WWL provides both employers and individuals with disabilities and their families with detailed employment-related information, such as how to find, attract and keep good candidates; how to create a work environment suited to the needs of employees with disabilities; career planning, education and training guidelines; and how working may affect insurance benefits. Compelling videos highlight more than a dozen individual success stories, providing key insights into the benefits of disability diversity in the workplace.

Buoyed by a now-steady stream of corporate sponsors, and by offering a menu of fee-based training and consulting services, WWL has become a self-sustaining program.

“Our goal is to substantially lower the unemployment rate of people with disabilities,” said Petkauskos. “Employers support our efforts because they value what Work Without Limits offers them and this has enabled us to make great strides in improving diversity in the workplace.” ●

## And now, a word from our sponsors

From initiating outreach to other employers to sponsoring networking and job fair events tailored to engaging the business community in disability diversity, these corporate sponsors have played an instrumental role in the success of Work Without Limits. Because of their outreach efforts and steadfast support, WWL has grown into a model B2B network that has made a notable impact on the lives of people with disabilities in Massachusetts and their families. As you can see here, the benefits have been mutual.



Representatives for various corporate sponsors and members of the business advisory council appear at the first Raise the Bar HIRE! Conference held in October 2013.

### Platinum sponsor

#### John Hancock

“Our commitment to inclusion stems from the belief that diversity gives us a competitive advantage. An employee base that reflects our community and brings diverse perspectives to our organization is fundamental in meeting today’s market demands. We believe our partnership with Work Without Limits strengthens our ability to attract, recruit and retain employees with disabilities, allowing us to better serve our increasingly diverse markets.”

### Gold sponsor

#### Eastern Bank

“We value our relationship with the Work Without Limits B2B network, which provides us with connections to companies with similar philosophies around diversity and inclusion. We believe that the Work Without Limits team, combined with a strong B2B Network, will provide resources to companies eager to hire and retain qualified workers with disabilities.”

### Silver sponsors

Blue Cross Blue Shield of Massachusetts

Clarks

Fidelity Investments

Harvard Pilgrim Health Care

Mapfre Insurance

National Grid

State Street

“As a global company, what we value most about our employees are the qualities that make them unique: their experiences, interests and capabilities. We recognize that every employee brings distinctive talents, and we build an environment where all employees feel engaged. We’re pleased to support Work Without Limits in its efforts to increase employment opportunities for individuals with disabilities.”

TD Bank

The TJX Companies, Inc.

### Bronze sponsors

Blu2Green

EY

MIT Sloan Executive Education

Professional Staffing Group

UMass Medical School



For more information about Work Without Limits, its now-annual conference or its frequent networking events, visit [www.workwithoutlimits.org](http://www.workwithoutlimits.org).





Center for Mindfulness  
in Medicine, Health Care, and Society

## A “pioneering force” for mindfulness inspires giving



Ask Saki F. Santorelli, EdD, MA, what the Center for Mindfulness in Medicine, Health Care and Society at UMass Medical School is and does, and he replies without hesitation:

“This Center is a pioneering force in the integration of mindfulness and meditation into mainstream medicine and health care,” said Santorelli, who is the Center’s executive director. “Since its founding as the mindfulness-based stress-reduction (MBSR) clinic in 1979, more than 20,000 people have completed our eight-week MBSR program, our research has produced an evidence base, and the Center has become a global presence, with 740 programs worldwide and teaching health care professionals from 80 countries on six continents.”

This “pioneering force” is one that resonates with a growing number of donors who value how the Center has affected their own lives as well as the impact its work is having on public health and our nation’s health care system.

“Their direct experience with mindfulness is the most central reason people give,” Santorelli said. “We often receive checks for the exact cost of what it would take to go through our stress-reduction program, with a note saying, ‘I want someone else to have the same opportunities.’”

As a result of this tuition support (directed through the Center’s Hearts Open Wide Fund), the program hasn’t turned away a single person for financial reasons in 35 years.

“People are galvanized by the whole concept of integrating mindfulness into medicine,” he continued. “Estimates suggest that about 85 percent of daily physician visits have a stress-related component. Also, most chronic conditions have lifestyle components such as diet, exercise, smoking and alcohol abuse—and these factors are choices people make. Yet people haven’t been taught to actively participate in taking good care of themselves.

“There is now science and evidence behind participatory medicine that suggests there are powerful and positive benefits—both physical

and emotional—behind low-tech, mind-body approaches like meditation,” Santorelli added.

“Data suggests that symptoms decrease and resiliency increases; people become more capable of self-regulating and making healthy choices, and more at ease and energized. This is what we teach and research, and it has enormous implications.”

Philanthropy has been essential in advancing the Center’s work.

“We’ve developed a business model for operating out of our program revenues and using philanthropy to invest in and further the Center,” Santorelli explained. “Our donors realize we have enormous entrepreneurial spirit and their support enables us to combine new ideas with good science and service to people.”

Some recent donor-supported initiatives include the launch of HOME, a robust, interactive web-based platform that will help create more MBSR communities across the globe and include resources for children, housebound individuals and scientists.

Another far-reaching project underway is creation of a first-ever global data registry for mindfulness and MBSR programs.

“With data from other clinics around the world, we’ll be able to conduct comparative effectiveness, cross-cultural and cost-effectiveness studies on





In 2014, the Center for Mindfulness (CFM) moved into its new home in Shrewsbury: a 25,000-square-foot building formerly called the Hoagland Pincus Conference Center. The facility now houses office and classroom spaces, enabling the CFM to conduct its stress reduction courses and teaching conferences as well as monthly movie nights and weekly meditation sessions for MBSR graduates.

mindfulness that will raise the level of science in this field,” Santorelli said.

Philanthropy also has helped the Center invest energy and capital in further developing standards of practice for mindfulness training. “By advocating for and investing in MBSR teacher education and program fidelity, we’ll know that MBSR taught in Hong Kong and Worcester is essentially the same,” Santorelli explained.

In addition, the Center is investing in its infrastructure—systems, technology and people—in order to support the work it’s doing. Notably, the Center moved into its own building (the former Hoagland Pincus Conference Center on UMass Medical School’s campus in Shrewsbury) in 2014 and recruited Judson Brewer, MD, PhD, associate

professor of medicine, an addiction psychiatrist and neuroscientist who is heading the Center’s Therapeutic Neuroscience Lab.

“Now we can collaborate with scientists across UMMS to build an understanding of what’s happening in the brains of people practicing mindfulness and the mechanisms of action.”

It all adds up to an extraordinary year for the Center—and the promise of more outstanding work to come.

“Our donors are key stakeholders” Santorelli said. “We’re at the center of the conversation about the convergence of science and contemplative practice and moving the field forward. Our donors know this and they trust in our integrity and our commitment to science and the relief of suffering.” ●



For more information, please visit [www.umassmed.edu/cfm](http://www.umassmed.edu/cfm)



## Spirited rubber duck race fundraiser marks 10 years of support for Child Life Program



If it looks like a duck...it must be the Labor Day Rubber Duck Race at the Wayside Inn's Grist Mill. This annual event, which raises funds for the Child Life Program at the UMass Memorial Children's Medical Center (CMC), marked its 10th anniversary in 2013—a decade of support that grew out of one family's gratitude for the care their child received.

At age 3, Maddy Richardson was diagnosed with leukemia and underwent lifesaving treatment at the CMC. Today, she is a college senior studying forensic science at the Eberly College of Science at Penn State. Her parents, Scott and Terry, and grandmother Peggy channeled their gratitude into a spirited event that has captured the hearts of an entire community.

Owners of Bullfinchs Restaurant in Sudbury, the Richardson family each year offers 3,000 rubber ducks for "adoption" to customers and the community for \$5 each. People also can buy a "six-quack" for \$25 and a flock of 13 ducks for \$50. At noon on race day, the ducks are dropped into the stream at the Grist Mill and the ducks' owners cheer on their adoptees as they "race" toward the finish line. Owners of the top three finishers win prizes and the remaining proceeds go to the Child Life Program.

Labor Day 2013 was a perfect day for ducks, dawning with rain and a mass of puddles, but not so much for fans. Scott and Peggy actually considered canceling the race and drawing the winners from a bin of tickets. But they decided to go ahead despite the weather; as noontime approached, families with umbrellas started to arrive. By the start of the race, nearly 500 stalwart supporters had braved the bad weather to cheer on their ducks, making it yet another successful event.

"We've had wonderful support from our extended family at Bullfinchs," said Scott. "It makes us feel very happy and proud."

The Child Life Program has used the funds raised to purchase a variety of items, including individual televisions for patient rooms and Chemo Ducks to help kids with cancer understand what's happening to them in a child-friendly and comforting way. These plush, bright yellow ducks are dressed in hospital pajamas and a bandanna, and feature catheters and an arm immobilizer.

"So much good has come out of those difficult times when Maddy was sick," Scott said. "The folks at the Child Life Program and the things they did for us really made a difference. When it came to a fundraising event to give back, they were the first ones we thought of." ●



For more information about the Child Life Program at the UMass Memorial Children's Medical Center, visit <http://bit.ly/umassmemchildlife>



# Donor-funded research promises to be “the epitome of personalized cancer treatment”

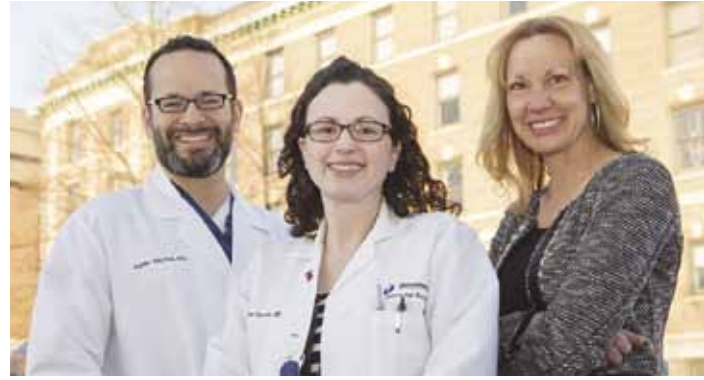

From left: Justin Maykel, MD; Jennifer Davids, MD; and JeanMarie Houghton, MD, PhD

Personalized cancer treatment—therapy tailored to the unique genetic makeup of an individual’s tumor—is arguably the holy grail of cancer research today. Thanks to the generosity of a donor couple, UMass Memorial Medical Center and UMass Medical School are on the forefront of this quest with a project aimed at finding better treatments for colorectal cancers.

Physician-scientists at these two institutions are collaborating on research using humanized mice whose immune systems have been altered so that human cells can be implanted in them without being rejected. It’s an approach that promises to make possible “the epitome of personalized cancer treatment,” said Justin Maykel, MD, chief of the Division of Colon and Rectal Surgery at UMass Memorial.

“If we can take a tumor from a patient and grow it in one of these mouse lines, we can then treat the mice with different chemotherapy agents to see which one will work best for that patient’s specific tumor,” explained Dr. Maykel, also an associate professor of surgery at UMMS, who is collaborating with colleague JeanMarie Houghton, MD, PhD, of UMass Memorial’s Division of Gastroenterology and associate professor of medicine and cancer biology at UMMS. “Then we can offer it to the patient.

“This concept of a mouse avatar of a person sounds simplistic,” Maykel said, “but it hasn’t really been done since there haven’t been the right mouse lines to grow tumors in.”

That is, until now.

Maykel’s and Dr. Houghton’s research is benefitting from the work

of UMass Medical School Professor of Molecular Medicine Dale Greiner, PhD, the *Dr. Eileen L. Berman and Stanley I. Berman Foundation Chair in Biomedical Research*, who has developed unique strains of mice that can be implanted with human cells and tissues, including human immune systems.

“Typically, there is a time lapse between when a patient is diagnosed with colon cancer and when the patient is ready to receive chemotherapy,” said Maykel, explaining that most patients will first undergo surgery then have a four- to six-week recovery period. “That’s enough time for the research team to grow the patient’s tumor in one of these mice and determine which chemotherapy could work.”

Despite its tremendous promise, however, getting this research off the ground proved challenging for Maykel and Houghton, who are also working with Jennifer Davids, MD, a colorectal surgeon in Maykel’s division and assistant professor of surgery at UMMS.

“We struggled to get this project launched with National Institutes of Health funding,” said Maykel. “But due to sequestration and cutbacks, we kept hitting roadblocks.”

Enter a private donor couple, who wish to remain anonymous, who had

an intensely personal interest in novel treatments for colorectal cancer.

“Unfortunately, these donors had lost a son to colorectal cancer,” said Maykel. “When we presented this research to them, they saw the potential and were willing to fund it to get our project up and running.”

Because of this financial support, Houghton’s team has been able to successfully harvest colon tumors, grow them in humanized mice and begin testing several clinically useful chemotherapeutic agents. Through toxicity studies and analysis of relevant organ function, the determination of ideal dosing has already been verified for select agents. Ongoing studies will help determine the clinical effect on tumor biology.

“We are doing novel, creative and collaborative research right here in Worcester, developing new strategies for patients with colorectal cancer,” Maykel added. “A single donation enabled us to initiate and complete some pivotal studies, which will underlie the translation to clinical intervention. This couple—and their generous gift—have made a real difference in helping to move our research forward and providing hope for patients with this disease.” ●





Lindsay Webb-Mayhew and Patrick Mayhew (above) stand outside the “pod” in the NICU where their daughter Sydney Meaghan (inset) was cared for after her birth in 2012.

# Parents channel their loss into helping others

*Couple creates foundation in daughter’s memory, organizes fundraiser to support NICU families*

Although Sydney Meaghan lived only six months—all of them in the UMass Memorial Children’s Medical Center (CMC) neonatal intensive care unit (NICU)—her life is having an undeniable impact on other premature infants and their parents. Less than one year after Sydney’s death on October 15, 2012, parents Lindsay Webb-Mayhew and Patrick Mayhew established a foundation in her name and organized a fundraising event to support the NICU. The mission of the Sydney Meaghan Memorial Foundation is to honor the Mayhews’ daughter by helping to support the NICU and other parents facing the same difficult journey.



How, in the midst of their grief and loss, did the Mayhews find the emotional fortitude to create a foundation and organize a fundraising event to help others?

"We just knew we wanted to give back, to continue to keep Sydney's memory alive," said Lindsay. "It made us feel closer to her, like we were still helping her. After she passed away, we felt we should keep it going, that she deserved that."

In fact, the foundation's very first event held in August 2013 raised \$10,000, which is being used to create the Sydney Meaghan Comfort Room, a private, homelike space at the CMC where parents can find respite while their newborns are in the high-tech NICU.

Sydney spent her brief life in the NICU because she was born 15 weeks early, via emergency C-section, after a routine blood pressure check revealed that Lindsay had preeclampsia, a serious complication that put her and her baby's life at risk. Sydney weighed only about a pound.

As a micro-preemie whose organs weren't fully developed, Sydney faced an uphill battle to survive. Despite numerous setbacks, the tiny infant endured, endearing her to the doctors and nurses who cared for her. They called her "feisty."

Lindsay left her job to be with Sydney every day in the NICU. Patrick drove 90 minutes after work each day to join them.

"The NICU staff became our family," Lindsay said. "Their job is to take care of the babies, but they also took care of us. It's hard to put into words how incredible they are. In our eyes, they're heroes."

Sadly, Sydney's health issues ultimately became insurmountable, and Lindsay and Patrick had to make the anguishing decision to let her go. But their gratitude for the care and compassion they received from the NICU staff

fueled a desire to give back, "to make things easier for other families taking a journey like that," Lindsay said. And so the comfort room idea was born.

"It will be more like a living room than a hospital room," she explained. "Parents can go there while their baby is in surgery, if doctors need to talk to them about something sensitive or if parents have to make the decision to let their baby go, like we did. It's a private, comfortable space."

The foundation also is donating restaurant gift cards, movie tickets and the like, which will be given to NICU parents through a monthly drawing.

"It's to give parents the opportunity to go relax for a little while, to have some 'me' time," said Patrick.

"We wanted to make it easier for parents to afford to take a break," Lindsay added.

"If there is anyone who understands what parents of fragile newborns go through, it is Lindsay and Patrick," said Alan P. Picarillo, MD, chief of neonatology at the CMC. "Their child lived her entire life with us in the NICU. The fact that they emerged from such a gut-wrenching experience with a desire to help others is a testament to their compassion. The comfort room will honor their commitment to giving back as much as it will honor Sydney's memory."

The Sydney Meaghan Memorial Foundation is continuing its fundraising efforts through another event. In addition, Lindsay and Patrick remain involved with the NICU by serving on its Patient and Family Advisory Council. They are also in the process of building a new home and are looking forward to expanding their family.

"There's a lot going on, but the NICU remains a priority," Lindsay said. "It's just so important to help families make it through. ●"

## About the UMass Memorial NICU

Since 1974, more than 20,000 babies and their families have been cared for in the NICU.

More than 600 low-birth weight and high-risk infants are cared for annually.

Internationally recognized for its quality care.

The region's only Level III NICU for high-risk obstetrical and neonatal care.

Includes 49 beds, including 27 intensive care beds and 42 newborn beds in the Birthing Center.

All 49 beds feature a NICVIEW webcam, enabling family and friends to view their infant in real time, wherever Internet service is available, through a secure connection on any web-enabled device.

Includes a 22-bed Special Care Nursery designed to ease the transition from hospital to home.



Supporters of the Sydney Meaghan Memorial Foundation celebrate with founders Lindsay Webb-Mayhew and Patrick Mayhew at the foundation's first fundraising event in August 2013.



To learn more about the Sydney Meaghan Memorial Foundation, please visit [www.sydneymeaghanmf.org](http://www.sydneymeaghanmf.org)

**12,000**

Estimated number  
of people who  
participated in the  
15th Annual UMass  
Medicine Cancer Walk



## Fundraising for 15th annual UMass Medicine Cancer Walk exceeds \$500,000 goal

As the final hours of 2013 came to a close, supporters of the UMass Medicine Cancer Walk found an extra reason to celebrate. On Dec. 31, 2013, Walk organizers proudly announced that individuals, fundraising teams and corporate sponsors had collectively raised \$510,000 for the 15th annual event.

**\$510K**

...individuals,  
fundraising teams  
and corporate sponsors  
collectively raised  
\$510,000 for the 2013  
event.

"This is a tremendous achievement and our many supporters are to be commended and congratulated for their dedication and commitment to raising money for our Cancer Center," said Giles Whalen, MD, chief of surgical oncology & endocrine surgery and professor of surgery. "To see an increased level of support from individuals and corporations within our local communities is heartwarming and inspiring."

An estimated 12,000 people participated in the 15th UMass Medicine Cancer Walk on Sunday, Sept. 29, 2013, raising money to support research, care and clinical trials at the Cancer Center. There were also 17 corporate sponsors, including the Harr Motor Group, which conducted a fundraising challenge that raised more than \$53,000.

As a way to recognize outstanding individual fundraisers, a group called the 500 Club was created to acknowledge those individuals who obtained pledges of \$500 or more for the Walk. The inaugural group of 500 Club members totaled 200.

"I am alive and well because of the exceptional treatment and care I received at UMass," said Pattie Peloquin, a patient of the Cancer Center who spoke at a thank-you reception held on Jan. 30, 2014, for 500 Club members and team leaders whose teams raised \$1,000 or more. "If I can do for someone else what was done for me, I'm in. Being a team leader and raising funds for the UMass Medicine Cancer Walk is my way to say thanks, to give back and to provide hope to other cancer patients." ●



More information about the UMass Medicine Cancer Walk can be found online at [www.umassmed.edu/cancerwalk](http://www.umassmed.edu/cancerwalk)



# Passionate support for pancreatic cancer research and care

*10 years of fundraising and dedication yields substantial support for UMass Pancreas Program*

Pancreatic cancer affects tens of thousands of people annually in the U.S. For 2014 alone, the National Cancer Institute estimated there would be 46,420 new cases—a rate that has not changed significantly since 2003. That same year, seeking to alter that statistic for the better, a small group of concerned people formed the Pancreatic Cancer Alliance (PCA) to raise money in support of pancreatic cancer research, education and patient care at UMass Medical School and UMass Memorial Health Care. In the 10 years that followed, their many fundraising efforts—including golf tournaments, road races, karaoke nights, flower sales and food fests, among others—have raised more than \$1.5 million.

“This is a devastating disease with a low survival rate,” said Dick and Hilda Sweeney, two founding members of the PCA who lost their daughter, Karen Sweeney Polkinghorn, to the disease in 1998 when she was 34 years old. “You feel totally helpless; everything is out of your control. Many of us were frustrated with the lack of funding and research for pancreatic cancer and decided we wanted to help.”

“It’s a personal fight for all of us,” said Audrey Kurlan-Marcy, chair of the PCA, who lost her father-in-law to pancreatic cancer. “What we have done in the past 10 years with such a small group of people is amazing.”

Recent annual PCA fundraising events that have become notable include Arturo’s Fusion Sunday, a food festival held in June at Arturo’s Restaurant in Westborough; Karaoke for a Cure, a fun-filled evening of singing and camaraderie in November; and Pansies for Progress, a Worcester-based flower sale held in late winter with deliveries made in early spring. These events alone raised more than \$72,000 in the PCA’s milestone 10th year.

Funds raised by the PCA have supported a number of key initiatives of the UMass Pancreas Program, including subsidizing vital drug trials and basic science research, such as the work being conducted by Brian Lewis, PhD, associate professor of molecular medicine, whose lab has

generated novel animal models for pancreatic cancer and explores the roles of signaling pathways in disease pathogenesis. Other areas of support include funding a much-needed pancreatic cancer clinical trials program; supporting the Karen Sweeney Polkinghorn Pancreatic Cancer Research Fellow Program for surgical residents; supporting surgical fellows in outcomes research for pancreatic cancer; and assisting in the recruitment of the best pancreatic cancer specialists. Most recently, the PCA funded a study by Jack Leonard, PhD, professor of microbiology & physiological systems and anesthesiology, that discovered a novel agent in new avatar mice and supported the development of next-generation sequencing for pancreatic cancer.

“The UMass Pancreas Program aspires to improve patient care and outcomes,” said Giles Whalen, MD, chief of surgical oncology & endocrine surgery and a pancreatic cancer surgeon at UMass Memorial Medical Center. “The collaborative spirit among the various clinical disciplines and scientists in the program has been enhanced remarkably by our relationship with the PCA. Through their support, we’ve been able to make great strides in our clinical trials program, which is what will help us find better treatments and, ideally, a cure.”

“We work with the scientists and clinicians and they work with us; it is a team effort,” said Kurlan-Marcy. “Their efforts are why we are raising money.”

Moreover, Kurlan-Marcy noted that the PCA is also dedicated to ensuring that pancreatic cancer patients and their families have the support they need through education and awareness efforts, and support groups. In conjunction with pancreatic cancer awareness month (November), an annual UMass Pancreatic Cancer Symposium has been held at UMMS since 2009. Attendees include medical professionals, patients and family members who are eager to learn more about ways to improve care for pancreatic cancer patients. ●



**\$1.5M**

**PCA fundraising efforts over 10 years have raised more than \$1.5 million.**



For more information:  
Pancreatic Cancer Alliance  
[www.pancreaticalliance.org](http://www.pancreaticalliance.org)

UMass Pancreas Program  
[www.umassmed.edu/pancreas](http://www.umassmed.edu/pancreas)

# Notable Events



## Fifth annual Winter Ball marks milestone in Albert Sherman Center



The evening of Friday, Dec. 6, 2013, was notable one for the annual Winter Ball fundraising gala, which supports the lifesaving mission of the academic medical center formed by UMass Medical School and UMass Memorial Medical Center. The event marked its milestone five-year anniversary in a new location—the Albert Sherman Center, the Medical School's newest state-of-the-art facility—and raised more than \$600,000.

The centerpiece of this annual fundraising event is the Fund-A-Need auction. At the 2013 event, the beneficiary was the Center for Autism and Neurodevelopmental Disorders (CANDO) Clinic, which provides access to comprehensive clinical services for children with autism spectrum and other neurodevelopmental disorders. Proceeds from the auction went toward matching funds for a \$500,000 donation from an anonymous family (see story on page 2).



## Investiture 2013

At UMass Medical School, Investiture is a periodic recognition of distinguished faculty members who have been chosen for named chairs and professorships, and a celebration of the benefactors who made them possible through their generous contributions. At the September 2013 ceremony, four UMass Medical School faculty members were invested as named chairs.

With Chancellor Michael F. Collins (far right) from left: Dale L. Greiner, PhD, the *Dr. Eileen L. Berman and Stanley I. Berman Foundation Chair in Biomedical Research*; Silvia Corvera, MD, the *Endowed Chair in Diabetes Research*; Ellen M. Gravallesse, MD, the *Myles J. McDonough Chair in Rheumatology*; and Catarina I. Kiefe, MD, PhD, the *Melvin S. and Sandra L. Cutler Chair in Biomedical Research*.





## Hudson Hoagland Society honors Warner Fletcher

On May 13, 2014, at its 29th annual meeting, the Hudson Hoagland Society honored longtime Worcester Foundation for Biomedical Research (WFBR) board member and benefactor Warner S. Fletcher (pictured top right, center). The Hudson Hoagland Award, given to someone who has “demonstrated an exceptional commitment to the advancement of basic science research,” was presented to Fletcher by Chancellor Michael F. Collins and Thoru Pederson, PhD, the *Vitold Arnett Professor of Cell Biology*, professor of biochemistry & molecular pharmacology and scientific director of the WFBR when it merged with UMass Medical School in 1997.

A partner at the law firm Fletcher Tilton and a longtime Worcester Foundation trustee and donor, Fletcher has been a devoted patron of the biomedical research, discovery and innovation taking place in Worcester. In addition to serving on the WFBR board of trustees for the better part of 28 years beginning in 1980, he was a member of the Hudson Hoagland Society Executive Committee from 1986 to 2005, serving as its chair from 1987 to 1994.

At the meeting, Chancellor Collins also announced a new endowed chair made possible by prudent investment of the WFBR endowment, which has been used to support research by UMMS faculty since the merger. The new chair, which was formally invested at Convocation on Sept. 18, 2014, is called the “Worcester Foundation for Biomedical Research Chair,” and is held by Vivian Budnik, PhD, interim chair and professor of neurobiology.

The annual meeting also featured talks by Jeanne B. Lawrence, PhD, interim chair and professor of cell & developmental biology, who spoke about her groundbreaking research into Down Syndrome, in which her lab demonstrated that the entire extra chromosome responsible for the disorder can be silenced; and Craig J. Ceol, PhD, assistant professor of molecular medicine and cancer biology—and a 2011 Worcester Foundation grant recipient. Dr. Ceol uses a novel model organism, the zebrafish, to identify genes responsible for promoting melanoma.



Members of the Hudson Hoagland Society enjoy presentations from Jeanne Lawrence and Craig Ceol, as well as a reception following the meeting portion of the evening.

# A year in review

FY14 July 1, 2013, to June 30, 2014



## UMMS scientists silence extra chromosome in Down syndrome cells

In July 2013, it was announced that scientists at UMass Medical School were the first to establish that a naturally occurring X chromosome “off switch” can be rerouted to neutralize the extra chromosome responsible for trisomy 21, also known as Down syndrome, a genetic disorder characterized by cognitive impairment. The discovery, made via research conducted by Jeanne Lawrence, PhD, professor and interim chair of cell & developmental biology, and her team with first co-author Jun Jiang, PhD, instructor of cell & developmental biology, provides the first evidence that the underlying genetic defect responsible for Down syndrome can be suppressed in cells in culture (in vitro). This paves the way for researchers to study the cell pathologies and identify genome-wide pathways implicated in the disorder, a goal that has so far proven elusive. Doing so will improve scientists’ understanding of the basic biology underlying Down syndrome and may one day help establish potential therapeutic targets for future therapies.

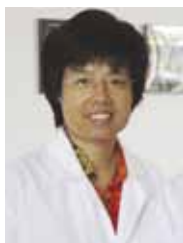

## New president takes the helm at UMass Memorial Medical Center

On Aug. 26, 2013, Patrick Muldoon stepped into his role as the new president of UMass Memorial Medical Center. His appointment was announced in July 2013. Muldoon previously served as president and CEO of HealthAlliance Hospital, a member of the UMass Memorial Health Care system.



## Mitchell H. Sokoloff named founding chair of Department of Urology

Mitchell H. Sokoloff, MD, was named founding chair of the Department of Urology in October 2013. Dr. Sokoloff came to Worcester from his position as professor of surgery and chief of the urology division of the Department of Surgery at the University of Arizona College of Medicine, a position he held since 2008. Sokoloff is board certified in urology, with clinical specialties in the treatment of prostate, kidney and testis cancer. His expertise includes robotic prostatectomy, nerve-sparing prostatectomy, nephron-sparing partial nephrectomy and retroperitoneal lymph node dissection. He has particular expertise in the management of high risk, locally-advanced and recurrent prostate, kidney and testis cancer. He has received national peer-reviewed funding for basic and translational research.



## New president and CEO of Marlborough Hospital assumes role

Steven Roach, MBA, became president and CEO of Marlborough Hospital on Nov. 1, 2013. He previously served as CEO of Nashoba Valley Medical Center in Ayer, and as chief financial officer and chief operating officer there prior to his appointment as CEO in 2006.



## Foreign Policy names Luzuriaga a ‘Leading Global Thinker of 2013’ for HIV research

In December 2013, UMass Medical School immunologist Katherine Luzuriaga, MD, was named to the list of *Foreign Policy*’s 100 Leading Global Thinkers of 2013 for “bringing the world closer to a cure for HIV.” She shared the honor with colleagues Hannah Gay, MD, a pediatrician at the University of Mississippi Medical Center, and Deborah Persaud, MD, a virologist at Johns Hopkins Children’s Center.



## New executive vice president and chief financial officer at UMass Memorial Health Care assumes role

On Jan. 13, 2014, Sergio Melgar assumed the role of executive vice president and chief financial officer at UMass Memorial Health Care. In this role, he is responsible for system finances, information technology and several other key corporate functions. Melgar was most recently chief financial officer international operations in Santiago, Chile, for CHRISTUS Health in Irving, Texas, a system in excess of \$4.3 billion in revenue.



## U.S. News & World Report ranks UMMS fifth in primary care

UMass Medical School was ranked fifth in primary care education among 128 medical schools and 25 schools of osteopathic medicine surveyed by weekly news magazine *U.S. News & World Report* in its 2015 edition of the “Best Graduate Schools” issue. UMMS was also ranked 49 among research schools and 50 in the biological sciences.



### **Innovative HIV researcher receives notable award**

Heinrich Gottlinger, MD, PhD, professor of molecular medicine in the Program in Gene Function and Expression, was named in May 2014 as one of three recipients of the 2014 Avant-Garde Award for HIV/AIDS Research by the National Institute on Drug Abuse (NIDA), part of the National Institutes of Health. Dr. Gottlinger will receive \$500,000 per year for five years to support his research, which will explore the roles of two specific proteins that are involved in HIV's movement from an infected to an uninfected cell. Because this route of infection allows HIV to evade the immune system's antibodies, a clearer understanding of this process can inform new strategies to prevent HIV and slow disease progression. Such strategies could be especially relevant for injection drug users, who may be exposed to HIV through sharing syringes that contain infected cells. NIDA's Avant-Garde award competition is intended to stimulate high-impact research that may lead to groundbreaking opportunities for the prevention and treatment of HIV/AIDS in drug abusers.



### **UMMS scientist receives multiple prizes for work in miRNA**

Victor R. Ambros, PhD, the *Silverman Chair in Natural Sciences* and professor of molecular medicine, and his longtime collaborator Gary B. Ruvkun, PhD, of Massachusetts General Hospital and Harvard Medical School, were awarded the 2014 Gruber Genetics prize and the 2014 Wolf Prize in Medicine for their pioneering discoveries of the existence and function of microRNAs and small interfering RNAs, molecules that are now known to play a critical role in gene expression. They shared the prizes with David Baulcombe, PhD, professor of botany at the University of Cambridge, and Nahum Sonenberg, PhD, of McGill University in Canada, respectively. Dr. Ambros was also awarded the Keio Medical Science Prize.



### **New president and CEO of HealthAlliance Hospital takes on role**

Deborah Weymouth stepped into her role as the new president and CEO of HealthAlliance Hospital on June 16, 2014. She most recently served as the executive director of New Milford Hospital in New Milford/Danbury, Conn.—a member of the Western Connecticut Health Network (WCHN)—and chief integration officer of WCHN. She succeeded Patrick Muldoon in this role.



### **Innovative UMass Worcester program receives substantial grant from the CDC**

An innovative public health research center at UMass Medical School focused on reducing obesity and eliminating health disparities was awarded \$4.4 million from the U.S. Centers for Disease Control and Prevention in June 2014. The UMass Worcester Prevention Research Center promotes good health and physical fitness through healthier lifestyles, emphasizing greater physical activity and healthier eating. The center has created partnerships between researchers and community organizations to research new ways to bolster healthy behaviors in Central Massachusetts and beyond. The CDC funding supports the center's infrastructure, which includes pilot research projects, training opportunities for the next generation of researchers and its research partners, assistance to local and state public health initiatives, and dissemination of evidence-based public health programs for use in practice. It will also support an applied public health research project to test a community-based intervention targeting healthy eating and increased activity among elementary-school children and their parents in the Union Hill neighborhood of Worcester. The UMass Worcester Prevention Research Center is the only entity in Massachusetts supported through this CDC program.



### **UMass Memorial cardiac surgery programs ranked among best in U.S.**

In June 2014, *Consumer Reports* released its first-ever ratings of hospitals for heart surgery, ranking UMass Memorial Medical Center in the list of the top 15 in the country. The ratings, which look at heart bypass surgery and aortic valve replacement surgery, cover more than 400 hospitals nationwide.

Information in these heart surgery ratings comes from the Society of Thoracic Surgeons, which represents physicians who operate on the heart and other organs in the chest. Hospitals were rated on two heart surgeries: traditional surgical aortic valve replacement and coronary artery bypass graft surgery.



# Our Donors

July 1, 2013 – June 30, 2014

We gratefully acknowledge our donors without whom our success would not be possible. Our impact is enriched by their partnership and generosity.

Please note that couples with different last names are listed alphabetically according to the second name, e.g., Jane Doe and John Smith will be listed by Smith.

We take great care to ensure accuracy and regret any errors or omissions. We continue to update changes as they are provided. However, all revisions may not have been made as we went to press.

If you believe your name is misspelled or misplaced, please contact the UMass Medicine Development Office at 508-856-5520 or [giving@umassmed.edu](mailto:giving@umassmed.edu).

Individual Donors .....	26
Community Events .....	35
Corporations and Foundations .....	35
Matching Gift Companies .....	38
Alumni Donors .....	38
Parent Donors.....	45
Hudson Hoagland Society.....	46
Event Sponsors.....	47
Consecutive Year Donors .....	47
UMass Medicine	
Cancer Walk Teams .....	50
Soutter Washburn Fellows.....	51
Fellows .....	51
Heritage Society .....	53
Annual Leadership Giving.....	53

## INDIVIDUAL DONORS

### \$1,000,000 and Above

Shelley and Jack Blais  
Diane M. Riccio, PhD03, and Daniel Riccio Jr.

### \$100,000 - \$999,999

Anonymous (3)  
MaryLynn and Joseph Antonellis P14  
Jane and Edward Gagne  
Martha Berman Lipp and Robert Lipp  
Graci and Dennis McGillicuddy  
Elaine and Timothy Peterson  
Linda Vitone and Edward Vitone Jr.

### \$50,000 - \$99,999

Anonymous (2)  
Jack and Susan Bassick  
Estate of Bernice E. Dreesen  
Carol and Norton Foxman  
Scott Glass  
Sharon and Reuben Weinstein P15

### \$10,000 - \$49,999

Anonymous  
Heather Robinson P16 and  
Ronald N. Adler, MD89 R92 P16  
Basil H. Alwan  
Ann Marie and John Argitis  
Mrs. Herman F. Becker  
Judy and Jim Bergin  
Dr. Eileen Berman\* and Stanley Berman  
Paula and James Buonomo  
Maryellen Collins and Michael Collins, MD  
The Crowley Family  
Cristina and Zoltan Csimma

Catherine E. Jones Dickson, MD93 R96, and  
Eric W. Dickson, MD95 R98, MHCM, FACEP  
William Drury  
Maria Manuella Frias and Antonio Frias  
Maria D. Furman  
Irene Goranitis, MD81  
Rosalie and David Grenon  
Irvin N. Heifetz, MD79 R81  
Dorothy Higano P79 P84  
Josephine and Charles Hoff  
Marjorie and Charles B. Housen  
Mr. and Mrs. B. Anthony King  
Elizabeth and David Klein  
Mary Lambert and Donald Lambert, MD  
Lisa and William Lannon  
Aline and Charles LeMaitre  
Jessica and Thomas Lohmeyer  
Nancy and Harris MacNeill  
Erla and Kevin Mallett  
Duddie Massad  
Erica Mawn  
Lindsay and Patrick Mayhew  
Myles\* and Jean McDonough  
Christine Miller and Andrew J. Miller, MD79 R82  
Janet E. Osterman, MD84  
David S. Patrick  
Yvonne and Michael Perlmutter P11  
Isabelle PilskaIn and Harold PilskaIn Jr.  
Gloria and Roger Plourde  
Maureen Quill and Stephen Quill Sr.  
Jennifer Quinn and Daniel J. Quinn, MD94  
George C. Rand Jr.  
Faye and Charlie Ruopp P11  
Joan and Lester Sadowsky  
Kimberly Malloy-Salmon and Matthew Salmon  
Hanna Lachert-Segal and David Segal  
Sandeep Shah  
Dr. Shirley S. and Mr. Robert M. Siff  
Anne Sigsbee, MD79  
Celestia S. Higano, MD79, FACP, and  
Jack Singer, MD

Carol and Michael Sleeper  
John A. Strobis, MD79, FACP  
Lindsay and Stephen Tosi, MD  
Nuran Turksoy Marcus P93  
Carrie Beck and Mark Verville  
Mary Ritter Verville and Robert Verville  
Veronica Wakhloo and Ajay Wakhloo, MD, PhD  
Thomas K. Welty, MD, MPH  
Catherine M. Colinvaux and Phillip D. Zamore

### \$5,000 - \$9,999

Anonymous  
Rosalind Lee and Victor Ambros, PhD  
Lisa and Andrew Adrianopoulos  
Mr. and Mrs. Joseph J. Bafaro Sr.  
Peter J. Barrett, MD  
Jean C. Billet  
Jerry R. Brooks, PhD  
John J. and Elaine C. Cahill  
Shaw Jane Chen P14 and Te Tsaw Chen, MD P14  
Jennifer and Christopher Chiota  
Kathleen M. Cleary, MD84  
Patricia and Joseph Cote  
Louise and Lawrence Cournoyer  
Florence L. de Lavalette  
Judith and Steven DiOrio  
Maritza and Richard Domaleski  
Yda Filiberti P17 and  
Allen W. Filiberti, MD R83 P17  
Carol A. Flannery  
Kye Flotte and Terence Flotte, MD  
Nancy M. Fontneau, MD84 R88 F89  
Kerin S. McCarthy, MD88, and Andrew Fredman  
Joan and Rif Freedman  
Kathryn and Oliver Gill  
Theresa M. Caputo, MD79, and Dennis Godek  
Laurie Gorfine and Stephen R. Gorfine, MD78  
Caroline Marten-Ellis, MD86, and  
Stephen Graves, PhD  
Lisa Guthrie  
Diann Hayes

Polly and Prentiss Higgins  
 Dr. Deborah Harmon Hines  
 Michele P. Pugnaire, MD R84, and Jonathan Jones  
 Kelley and John Joseph  
 Lee and Steve Joseph  
 Kimberly Juric and Gordon Juric, MD88  
 Debra Mullikin-Kilpatrick, MD, and  
 Daniel Kilpatrick, PhD  
 Mimi and Don Kirk  
 Mary C. Kirk  
 Elinor Svenson, PsyD P03, and  
 Mark Klempner, MD P07  
 Helen P. Koskinas  
 Joan Lewis  
 Karl Li, MD79 R80  
 Thomas L. Lucius Jr.  
 Michelle Christensen and Alex Moghadam  
 Trudy Morrison, PhD, and Donald Morrison  
 Eileen and Patrick Muldoon  
 Enrique Munoz  
 Julie Murphy and Dennis Murphy Jr.  
 Joyce A. Murphy, MPA  
 Betsy and Charlie Pagnam  
 Paula and John Pagnini  
 Loretta J. and R. Norman Peters  
 Anna Ling Pierce  
 Nadine and Gary Premo  
 Joan Putterman  
 Robin Yurkevicz, MD, and Marc Restuccia, MD  
 Thomas D. Ritter, PhD  
 Max P. Rosen, MD, MPH  
 Diana and Thomas Ryan  
 Linda Sabel and Paul Sabel, MD74  
 Anna and Richard Tocci P14  
 Regina Tsanotelis P15 and  
 Nicholas M. Tsanotelis, MD82 P15  
 Kathleen and David Weeks  
 Jean Frazier, MD, and Sherry Winternitz, MD  
 Michele D. Bilodeau, MD82 R83 R89, and  
 E. Cutter Wyman  
 Maureen and Dr. Joseph Yamin P03 P09

#### \$1,000 - \$4,999

**A** Anonymous (5)  
 Nancy and Arthur Abbott  
 Sarika Aggarwal, MD, and Sanjeev Aggarwal  
 Ann Aghababian and  
 Richard V. Aghababian, MD74\*  
 Kristen and Jeremy Ahearn  
 Imoigele P. Aisiku, MD97  
 Katherine Ruizde Luzuriaga, MD R90, and  
 Lloyd M. Alderson, MD88  
 Brenda Alexander and  
 John L. Alexander, MD97 R98 R01  
 Elizabeth Allen and Kenneth S. Allen, MD82  
 Christine H. Andersen, MD93, and  
 Christian T. Andersen, MD82  
 Marie and Mike Angelini  
 John J. Argitis  
 Marian Difiglia Aronin, MD, and Neil Aronin, MD  
 Mary Ellen Dugan, MD84 R87, and  
 Robert Atcherley  
 Dr. and Mrs. David C. Ayers

**B** Rev. Robert and Beverly Bachelder  
 Sharon Bachman, MD98, FACS  
 Barbara M. Bacon  
 Ainex M. Baez, MD04  
 Abraham K. Ballah, MS08, RN  
 Marguerite and Peter Baril  
 Randall S. Barko  
 Cynthia J. Barlow  
 Martha Leggat and Stephen J. Barr, MD91  
 Mary Barrett and Peter Barrett, PhD  
 Judith Barrows and Albert A. Barrows III, MD79  
 Thomas and Lynora Bartholomew  
 Lisa Battista and Brian J. Battista, MD79  
 Carol and Richard Beauchine  
 Randy and Donna Becker  
 Donna Behmer and Clifford J. Behmer, MD85  
 Lynda M. Fann, MD94, and  
 Richard S. Bello, MD93  
 Mary and Richard Bender  
 Gail and David Bennett  
 Deirdre Coughlan and Matthew Berger  
 Mr. and Mrs. Robert A. Bernhard  
 Allen and Sarah Berry  
 Mary F. Baker-Berzansky, MD89 R93, and  
 S. Scott Berzansky, MD89 R93  
 Doty and Gene Bettencourt  
 Seth and Tina Bilazarian P86  
 Keith N. Bodin  
 Joshua S. Boger  
 David M. Boland, MD78 R80  
 Susan E. Bonadonna, MD89, and  
 Reed Bonadonna  
 George F. Booth II  
 Steven Bott  
 Jean E. Boucher, PhD, RN, ANP  
 Anne M. Bourgeois, EdD, MS94, RN, RNCS, ANP,  
 and Robert Bourgeois  
 Marcella W. Bradway, MD94, and Jeffry Bradway  
 Jeannette Brady  
 Chris and Charlotte Bramley  
 Malcolm D. Brand, MD R98 F01  
 Karlene Brathwaite and  
 Kevin W. Brathwaite, MD96  
 Susan Bream and Richard A. Bream, MD R80  
 Kelly and Andrew Breiner  
 Karl L. Briel  
 James B. Broadhurst, MD R85  
 Jennifer Ryan-Brown and Douglas Brown, Esq.  
 Elizabeth J. Portnoy, MD09, and George Brown  
 Tara and Matthew Brown  
 Elaine Beilin, PhD, and  
 Robert Brown Jr., DPhil, MD  
 Robert P. Brown  
 Jodi and David Brunelle  
 Dawn and John Budd  
 Vivian Budnik, PhD  
 Jill R. Reinherz, MD04, and Harold Burger  
 Katie E. Wakeley, MD94 R98 F02, and  
 Thomas Burke  
 Kristin M. Burns, MD04  
 Susan Burstein and Alan S. Burstein, MD79  
 Deborah Plummer, PhD, and Michael Bussey  
 Sharon Byrne and Kyle R. Byrne, MD91 R92

**C** Margaret Post and Miles Cahill  
 Douglas W. Campbell  
 Lucy Y. Chie, MD00, and  
 Justin J. Campbell, MD00  
 Barbara and Richard Campbell  
 Richard and Joan Caparso  
 Jennifer Carey, EdD, and Robert Carey, PhD  
 Carolyn Carroll, MD, and  
 James W. Carroll, MD89 R90  
 Jennifer H. Caskey, MD75  
 Diana and Edward Cassidy  
 Christine Castle and John M. Castle, MD R94  
 Sandra and William Catlow  
 Robert P. Cato  
 Stephen Cederbaum, MD  
 Cheryl and Alex Chan  
 Marion and Joseph Charbonneau  
 Brendan H. Chisholm  
 Kim L. Miller, MD89, and  
 Eugene S. Chung, MD89 R93 F94  
 Barbara G. Ciak, MD79 R83, and  
 Carl S. Ciak, MD79  
 Jeanine Courtney-Clark and Donald Clark Sr.  
 Mr. and Mrs. James M. Clark  
 Suzanne Clark  
 Gloria Vigliani, MD, and David Clive, MD  
 Jeffrey A. Cogswell  
 Debbie and Arthur Cohen  
 Betsy Cohen P15 and Eric Cohen, MD P15  
 Sherryl and Gerard Cohen  
 Jennifer S. Daly, MD P11, and  
 Mark W. Cohen, MD P11  
 Cheryl and James Comer  
 Heidi Connelly and Michael C. Connelly, MD86  
 Ellen and T.J. Conte  
 John Cook  
 Lois and Linc Cornell  
 Drs. Michael P. Czech and Silvia Corvera  
 Mary B. Muse, MD84 R87, and  
 Kevin M. Coughlin, MD R88  
 Sally and William Coughlin  
 Lynn and Mark Couto  
 John M. Creedon  
 Shannon Creedon and John Creedon Jr.  
 Judith Crocker and Roderick H. Crocker Jr., MD82  
 Randy and Richard Crompton  
 Mel and Sandy\* Cutler  
 William S. Cutler, MD89  
**D** Dawn and Edward D'Alelio  
 Diane and David Dalton  
 Paul D'Alton  
 Paul J. Damery  
 Barbara Darcy and Paul E. Darcy, MD78  
 Kristin L. Dardano, MD94  
 Sarah and Dix Davis P03  
 Laurie and Phil Davis P03  
 Hayla K. Sluss, PhD98, and Roger Davis, PhD  
 Therese and W. David Day  
 Hans de Veer  
 Johannes D. de Veer  
 Kitsa Deblois  
 Mary C. DeFeudis  
 Ethan S. Brackett, MD99, and Dave Demerjian  
 James M. Devlin  
 Victoria and Richard Diamond

continued

\* deceased

Please note that couples with different last names are listed alphabetically according to the second name, e.g., Jane Doe and John Smith will be listed by Smith.

**\$1,000 - \$4,999** continued

Patrice H. Fox, MD89 R93, and Daniel Dilts  
 Julie Disa and Joseph J. Disa, MD88  
 Loretta Dodwell and David G. Dodwell, MD84 R85  
 Pam Doiron and Robert Doiron Jr.  
 Marjorie B. Snyder, MD87, and Robert Donnelly  
 Lisa Dowell and Mark E. Dowell, MD85  
 Catherine Doyle and Daniel M. Doyle, MD78  
 Mary M. Doyle  
 Jill and Douglas Dratch  
 Nancy E. Drew, MD99, and Del Drew  
 Marie Driscoll and Edward Driscoll, MD  
 Beth Dunn and Raymond M. Dunn, MD R87  
 Paula and Eric Dunphy  
 Catherine Dupuy and Damian E. Dupuy, MD88

**E** Maureen Ellis and Jonathan R. Ellis, MD89, MPH  
 Maria L. Ellis, MD90  
 Ralph and Mildred Ellis  
 Elisha W. Erb  
 Catherine Phillips, MD, and Stephen Erban, MD  
 Elizabeth Glackin, MD P16, and  
 Michael Erdil, MD P16  
 Christine P. Donahue, PhD99, and Heidi Erlacher  
 Nikki Esserman Wolpe  
 Mariette Estabrook and  
 William W. Estabrook III, MD74

**F** Barbara E. Fargo  
 Cindy and Joe Favulli  
 Madeleine R. Fay, MD78 R81 F83 P94 P95  
 Andrea J. Fribush, MD89, and Mitchell Feldman  
 Nancy L. Feldman, MD79  
 Marianne E. Felice, MD  
 Robert Finberg and Joyce Fingerroth  
 Carolyn Finn and Leonard M. Finn, MD74 R77  
 Dr. and Mrs. Thomas J. FitzGerald  
 Mrs. John E. Flagg  
 Steve Flannery  
 Allen W. Fletcher  
 Mary and Warner Fletcher  
 Ed and Joyce Flynn  
 Caitlin E. Fogarty  
 Bernadette M. Leber, MD83, and Thomas Folan  
 Paul and Karen Fontaine  
 Joanna Tavares and Manuel L. Fontes, MD88  
 Mr. and Mrs. Mark W. Fuller  
 Jean King, PhD, and Carl Fulwiler, MD, PhD  
 Marcia Furtado

**G** Lawrence Galkowski  
 Sandra Mayrand and Paul Gallagher  
 Patricia and Jeffrey Gallahue  
 Jyoti and Rajinder Gandhi  
 Qin Su and Guangping Gao, PhD  
 Kristin Gardner  
 Donald R. Gauthier  
 Roslinde M. Collins-Gibbard, MD94, and  
 Michael Gibbard  
 Kathleen B. Gilson, MD94, and  
 Geoffrey W. Gilson, MD94  
 Cristina Gioioso, MD09  
 Francesca Bang and Gerald S. Gleich, MD84 R87  
 Laura Gold and Jeffrey S. Gold, MD02  
 Carrie Golden  
 Mary K. Alexander, EdD, and  
 Lillian R. Goodman, EdD, RN  
 Carol R. Schwartz, MD89, and Elliot Gordon  
 Dr. Naomi Botkin and Mr. Joshua Gordon  
 Deborah DeMarco, MD, and  
 Joel M. Gore, MD R82

Debra Graham  
 Richard E. Grazer, MD79  
 F. William Green, MD  
 Joshua Greenberg, MD R82  
 Tracy L. Greene  
 Dale L. Greiner, PhD  
 Brittany and J. Michael Grenon  
 Judith Hondo-Grimes, MD P15, and  
 Thomas Grimes P15  
 Donna R. Grogan, MD R87, and Paul Grogan  
 Neena and Subhash Grover P04  
 Susan Groves and R. John Groves, MD  
 Stephen J. Guerin, MD04  
 Leslie Fish, PharmD, and  
 Jerry H. Gurwitz, MD83 R86

**H** Girija Yegnanarayanan P16 and Girish Haran P16  
 Ian Harding  
 Charles F. Harenza  
 Karen Harlow and Seth P. Harlow, MD84  
 Joanne M. Harper  
 Edmund P. Harrigan, MD79  
 Noreen Reilly Harrington, PhD, and  
 Joseph Harrington, MD  
 Nancy L. Harris  
 Andrea S. Marvin, MD04, and Charles Hatchette  
 Barbara Hauser and  
 Michael S. Hauser, DMD, MD83  
 Stephen Heard, MD  
 Nancy E. Hennessy  
 Theresa and Daniel Hicks Jr.  
 Patrice Muchowski and David Hillis  
 Debra and Sam Hokkanen  
 Dr. and Mrs. Timothy Hopkins P00  
 Judith and D. Gregory Horrigan  
 Kerri E. Osterhaus-Houle, MD99 R03, and  
 Christopher Houle  
 William M. Hubbell  
 Randall B. Hudson, MD78  
 Susan and Brendan Hughes  
 Carole and W. Patrick Hughes  
 Kathryn E. Reilly, MD79, and Stephen Hull Jr., PhD  
 Claire and John Hunt  
 Cornelia and Earl Hutt

**I** Judi and Herb Ingram  
 Yasushi Ito  
 LouAnn Maffei-Iwuc, MD82, and  
 John J. Iwuc, MD81 R85

**J** William Houston Jr. and  
 Thomas E. Jacquith-Houston, MD04 R08  
 Margaret T. Lee, MD97 R01, and Hugo Jauregui  
 Robert E. Jenal  
 Joanne Johansen  
 Erica E. Johnson, MD75, and Hugh Johnston  
 Robert Jones  
 C. Greer Jordan, PhD  
 Elaine Y. Kubota, MD79, and  
 Christopher A. Jordan, MD79  
 V. Craig Jordan, OBE, PhD, DSc, FMedSci  
 Miss Leni Joyce  
 Lynette Jozefczyk and  
 Michael A. Jozefczyk, MD78

**K** Julian L. Kadish, MD  
 John A. Kalin, MD04  
 Michelle Kallmes and David F. Kallmes, MD89  
 Paul Kangas  
 Carolyn M. Clancy, MD79 R82, and Bill Kaplan  
 Linda Karellas and Andrew Karellas, PhD  
 David E. Katz, MD R80  
 Jodie H. Katz

Julie Kaufman, MD89  
 Gerard J. Kayer Jr.  
 Donna Keaney and John Keaney Jr., MD  
 Todd A. and Benjamin M. Keating  
 Jordan and James Keefe  
 Jack and Rayna Keenan  
 Cynthia and Thomas Kelleher  
 Maureen and William Kelleher  
 Jennifer Kellogg and Adam R. Kellogg, MD04  
 Ingrid Kendall and Lee G. Kendall Jr., MD81  
 Janice L. Kennedy, MD89 R92 P16, and  
 Christopher C. Kennedy, MD89 R93 P16  
 Parker S. Kennedy  
 Mr. and Mrs. Louis J. Kern Sr.  
 Phillips Kerr and Priscilla Short Kerr  
 Alexandra Kiefer  
 Yun Kim Noh and Young Kim, MD  
 Fiona and Alex Kirk  
 Judith Kleinerman, MD89  
 Jane Klugman and Robert A. Klugman, MD77  
 Karen M. Knowles  
 Varda Konstam, PhD P16, and  
 Marvin Konstam, MD P16  
 Kenneth M. Kornetsky, MD74  
 Jean M. Murphy, MD89, and Cesar Kothe  
 Patty-Ann Krajewski, MD99 R02, and  
 Boguslaw Krajewski  
 Robin Krawczyk  
 Karen Kuchnir and Louis D. Kuchnir, MD, PhD R01  
 Franca and Moyses Kuchnir  
 Shubjeet Kaur, MD R90 P16, and  
 Sanjaya Kumar, MD R92 P16

**L** Steven Lajoie  
 Frances S. LaMalva  
 Suzanne George, MD94, and  
 Michael J. Landman, MD94  
 Colette R. Desrochers, MD94, and  
 Peter Langmuir, MD  
 Cheryl M. Lapriore  
 Mildred and Richard Larson  
 Tricia and William Lawson  
 Robert L. LeClaire  
 Lilly C. Lee, MD89  
 Erin N. Marcus, MD93, and David Letson  
 Patricia A. DiCrocce, MD89, and  
 Michael W. Levangie, MD89  
 Catherine H. Levine  
 Barbara Levine and Douglas S. Levine, MD79  
 Jacquelyn Wolf and Barry Levy  
 Linda and Mark Lewis  
 Charles T. Liamos  
 Celeste and David Lionett  
 Siobhan M. McNally, MD84 F08, MPH, and  
 Mark J. Liponis, MD84  
 Richard G. Listerud, MD99  
 Demetrius and Anna-Marie Litwin and Family  
 Stephen and Valerie Loring  
 Kathleen Lovett and David R. Lovett, MD84  
 Trevor Loy  
 Kathryn B. Lucius  
 Susan U. Lynch, MD86, and John Lynch

**M** Jan and Scott MacGregor  
 Donna and A. Connell Macken P14  
 Michael S. Maglieri  
 Laurence and Anthony Magro  
 Ellen Mahoney, MD04  
 Roberta Fern and Harvey J. Mamon, MD88  
 Margaret McKenna and Michael Mangaudis  
 Eileen and Eric Marcus



Rachel A. Bergeson, MD78, and Brian Margolis, MD  
 Christopher A. Marshall, MD04 R07  
 Dr. Maurice and Rita Martel  
 Linda and Ben\* Masterman  
 Dr. and Mrs. David M. Matson  
 Drs. Paula-Ann Pricken and C. Robert Matthews  
 Heather and Justin Maykel, MD  
 Annsley and Robert McAleer  
 Christine McKiernan, MD92, and Kevin McAllister  
 Kerry K. McCabe, MD96, and Frank J. McCabe, MD95 R96  
 Marilyn and Timothy McCarthy  
 Scott R. McDermott  
 Catheryn McEvoy-Zdonczyk  
 Carolyn M. McGee  
 Mary E. Weathersby, MD79, and Michael McGill  
 Ann R. McGravey, MD79  
 Roberta and Robert McLaughlin  
 James P. McNamara, PhD  
 Eileen Measley and Robert E. Measley Jr., MD84  
 Janice and Robert Mecca  
 Faye Levine and Alvin Meisel  
 Edit Mello and Dr. Craig C. Mello  
 Sharri and James Merz P16  
 Marie and Philip Messina P14  
 Christina and David Michelmore  
 Niel Middleton  
 Dixie J. Mills, MD84, and Alex Mills  
 Cara A. Attanucci, MD02 R06, and James Miner  
 Elizabeth Arndtsen and Andrew P. Modest, MD83  
 Alice Jane S. Morgan  
 Robert Morse  
 Michele K. Mudgett, MD80  
 Hanno P. Muellner, MD94  
 Patrick Mulcahy  
 Marie Mullen, MD  
 Jennifer P. Mullan, MD91, and Claudy Mullan, PhD  
 Frederick G. Murphy, MD79  
 Jennifer E. Murzycki, MD, PhD04, and John Murzycki Jr.

**N** Yuka Nakamura  
 Elizabeth and Andrew Natsios  
 Lisa Neavyn and Mark Neavyn, MD  
 Jane and Dennis Neslusan  
 Kim Pruess and Michael L. Nevins, MD94  
 Marybeth and Michael Noonan  
 Alice U. Nordstrom  
 Kathleen O. Northrup, MD99 R02, and Chad Northrup

**O** Timothy O'Brien  
 Judy and Ira Ockene  
 Brendan and Claire O'Connor  
 Jessica Wieselquist, MD96 R99, and William O'Donnell Jr.  
 Drs. Kreszentia M. Strobel and O. Nsadinanya Okike  
 Christina L. Wei, MD85, and Daniel J. O'Leary, MD85  
 Therese Hendricks, JD P16, and M. Lawrence Oliverio, JD P16  
 Michael C. Ortolano

**P** Paula and Peter Paige, MD  
 Anne C. Powell, MD05 R08, and Dennis R. Paoloni, MD04 R07  
 Olympia Pappas-Margaritis  
 Georgia and Anastasios Parafestas  
 John and Sophia Paraskos  
 Edward J. Parry III  
 Sharon Britton and John D. Patrick, MD79  
 Lorraine M. Patrick  
 Scott Payette  
 Christine and Edward Pearson  
 Drs. Judith and Thoru Pederson  
 Adrienne L. Butler, MD77, and William Pelz  
 Marlene and David Persky  
 Ann Peters and Gary L. Peters, MD78 R79 F83  
 Cynthia and Timothy Petersen  
 Jenny and Frank Phillips  
 Drs. Julia Andrieni and Robert Phillips  
 Maureen and L. Scott Pierce  
 Cynthia H. Pilskaln, PhD  
 Adam P. Piselli  
 Stephen and Cynthia Pitcher  
 Katie and Brooks Porter  
 Chris and Christi Powers  
 Bonnie Reid Prescott  
 Colby A. Previte, MD04, and Gregory J. Previte, MD04  
 Carol E. Trask, MD89, and Forrest Proctor  
 Mary and Jon Provost

**Q** Winifred Quick  
 Robert M. Quinlan, MD

**R** Melinda G. Raboin, MD R93  
 Candace and Richard Race  
 Cathy Barile and John Rafuse  
 Marguerite M. Rafuse P83  
 Rebecca L. Konkle, MD85, and Michael Ramnarine  
 Leslie Sullivan P13 and John Rees P13  
 Tara N. Kumaraswami, MD06 R10, and Jay Reopel  
 Carol and Robert Riley  
 Caron Robertson and Ronald Robertson Jr.  
 Joyce L. Robsham  
 Carol and Kenneth Rock  
 Ann Hurd and John Rodenhiser  
 Shelley and Todd Rodman  
 Richard J. Rogers, MD, PhD  
 Melody J. Cunningham, MD94 R98, and Michael J. Rohrer, MD R88  
 Mary Lou Rosborough  
 Lisa Norton, MD90, and Paul Rose  
 Rosalie T. Rose  
 Janet McLeod and Kenneth Rosenfield, MD82  
 Maryanne Roth and Bernard J. Roth, MD85  
 Douglas M. Rothkopf, MD  
 David H. Rothstein, MD98  
 Paulette Seymour-Route, PhD01, RN, and Chris Route

**S** Kenneth Sadowsky  
 Julie and Andrew Salmon  
 Kristin Konzak and Robert N. Salomon, MD79 R81  
 Joanne Samant, MD, and Ninad N. Samant, MD  
 Sheira Freedman, MD89, and Mark Samuels  
 Regula Saner  
 Karla Reganold and A. Robert Schell, MD74  
 Jennifer and Neil Schelly

Paul F. Schlaikjer  
 Amy B. Schoenbaum, MD94  
 Robert Schultz  
 Jennifer L. Schwab, MD98, and James Schwab  
 Rebecca Scott and Jordan E. Scott, MD R03  
 Christina Seiler and Gregory R. Seiler, MD94 R97  
 Cynthia G. King, MD02, and Lon J. Setnik, MD02  
 Catherine and Paul Shattuck  
 Jennifer and Timothy Shay  
 Mark L. Shelton  
 Margaret Lansing and Matthew Shields  
 Richard B. Siegrist Jr.  
 Rachel Wulf Silver, MD94, and Brian Silver, MD  
 Dr. Richard and Susan Simitis  
 Yvonne M. Smikle, MD99 R02, and Errol Smikle  
 Almena Smith, MD80  
 Gina Smith, MS, RN, and Gary Smith  
 Melanie Gallo and Stanley Smith  
 Naomi and Jerome Snider  
 Jeffrey T. Soderman, MD04  
 Jie Song, PhD  
 Lynda Young, MD, and Robert Sorrenti, MD  
 Kristina and John Spillane, Esq.  
 Michael J. Spillane, Esq.  
 Sushant Srinivasan, MD04  
 Jason Statuta  
 Harise Stein, MD  
 Deborah E. Steinberg  
 Mr. and Mrs. Allen Stevens  
 Charlene and Joseph Stolberg  
 Beverly and Fred Stone  
 Donna Storer P16 and Robert Storer III P16  
 Donald V. Stowe  
 Mr. and Mrs. John C. Stowe  
 Michele and Dennis Streeter  
 Mary Jean Stempien, MD88, and James Stricker, MD  
 William C. Strohsnitter, PhD  
 Dr. John and Lynn Sullivan  
 Andrea Peraner-Sweet and Mitchell L. Sweet, MD77  
 Cheryl and Dana Swenson  
 Mary P. McGowan, MD86 R90, and Thomas J. Synan, MD86 R90

**T** Christine Tay and Chin H. Tay, PhD98, DABT  
 Daniel G. Tear, PhD, and Madeleine K. Tear\*  
 H. Cynthia Therrien and Philip J. Therrien, MD84  
 Dorothy Thompson and Austin B. Thompson, MD79  
 Ker Thompson and Michael Thompson, MD99  
 Luanne E. Thorndyke, MD, FACP  
 Brigitte M. Thun  
 Melissa Thun  
 Martha and Tony Tilton  
 Lynne and George Tonna  
 Mary M. Tse, MD77

**U** Suzan and Wayne Ushman

**V** Deborah and Richard Van Nostrand  
 Herb and Jean Varnum  
 Margaret Vernaglia P78  
 Robert and Susan Vincent  
 Margaret Harling, MD88, and Brant Viner, MD  
 Kerri Vittimberga and Frank J. Vittimberga, MD94 R02

continued

**\$1,000 - \$4,999** continued

**W** Dave and Jan Weaver  
Tatiana I. Lingos, MD81, and Andrew Webb, PhD  
Catherine and Edward Webb  
Gail F. Stanton, MD78, and Kent Weible  
Brenda Weinstein and Robert Weinstein, MD  
Sally and Richard Weitzen  
Meridith and Joseph Wesby III  
Kathleen J. Beach, MD88, MPH, and  
Phillip Westmoreland  
Robert A. Wetherbee, MD93  
Lynn and Giles Whalen  
Joanna E. Sampson, MD99, and  
Robert Whitehouse, MD99  
Donna L. Whitten  
Howard B. Wiener  
Helen Wilding and George Wilding, MD80 R83  
David H. Wilkins  
Shirley and Peter Williams  
Jennifer L. Parent, MD00, and Eric Winer  
George and Rita Witman  
Martha Gilpatrick, MD P14, and  
F. Russell Wolf, MD, MPH P14  
Anastasia Khvorova, PhD, and  
Alexey Wolfson, PhD  
Susanna Woo Lee, MD78  
Erin and Daniel Wright  
Patty Wright  
Betty Ng, MD P14, and Timothy Wu, MD P14

**Z** Elizabeth L. Zentz, MD84, and George Zentz  
Margaret Child P15 and Jay Zimmerman P15  
Myrna Rivera-Zupan and Joseph Zupan III\*

**\$500 - \$999**

**A** Anonymous (2)  
Jody Abbott and Donald W. Abbott, MD74  
Jane and Andrew Abu  
Anne Cellucci Adams and Craig Adams  
Robert S. Adler, Esq.  
Jane D. Adolph  
Mary Aframe  
Neal Silverman and Julie Agapite  
Kathleen Allen  
Caroline J. Alper, MD93 R96, and  
Eric J. Alper, MD93 R96  
Robin Adams and Adam J. Altman, MD84  
Ellie and Bob Anderson  
Francesca and Thomas Antognini P15  
Anne Antonellis, MD14  
Genevieve Ardon-Vivian  
Carole and Philip Aronson  
Janice T. Powell, MD78, and Robert Arsenault  
Arlene S. Ash, PhD

**B** Marjorie A. Zyrek-Bacon, MD89 R93 F96, and  
Stephanos Bacon  
Dianne C. Barnard, MD82 R85 R87 F88  
Katherine Kimbrell, MD, and  
Kenneth I. Barron, MD04 R09  
Elenie C. Bartzokis, MD86 R89  
Frances and Joseph Bassett  
Margaret Bastien  
Rebecca Begin and Gregory B. Begin, MD78 F82  
Janet and Kenneth Belain  
Wendy J. Bellerive  
Camilla Bennett  
Maureen and Richard Bennett  
Martha Benson and Eric R. Benson, MD93

Jean M. Siddall-Bensson, MD00, and  
Steven Bensson, MD  
Mari M. Bentley, MD97, and Chris Bentley  
Brett Benyo  
Susanne King, MD P14, and  
Richard Berlin, MD P14  
Bonita S. Berman  
Douglas Berthiaume  
Dr. Charles and Janet Birbara  
AnneMarie Bird and Steven B. Bird, MD R02 R04  
Lynn A. Baden, MD86, and Scott Birnbaum  
Casey Bloomer, PNP, and  
James A. Bloomer, MD87  
Erin and Jeff Bourdon  
Joshua A. Boyce, MD  
Dr. Marshall Katzen and Bari Boyer  
Allison Bradley  
Brian K. Bredvik, MD  
Linda Brenckle and George Brenckle, PhD  
Joanna Buffington, MD88, MPH, and Dean Brook  
Carolyn Brown  
Kelly and Anthony Brunetti  
Karen R. Smigel, MD88, and Gary Bubly, MD87  
Nancy and Thomas Buckingham  
William E. Butler

**C** Tammy B. Bottner, MD89, and Daniel Carlat, MD  
Jane E. Carleton, MD  
Sally Morgan and Michael F. Cawley, MD84  
Craig J. Ceol, PhD  
Janine M. McCauley, MD99 R03, and  
Christopher Cesa, MD R02  
Judith Harding and Richard E. Chaisson, MD82  
Li C. Chan  
Deborah Chaput  
Joel Chery  
Anne and Robert Claise  
James E. Clancy  
Charles I. Clough Jr.  
Ellen S. Cloutier  
Rebecca and Nathan Cohen  
Jenai E. Beland Cohen, MD99, and  
Saul L. Cohen, MD98  
Paul L. Colasanti  
Frank J. Cole  
Sara Collamore  
Brian M. Comstock  
Kim A. Basu, MD97 R00, and  
Gerald F. Conner, MD R01  
Barbara and John Cook  
Ashlie J. Cormier  
Maria Cornwall and Craig S. Cornwall, MD93  
Sheila and Philip Costello  
Douglas A. Cotanche, PhD  
Christine M. Coughlin  
Janice Crowley  
Michelle and Robert Currie

**D** Christine D'Angelo and Henry D'Angelo Jr., MD92  
Greta Davis P16 and Jonathan Davis, DMD P16  
Mary Ellen Davis, PhD P16, and  
Steven Davis, MD P16  
Edmarcia E. de Souza  
AnnMarie DeAngelis, MD98, and  
Nicola A. DeAngelis, MD98 R99 R03  
Eric Delin  
Wayne Denio  
Annemarie Devane  
Lorna\* and George Dion  
Virginia and Jack Diskin  
Mary K. Wendel, MD80, and  
Mark S. DiStefano, MD

Thuy Van Truong Do and  
Khoa D. Do, MD97 R00 F03  
Jan G. Dohlmán, MD79 P11  
Mary Dooley and J. Thomas Dooley, MD94 R97  
Anne Dore and David Dore, MD  
Mary Downing and John J. Downing, MD78  
Donna and Peter Drohan  
Andrew J. Duffy, MD96 R03  
Patricia and Stephen DuFour  
Nanette and Michael Duquette

**E** Dolores and Ronald Edgren  
Julie Nagazina P14 and Richard Einhorn, MD P14

**F** Julia Ozbolt, MD, and Timothy W. Farrell, MD04  
Betsy Fear  
Elaine and David Feingold  
Shirley A. Fennell  
James Ficociello  
Jeanne E. Ficociello  
Wanda Adams Fischer and  
William X. Fischer, MD79  
Kathleen V. Fitzgerald, MD87 R90, and  
William Fitzgerald  
Mary and James Fitzpatrick  
Justin Fletcher  
Patrick D. Ford  
Barbara Forrester-Landis  
Lauren J. Forsman  
Deb Fox  
Michael Francis, PhD  
Lori Kahn P09 and  
Arnold S. Freedman, MD79 R82 P09  
Stephanie and Shawn Freeman  
Glenn W. Frohring  
Elaine Fuller and Joseph E. Fuller Jr., MD80

**G** Janice and Robert Gallo  
Stephanie and Anthony Gambino  
Amy Thibault, MD99, and Eric Ganguly, MD99  
Maggi Mavroudis-Gardner and  
Christopher Gardner  
Paul R. Gauthier  
Mimi Thein, MD, and  
Marc A. Gautreau, MD R96 R99 F01  
Deborah and Peter Geithner  
Tamara Gentuso and Paul J. Gentuso, MD84  
Lena E. Dohlmán-Gerhart, MD77, MPH, and  
Tobin Gerhart, MD  
Dr. and Mrs. Bernard J. Gersh  
Sharon and Michael Gillespie P17  
Chris Gilmartin  
J. Reid Gilmore, PhD  
Madeline Gise, MD, and Robert Gise, MD  
Elizabeth Gittinger, MD01  
Carol and Edward Glick  
Constance E. West, MD86, and Karl Golnik, MD  
Kate and Larry Gomes  
Lisa T. Canter, MD R98, and  
Jeffrey A. Gordon, MD93 R96 F99  
Janet and Everett Grahm  
Ellen M. Gravallese, MD  
Karen W. Green, MD  
Tessa J. Lafortune-Greenberg, MD02 R05, and  
Mark Greenberg  
Elizabeth and James Greene  
Deborah M. Grorud, MD04  
Lindsey Grossman and Neil Grossman, MD  
Amanda Growdon, MD03, and  
Whitfield B. Growdon, MD03  
Maurissa A. Guibord, MD92, and  
Ronald S. Guibord, MD92

- H** Susan and David Hahn P09  
C. Russell Hansen Jr.  
Marian and J. Barry Hanshaw, MD  
Drs. Lynn and Lura Harrison  
Lisa A. Haverty  
Nicole Hayes and John R. Hayes, Jr.  
James G. Healy  
Margaret Heffron  
Carolyn J. Heineman, PhD  
Mark F. Henry, MD78 R83  
Karen Higano and Stuart T. Higano, MD84  
Carolanne and Jeffrey Hillis  
Don and Nancy Hodes  
Sandra Honig and Robert Honig, MD  
Linda Hope  
Dianne E. Horgan  
Pamela W. Hoyt, MD84 R88 F89, and William Hoyt  
Virginia Burn and Raymond E. Hubbe, MD88  
Michael G. Hughes, MD89  
Robert A. Hunter
- I** Carol A. Imposimato  
Arthur T. Innamorati Jr.\*  
Tony Ip, PhD  
Don Irving
- J** Frances and M Howard Jacobson  
Ron Jacques  
Wendy Stead, MD97, and  
John J. Jakimczyk, MD97 R01  
Carol Johnston  
Elizabeth C. Rodgers, MD81, and Steven Jones  
Taylor Joyce
- K** Kenneth H. Kaplan, MD  
Ellen Z. Kaufman, MD  
Rachel Keis, MD01, and Matthew Keis  
Daniel P. Kelley  
W. Duane Kidwell  
Catarina I. Kiefe, MD, PhD  
Kathy Kim and Paul S. Kim, MD79  
Maureen and Doug King  
Summer King and Michael King, PhD  
Kevin Kiss  
Lindsey Kist  
Karen Kittredge and Robert Kittredge, MD92 R94  
Trudee Klautky and Stephen Klautky, MD R02 R06  
Carole Kluger and Neil Kluger, MD  
Susan Koshy P16 and Kevin Koshy, MD P16  
Beverly Stickles, MD98 R99, and  
Joshua Krasnow, MD98 R01 F04 F05  
Catherine Krendel and  
Steven I. Krendel, MD94 R97  
Eric Kuharich  
Martha and William Kuklinski  
Suniti Kumar, MD97
- L** Peter P. LaCamera, MD97  
Heather and David Lang  
Susan and Julian Lange P09  
Allison LaRusso, MD99 R01, and John LaRusso  
Stephen K. Lasecki  
Daniel and Judith Lasser  
Allen M. Laws  
Aaron Lazare, MD, and Louise Lazare  
Carolyn Leary and James Leary, JD  
William Lee  
Maria and Philippe Lemieux
- Judith Lengieza  
Kim and Marion Leonard  
Laurie and Michael Levy  
Dawn and Daniel\* Light  
Elizabeth Lin  
Jane A. Lochrie, MD83  
Mary and Richard Logan  
Carlos Lois, MD, PhD  
Carla and John Loukota  
Joseph Lowrance  
Jeremy Luban, MD  
Leslie and David Lynch P12  
Linda Lysiak and Paul L. Lysiak, MD89
- M** William Macaluso  
Jeanne MacDonald and  
Nathan R. MacDonald, MD96 R99  
Mariusz Macko  
Traci and Bradford Macomber  
Katherine K. Madden  
Michael F. Malone, PhD  
Paul S. Maney  
Karen Rothman, MD, and Gordon Manning, MD  
Elisabeth Marcelin and  
Jean A. Marcelin Jr., MD05 R08  
Maura and John Marczewski  
Lynn Goldsmith and Peter Mark  
Gloria and Normand Marois  
Susan Marshall  
Beth Martignetti  
Paul F. Marx  
Musa and Thomas Mayer  
Susan and Christopher Maynard  
Francis P. Mazzone  
Maureen F. McCarthy, MD87, and  
William McCarthy  
Judith and William McClurg  
David E. McCurdy, PhD  
James W. McDonald  
Elizabeth McDonald and Richard McDonald Sr.  
Joanne Kledaras and William McIlvane, PhD  
Diane McKenna-Yasek  
Richard K. McNally, MD87  
Tracy and Tom Medlin  
Ruthann Melancon  
Maureen Mercier and Richard J. Mercier, MD79  
Kathy Petersen, RN P16, and  
David Milstone, MD, PhD P16  
Patricia A. Mitchell  
DonnaMarie Mitchell and  
Russell K. Mitchell, MD94  
Richard Mitchler  
Diane C. Mohieldin  
Cynthia and Ralph Montalvo  
Betsy L. Moody, MD78  
Suzanne Moquin-Tonelli  
Philip E. Moreau  
Errol S. Mortimer, MD  
Shawn I. Sutton, MD99 R00, and Michael Mosher  
Christine Muller and William Muller, MD  
Mary Munson, PhD  
Walter P. Mutter, MD99
- N** Susan Nadler P13 and Arnold Nadler, DDS P13  
Sharon Bottner-Naimark and  
Richard M. Naimark, MD89 R93
- O** Anne O'Connor and James W. O'Connor III, MD81  
Kevin F. O'Connor Sr.  
Rose and John Olver  
Patti Onorato, MS93, RN  
Betsey L. Crawford, MD89, and  
Gerry Orfanos, MD89  
Wendy Osborn and Arthur Osborn Jr.
- P** Kevin E. Paicos  
AnnMarie and Frank Palermo  
George T. Paradise  
Dale A. Parenteau  
Elizabeth and Joseph Parker Gagne  
Janice Patel P16 and Jehangir Patel, MD P16  
Nihita and Siddharth Patel  
Dan Pease  
Michelle and Michael Pekkarinen  
Debra J. Pellegrino  
Sarah and Scott Pelletier  
Elyssa Aronson Pellish, MD01, and  
Randall S. Pellish, MD01  
Ann Bolger Peruzzi, PhD, and Nico Peruzzi  
Andrea A. Pettinato, MD98, and  
Paul J. Pettinato, MD98  
Nancy Phelan Shea  
Christopher R. Philbin  
Jennifer Picarillo and  
Alan P. Picarillo, MD98 R01 F04  
Florence Pickens and Samuel Pickens, MD  
Virginia and Robert Picking  
Judith and Francis Polito  
Maura and Thomas Power  
Maryanne and Robert Powers  
Janet R. Pullockaran  
Polly and Duncan Pyle P15
- Q** Deborah Manegold, MD P13, and  
Dwight Quayle P13
- R** Susan Racine  
Monika Ramondo and Charles Ramondo Jr.  
Mr. and Mrs. John T. Randolph  
Yvonne H. Ting, MD97, and  
Christopher Rasmussen  
Gretchen Reilly  
Gabrielle M. Reine, MD96 R00  
Debra and Arthur J. Remillard III  
Nancy Rice and Peter Rice, MD  
Bethany Ringiewicz and  
Mark A. Ringiewicz, MD81  
Mary and William Ritter  
Deborah Roberts  
Cindy and Peter Roberts  
Reid and Sue Roberts  
Ellison and D. Clay Robinson  
Priscilla and Jon Rohrer  
Scott L. Rosenzweig, MD93  
Ada Rosmarin and Alan Rosmarin, MD  
Gloria P. Ross  
Sandra Rothschild  
Richard Rothstein  
Phyllis Rowley and Scott D. Rowley, MD78  
Richard C. Royce Jr.  
Edward Ruggeri  
Catherine Rusnak  
Matthew W. Ryzewski

continued



**\$500 - \$999** continued

- S** Pamela Sacco and Frank D. Sacco, MD80  
Estate of Lillian K. Sacks  
Angelo and Melody Salvatore and Family  
Debra and Ralph Sbrogna  
Paola and Anthony Scannelli  
Christopher J. Schmidt, MD79  
Constance Nichols, MD, and Eric Schmidt, MD  
Sarah Schneider and Jeffrey Schneider, MD99  
Caroline M. Connor, MD, PhD13, and  
Frederick Schroeder, PhD08  
Suzanne Scott  
Ms. Patricia A. Segerson  
Marianne Sellers and William R. Sellers, MD86  
Leslie P. Shaff, MD84 P99, and  
Harvey Shaff, DMD P99  
Martha and David Shehorn  
Karen A. Shepherd  
Evelyn C. Abernathy, MD89, and Douglas Silin, MD  
Marshall Silverman  
Tiffany A. Moore-Simas, MD00 R04, MPH, MEd,  
and Brett Simas  
Ronald J. Skorepa  
Barbara and Dennis Smith  
Robert A. Smith Jr.  
Justine Stedman and  
George H. Stedman, MD82 R84  
Gregory K. Steinberg, MD97 R00  
Amy Karp and Lawrence Stern, PhD  
W. Zoe Stitt, MD92, and Edward Stitt  
Judith and Donald Stoddard  
Mrs. John D. Stubbs  
Deirdre Stultz  
Mary Surette and Stanley P. Surette, MD R94  
Eileen Sutherland and  
William S. Sutherland, MD84  
Cheryl Santagate-Sutton and  
Brian P. Sutton, MD91, FACEP  
Catherine Szymanski and  
John T. Szymanski, MD80
- T** Cay E. DenHerder, MD84, and  
Dominick Tammaro, MD  
Mary and Robert Therrien  
Craig Thornton  
Julia K. Yoshida, MD81, and Claudio Topolcic  
Katharine D. Tumilty, MD09  
Nancy Tumolo P11 and  
John M. Tumolo, MD R85 P11
- V** Louise Vaelds  
Kathleen and Karl Vandenboom  
Michael Villani  
Marine Vincequere and Anthony Vincequere Jr.
- W** Todd Wallace  
Mary Lee, MD, and James Wang, MD  
Karen Wasco and Matthew J. Wasco, MD03  
Ann Weber P06  
Dr. Susan R. Weld  
David C. Westerlind  
Karen B. Harvey-Wilkes, MD83, and  
Joseph Wilkes  
Adam A. Wright  
Claire Wright and Paul J. Wright, MD79
- Z** Drs. Theresa Zhang and Zuoshang Xu  
Terry and Robert Young  
Lucille Zanghi  
Robert S. Zarum, MD92 R01  
Linda and Joseph Zbikowski

Maureen Millea, MD P15, and  
Erik Zimmerman, MD P15  
James J. Zinkus  
Abbe Zuckerberg and Aaron L. Zuckerberg, MD86

**\$250 - \$499**

- A** Anonymous (2)  
Monica and Charles Abdella  
Sandra D. Adams  
Ronald H. Albert  
Jessica L. Albino  
Linda D. Allen  
Vanna Altman and Wayne J. Altman, MD94 R97  
Kirsten M. Anderson  
Stephen C. Anderson, MD97  
Laura Andrews  
Ray Antinovitch  
George A. Anusauskas  
Sarah J. Arnold  
Terese Aronowitz and Jesse Aronowitz, MD  
Jean Ash and Joseph Ash Jr.  
Ramon Aviles
- B** Alan Babigian, MD94 R99 F01  
Scott Baker  
Cynthia Ballantyne  
Beverly and Lawrence Barakett  
Erin E. Barlow, MD05 R09  
Andrea Bartfield and Joel M. Bartfield, MD84  
Tracy L. Kedian, MD96 R99, and  
Jeffrey Baxter, MD R99  
Elizabeth Baylies  
Barbara L. Beck  
David Bednarek  
Deborah Pritchard and David Begin  
Patricia and Joseph Benedict  
Peter Bennett  
Joseph Benyo  
Jacqueline S. Bergeron, DNP12, MS95, RN  
Meg Bergstrand  
Joan L. Bertonazzi  
Margo Young P09 and Samuel Bielak, MD P09  
Martha E. Bigelow  
Sheila and John Boghos  
Wanita Kumar, MD94, and  
Christopher M. Bohyer, MD98  
Laurie and Jared Bouzan  
Carol A. Bova, PhD, MS88, RN, ANP, and  
Frank Bova  
Jeffrey G. Brantley, MD  
Teresa M. Breault, MD96  
Katrina and George Breen  
Kathleen and Robert Brennan  
Kim Brenner  
Carrie Breschi  
Anne Cushing-Brescia, MD86, and David Brescia  
Nicole Brindisi  
Deborah Brooks  
Caryn and Albert Bunshaft  
Donna M. Burns  
Jocelyn Burwick  
George L. Bynoe  
Richard Byrd
- C** William Cahill  
Richard Caira  
Sheela Calhoun and William I. Calhoun, MD83  
William J. Callahan, MD83  
Jaimie Kane, MD03 R06, and Jay Candelmo  
Patricia and Michael Cannon  
Roseann and Brian Canny  
Kimberly and John Canty
- Ann and Jeffrey Caplan  
Lorraine M. Carlson  
Ronnie Carr  
June and Brian Carroll  
Cecilia M. Carroll  
Aileen Carter and Austin Carter Jr.  
Stephanie T. Carter, MD08 R12  
Peter Castro  
Jan Cellucci  
Harriette and Burton Chandler  
Amy M. Chang, MD09 R13, and Allen Chang, MD09  
Joanne M. Chapman  
Tom Chelliah  
Lana S. Chen  
Kathryn Christo, RN, BSN  
Kathryn S. Fleming-Ives, MD05, and  
Paul P. Christopher, MD04  
George A. Clark  
Marcia Clark  
Carolyn Clark and Paul R. Clark, MD79  
Jane Clayton, MD  
Charles E. Cleveland  
Matthew Clifford  
Cindy Climer, MS96, RN, and Charles Climer Jr.  
Christos and Mary T. Cocaine  
Alison and James Connolly P10  
Paula H. Connolly  
Dorothy Connor  
Maureen Connor, RN P13, and James Connor P13  
Karen Conway, MD00  
Megan M. Lo, MD04, and Andrew D. Cook, MD04  
Paul H. Cooke, MD R90  
Reynaldo Cordero, MD91  
Beatriz Cortez  
Mark and Kathleen Cote  
Mary E. Cringan  
Karen Crocker and J. Benjamin Crocker, MD97  
Suzanne Cronin  
Carolyn and James Crosby  
Joan and William Crosson  
Joan and Paul Crowley  
Pauline Cuoco  
Denyse and Robert Curtis  
Cheryl L. Cusson  
Barbara and James Cutroni
- D** Jane Daigneault and  
Joseph F. Daigneault, MD90 R93  
Robert L. Dardano  
Ellen B. Morris-Darrow, MD88, and  
Jeffrey M. Darrow, MD R90  
Elizabeth M. Davis\*  
Paula S. Davis  
Darlene K. DeCaire  
Megan F. Selvitelli, MD02 R06, and  
Michael A. Dedekian, MD02 R06  
Chris DeMase  
Peter T. Demos, MD  
Elaine G. Desjardins  
Carola G. Diaz  
Angela Diehl and Scott Diehl, MD  
Richard Dinges  
Sonia Lewin, MD85, and Djiby Diop, MD R91  
Richard and Maureen Dodakian  
Victoria J. Arthur, MD99, and Tom Doherty  
Kristen Doucet  
James D. Dougherty  
Ann Marie Dowd  
Donna and James Down  
Mary E. Drozdal, RN P17  
William V. Dube, PhD

- E** Sheila and Thomas Ebert  
Kathryn L. Edmiston, MD  
Karen J. Shedlack, MD85, and  
Howard Eichenbaum, PhD  
Gerald R. Ellis  
Elizabeth A. Erban, MD94 R97 F98  
Lorraine and Edward Estella  
Anne M. Ethier
- F** Nina Fabiszewski, MD87 R88, and  
Lester Fabiszewski  
Michael Fallon  
Susan and William Farr  
Kristin M. Farrell, MD03 R06  
Susan Auerbach-Ferdman, MD83 P08, and  
Mauro Ferdman P08  
Gina Ferrante-Sanchez  
Kirstin Kline and Tarcisio Ferreira  
Howard Foley  
Andrea Follo  
Lynn and Robert Frabotta  
Jeremiah D. Frank, MD98  
Kathleen M. Frechette
- G** Jane R. Gagne, MD92, and  
Daniel J. Gagne, MD92  
Noel and David Gale  
Christine Galica P10 P16 and  
Michael Galica, MD P10 P16  
Johanna and F. Edward Gallagher  
Gwendalynn and Robert Gamble  
Edward P. Gardella  
Sara and Richard Gardner  
Dina Gaudette and Gerald Gaudette III  
Amy G. Gavalis  
Kathie Gemme  
Adele and Ralph Gentry  
Eric Getchell  
Judith Powell and Mitch J. Gitkind, MD85 R88  
Diane B. Kaufman, MD85, and  
David F. Gitlin, MD85 R86 R89  
Erin L. Giza  
Sally Gladstone and Gerald Gladstone, MD  
Dorothea Glew and Richard Glew, MD  
Mary E. Sullivan, DNP10, and Asher Goldberg  
Nancy Goldberg and Mark A. Goldberg, MD86  
Karen Goldstein and Neil H. Goldstein, MD79  
Rashel Goodkin, MD R02  
Carol and James Goulet  
Anne Grace and Kevin Grace, DMD  
Julia M. Gallagher, MD95 R99, and  
Jonathan Grayzel, MD R96 R01  
Myrth York and David Green  
Freddie Kay and Thomas Green III  
Christie Greenwood  
Lizbeth and Sean Griffin  
Shaun Griffin  
Kawaljit Pasricha and  
Subhash C. Gumber, MD90, PhD
- H** Mary M. Fortunato-Habib, MS99, RN, and  
Joseph Habib\*  
Maureen Hagen  
Linda Hakim and Christopher A. Hakim, MD80  
Lynn and Michael Haley  
Tyler Hall  
Susan A. Halloran  
Patricia Halpin and Thomas Halpin, MD
- Charles D. Hamad, PhD  
Darci and Gregory Hamann  
Joseph R. Hanslip  
Peigi and Eric Hanson  
Mary E. Harbeck  
William Hardell  
Stanley D. Hardin  
Grace Harding and John Harding, MD  
Diane Lebel, MD, and N. Alan Harris, MD  
Judith Hart and Joseph Hart Jr.  
Lori-Anne and Kevin Hart  
Carol R. Hartz  
Jane A. Hearn  
Karen Z. Heide  
Sharon Inouye P17 and Stephen Helfand P17  
Kathleen and Alan Helliwell  
Charles S. Hemenway, MD87, PhD  
Elizabeth Hemenway  
Lea and John Hench  
Carol and Mark Herring  
Susan M. MacDonald, MD80, and  
David Herron, PhD  
Sandee Hill  
Macie Finkelstein, MD88, and Robert Himmel  
Frances M. Hinteregger, MD76, and  
George Hinteregger  
Dr. and Mrs. Michael P. Hirsh  
Patrick B. Holland  
Claire A. Horth, MD14  
Laura L. Howard  
Elizabeth and Robert Howarth  
Fei-Fang Hsu and Chung Hsieh  
Lloyd Hutchinson  
Francis and Sharon Hylka
- I** Christine and James Innamorati
- J** William Jahnes  
Joyce Jehle and Frank J. Jehle Jr., MD R88 R90  
Mary McCabe and Samuel W. Joffe, MD08 R10  
Sean T. Johnson, MD99  
Melissa M. Jones
- K** Ellen S. Kaitz, MD87  
Jean Karr  
Peter Kaufmann  
Sahira N. Kazanjian, MD88, and  
Powel Kazanjian, MD  
Brett B. Kern  
James M. Kim, MD14  
Victoria L. Pillard, MD92, and Jerry Koch-Gonzalez  
Andrei Korostelev, PhD  
Laura Koss  
Barbara and Edward Krysiak  
Bryan G. Kuczarski  
Karen Kurkulonis and John Kurkulonis Jr.  
Lynn Kutler
- L** Patricia and John Lally  
Yin Lim and Charles R. Lane, MD04  
Jodi L. Lane, MS89, RN, CCTC, CS, and  
Joseph Lane III  
Ann and James Lauring  
Robert Leaper  
Susanna Lebouillier  
Robert E. Leist  
Sandra Paris Lemanski and  
Michael J. Lemanski, MD83  
Rachael and Michael Leonard
- Tamiko H. Kido, MD00, and Nicholas Levine, MD  
Christopher H. Linden, MD79  
Evelyn and Russell Lindquist  
Marc Lippmann  
Patricia Little, NP P14, and  
Douglas Little, PhD P14  
Michael Liu  
Laurie Lizotte  
John P. Lock, MD  
Maureen Q. Layden, MD97, MPH, and  
John F. Loughnane, MD98
- M** Jayne MacDougall and  
Donald B. MacDougall, MD79  
Kathleen E. MacNeil  
Sharon Mandell P13 and Andrew Mandell, JD P13  
Audrey Kurlan-Marcy and Michael Marcy  
Kathleen Marshall and Paul Marshall, MD  
Linda and Stephen Martin  
Claudette and Alan Marvelli P96  
Christiane Masiello  
Earl B. Mason  
Lois A. Mason  
Victoria G. Mason  
Colleen and Scott McAdams  
Margaret A. McCahan, MD93 R96, and  
John B. McCahan, MD93  
Paula McCarthy and  
Robert McCarthy, DVM, DACVS  
Marjorie S. McCoy  
Gerard McDermott  
Rita L. McGill, MD85, and  
A. Thomas McGill, MD85  
MaryEllen and James McKenna  
Prof. Thomas J. McLaughlin  
Ellen McVay and Michael McVay, MD  
Stephen Mead Jr.  
Jennifer E. O'Neil, PhD04, and  
Eric L. Merithew, PhD04  
Joshua E. Meyer, MD04 R06  
Kathleen Meyer, MD  
Toni Ballard and David Meyers  
Dena A. Miller, MS94, RN  
Karin Miller  
Kathleen Mills  
Cynthia and Glenn Mitchell  
Jimmy Monken  
Geoffrey Mooney  
Kristen Moquin and  
Brian D. Moquin, MD01 R04 F07  
Dan Morgan  
Paulette Goeden and Alfred Morin, PhD  
Kim and Eric Morrison  
Eunice and Walter Morrison  
Maxine and Leonard Morse  
Nydia and Charles Moser  
Michael Mullaly  
Patricia M. Bailey, MD80, and Richard Murray  
Nancy and Kenneth Muse  
Suzannah and James Muspratt
- N** Brenda Negus and Robert A. Negus, MD86  
Jane Newburger, MD, MPH P08, and  
Peter Newburger, MD P08  
David A. Nourse

continued

\* deceased

Please note that couples with different last names are listed alphabetically according to the second name, e.g., Jane Doe and John Smith will be listed by Smith.

**\$250 - \$499** continued

**O** Sunanta Ober, MD, and Andrew I. Ober, MD79  
Elizabeth Getchell O'Brien and Paul O'Brien  
J. Michael O'Connor  
Marjorie H. Odeen  
Christina R. Hermos, MD02, and Paulo J. Oliveira, MD97 R01 F05  
Quentin Olwell  
Angela Lehman and  
Mary J. O'Neill, MD94 R98 F01  
Sean O'Reilly, MD00  
Kirk Orgeldinger  
Kristen and Daniel O'Rourke  
Jean C. Osborne  
Linda and Kevin O'Sullivan

**P** Gregory K. Papazian, MD05  
Kimberly Applegate, MD, and  
George F. Parker, MD90 R91 R94  
Richard Parker  
Denise M. Payette  
Maureen M. O'Brien, MD93, and Bradley Payne  
Christine and James Pellegrino  
Ulises Rosa and Joseph Peppe, MD01  
Elizabeth and James Pfohl  
Joseph Piccirillo  
Steven D. Pierce  
Mary R. Hawthorne, MD81, and David Pihl  
Jeanne A. Piper, MS99, RN, and David Piper  
Beverly and Brian Platner  
Joseph J. Plaud, PhD  
Stacy and Joseph Plunkett  
David L. Polan, MD R07  
Paul A. Pollastri  
Angela Peterman, MD R83 R83, and  
Edward Ponatoski  
Christian L. Potter, MD97 R00  
Teresa and Robert Pratt

**Q** Gwen Winston and Bernard J. Quigley, MD93

**R** Sanjay Ram  
Lisa and Charles Randall  
Ina B. Ratner, MD86  
Carole and Arthur Resca  
Elaine D. Retholtz  
MaryJo Hart and Sergio Reyes  
Thomas J. Ridge  
Timothy Riley  
Travis S. Rixford  
Clesson A. Robbins  
Michael J. Rocha, MD02  
Anne E. Nugent, MD91, and Anthony Rogers  
Christina Rohan and Christopher J. Rohan, MD98  
Iris Engelson and Hyman Rosen  
Nancy Rosenberg and  
Benjamin N. Rosenberg, MD86 R88 R92  
Steven Rosenzweig  
Brian Rossi  
Fay and Paul Rossley  
Ann M. Rothstein, PhD  
Eve Smith Rounds and Jonathan Rounds  
Ann Marie and Bill Rousseau

**S** Linda Sagor, MD, MPH P12, and Mark Sagor P12  
Steven D. Salt, MD81  
David A. Sampson Jr.  
Sharon H. Sampson  
Beth Sannella  
Gordon M. Saperia, MD77 R84  
Anita Karcz, MD, and Joan Savitsky  
Mary E. Scannell, MD84 R88  
Carolyn K. Schad  
Lenore and Stephen Scheffer  
Anthony L. Schwagerl  
Amy and Robert Scordino  
Francis M. Scricco  
Jonathan H. Seder, Esq.  
Heidi L. Shaff, MD00, and David A. Shaff, MD99  
Mark Shapiro  
Dolores Shea  
Heidi and Mark Shea P10  
Elizabeth Siber and Andrew M. Siber, MD03 R07  
Marilyn and Gary Silverman  
Nancy T. Simmons  
Mary Simpson and T. Clark Simpson, MD99  
Bronwyn Sing, DO  
Maureen and Jeffrey Singer  
Nirali P. Singh, MD97, and  
Jonathan M. Singh, MD97  
Melissa and Peter Singley  
Margaret and Richard Sisson  
Regina Galat-Skey and Kevin Skey  
Bertyne R. Smith  
David H. Smith  
Matthew Smith  
Jacqueline A. Swan, MD01, and  
Timothy M. Smith, MD01  
Michael F. Sosik Jr.  
Mary A. Spadafora  
Gail St. Pierre  
Robert C. Stanton  
Gregory Steele  
Richard B. Steele Jr.  
Constance Stewart and Samuel Stewart Jr.  
Jill Stoff and Jeffrey Stoff, MD  
Joanne Sullivan  
Kevin J. Sullivan  
Maura Sullivan, MD91  
Tricia Szwarc and Brian J. Szwarc, MD92  
Candra D. Szymanski, MS92, RN PMC95

**T** Donna and Robert Theirrien  
Milton W. Thisell  
Joan G. Thomas  
Anne N. Thorndike, MD, MPH  
Todd Thrasher  
Nancy J. Timmins  
Mark Tinsey  
Michael Tomaiolo  
Karen and Scott Townsend  
Lucian L. Triola  
Pamela E. Turner, MD R85, and Robert Turner Jr.  
Mitch Tyson  
Kelly Tzannes

**U** William V. Underwood

**V** Patricia Van Roekens and  
Craig N. Van Roekens, MD90, MPH  
Virginia and Alden Vaughan  
John P. Verderese, MD05  
Luke Veronis  
Daniel Viders, MD  
Joan Vorster

**W** David Walker  
Thomas H. Walsh  
Carol J. Walsh, MS98, RN, and William Walsh, MD  
Kathleen M. Webber  
Bruce A. Webster, MD96  
Ludovica and Stuart Weisberger  
Susan Roosa and Robert Weitz  
Kathleen J. Welch, MD80  
Marcia C. Werchol, MD81  
Melody Davis and Jeanne Wess  
Dr. H. Brownell and Mrs. Betty Wheeler  
Lauren and James Whitehurst  
Marina F. Rodriguez, MD79, and Rick Whiteman  
Geline Williams  
Mary V. Williams  
Sharon K. Williams  
Patricia Gallagher and Nathan E. Wilson, MD82  
Tricia and Brad Wilson  
Kathryn Wiseman, MD95, and  
Richard A. Wiseman, MD95  
Kristen Wixted and John J. Wixted, MD97 R03

**Y** Michael J. Yerardi  
Chad C. Yesue

**Z** Susan I. Zangarine, MS01, RN, and  
David Zangarine  
Kreshnik Zejnullahu, MD14  
Karen Zelin  
Zachry P. Zichittella, MD04 R07  
Barbara and Vangel Zissi  
Leslie Zlotnik and Richard D. Zlotnik, MD79 R84



## COMMUNITY EVENTS

THANK YOU to our community partners who organized and contributed to fundraising events that supported UMass Medical School and UMass Memorial Health Care in FY14 in the following areas.

**Breast cancer research and care**

Hillcrest Country Club Ladies League Golf Tournament  
 Hopedale Country Club Golf Tournament  
 Kevin Karr's Boston Marathon Run  
 Dolly Parajeckas Memorial Golf Tournament hosted by the Green Hill Women's Golf Association  
 PINK – Lighting the Way  
 Run Like an Antelope 5K and 1-Mile Fun Walk in memory of Megan Lally, 2nd Annual  
 Kimberly J. Vuona Memorial Golf Tournament, 11th Annual  
 Worcester Country Club Best Friends Forever Golf Tournament

**Pink Revolution**

Arturo's Ristorante's October Desserts  
 College of the Holy Cross Athletic Teams fundraising events  
 Julio's Liquors wine tasting fundraising event  
 Mini Golf for the Cure  
 Notre Dame Academy fundraising events  
 Trinity Catholic Academy fundraising event  
 We All Need a Good Laugh, Right? Pink Revolution Comedy Night

**Cancer Center of Excellence**

Chords for Cancer, 2nd Annual  
 Miles Toward a Cure Team in memory of Gloria Hazen  
 Thisell – Memorial Day Races at The Berkshires, Mass.  
 We Beat Cancer Dinner Dance, 3rd Annual

**Child Life Program**

Bullfinchs Duck Race, 10th Annual  
 Pizzeria UNO "Dough" Raiser (Sturbridge, Mass.)  
 Sterling Nursery School Field Day  
 Elizabeth Todorov Toy Drive  
 Whiskered Wonderland II: Facial Hair Celebration

**Children's Medical Center**

Districts 20 & 41 Golf Tournament, 3rd Annual (for Ronald McDonald Family Room)  
 Kick Up Your Heels for Kaitlyn's Kids  
 Lily's Pad  
 Links to the Future Golf Tournament, 12th Annual  
 Sons of the American Legion – Partnership for Kids fundraising events

**Craniofacial Anomalies Clinic**

Emily's Ride for Smiles hosted by the Red Knights Firefighters Motorcycle Club  
 Grow a Beard, Get a Smile  
 Keefner Family Golf Tournament  
 Kokopelli's fundraising event for Emily's Fund

**Neonatal Intensive Care Unit**

Brendan's Buddies  
 The Sydney Meaghan Memorial Foundation inaugural fundraising event  
 TDD Triathlon, in memory of Tyrus, Dante and Daniel Vescio, 5th Annual

**Pancreatic Cancer Alliance, which supports the UMass Pancreas Program**

Arturo's Fusion Sunday, 5th Annual  
 Extreme Sports Raffle  
 Kathleen Frechette's Boston Marathon Run in memory of Nancy Galkowski  
 Amy Gavalis' ING Hartford Marathon Run  
 Karaoke for a Cure, 6th Annual  
 Chris Lesperance Memorial Motorcycle Ride, 8th Annual  
 Mezcal Grand Opening Celebration  
 Pansies for Progress, 9th Annual

**Transplant Patient Assistance Fund**

Halloween Mini Golf-A-Thon  
 The Publick House fundraising dinner (Sturbridge, Mass.), 2nd Annual

**UMass ALS Cellucci Fund**

ChrisFest 2013  
 UMass ALS Champions Team – 2014 Boston Marathon: Carly Anderson, Christopher Anderson, Wade Appelman, Denise DiMarzo and Christopher Benyo, Charlie Desourdy, Jeanne Ficociello and Marie Sosa

**Additional events/fundraisers**

The Brookfields' Lions Club – The Apple Run/Walk for Diabetes, 8th Annual  
 Clubs for Colorectal Cancer, 3rd Annual  
 Leo F. Dalbec Jr. Memorial Golf Tournament, 5th Annual (for chronic obstructive pulmonary disease research)  
 Fraternal Order of Eagles fundraising events (Leicester, Spencer and Worcester Aeries)  
 Nagog Seasons Half Marathon & 5K (for thyroid cancer research)  
 New England Region Sports Car Club of America - Racing Against Leukemia, 24th Annual  
 The Publick House fundraising dinner (Brookline, Mass., for multiple sclerosis research and patient care)  
 Worcester Goddess Fair (for oncology patient care)

## CORPORATIONS &amp; FOUNDATIONS

The organizations that appear are listed alphabetically. Please note that foundation names that include an individual's name are listed alphabetically by the individual's last name, e.g., The Jane Doe Charitable Foundation will be listed by Doe.

**\$1,000,000 and Above**

ALS Therapy Alliance, Inc.  
 Bill and Melinda Gates Foundation

**\$500,000 - \$999,999**

Alex's Lemonade Stand Foundation for Childhood Cancer  
 The ALS Association  
 American Heart Association  
 Fondation Leducq  
 The Leona M. and Harry B. Helmsley Charitable Trust  
 Charles H. Hood Foundation  
 The Leukemia & Lymphoma Society  
 Stanley Medical Research Institute

**\$100,000 - \$499,999**

Anonymous  
 American Association of Hip and Knee Surgeons  
 American Cancer Society  
 American Diabetes Association  
 American Society of Hematology  
 Arthritis Foundation

Autism Consortium  
 Sidney R. Baer, Jr. Foundation  
 Burroughs Wellcome Fund  
 CHDI Foundation  
 The Cure Tay-Sachs Foundation  
 Cystic Fibrosis Foundation  
 Dermatology Foundation  
 The Donaghue Foundation  
 Ellison Foundation  
 The Ellison Medical Foundation  
 Foundation Fighting Blindness  
 Foundation for Surgical Fellowships  
 Michael J. Fox Foundation  
 The George F. and Sybil H. Fuller Foundation  
 Bev Hartig Huntingtons Disease Foundation, Inc.  
 Howard Hughes Medical Institute  
 Human Frontier Science Program  
 The Hussman Foundation  
 Hyundai Hope on Wheels  
 Juvenile Diabetes Research Foundation  
 Sidney Kimmel Foundation for Cancer Research  
 Lupus Research Institute  
 John D. and Catherine T. MacArthur Foundation

March of Dimes Foundation  
 The G. Harold and Leila Y. Mathers Charitable Foundation  
 The Medical Foundation  
 The John Merck Fund  
 Muscular Dystrophy Association, Inc.  
 National Tay-Sachs and Allied Diseases Association  
 Omega Institute for Holistic Studies  
 Pfizer, Inc.  
 Project A.L.S. Inc.  
 Rett Syndrome Research Trust  
 Rheumatology Research Foundation  
 Searle Scholars Program  
 H. Arthur Smith Charitable Foundation  
 Society for Academic Emergency Medicine Foundation  
 The Stoddard Charitable Trust  
 John Templeton Foundation

continued

**CORPORATIONS & FOUNDATIONS**

continued

**\$50,000 - \$99,999**

Anonymous  
 Alliance for Lupus Research  
 American Society for Microbiology  
 The Bassick Family Foundation  
 Cancer Research Institute  
 Oliver S. and Jennie R. Donaldson Charitable Trust  
 The Fletcher Foundation  
 FSH Society  
 Glass Charitable Foundation  
 Harr Motor Group  
 Hearst Foundations  
 International Retinal Research Foundation, Inc.  
 J.T. Tai & Company Foundation, Inc.  
 Kirac Family Foundation  
 Joseph Rees Kuh Charitable Remainder Trust  
 The Life Sciences Research Foundation  
 National Ataxia Foundation  
 Deborah Munroe Noonan Memorial Fund  
 Pharmaceutical Research and Manufacturers of America  
 The Regents of the University of California  
 Ronald McDonald House Charities of Eastern New England, Inc.  
 Whitehall Foundation, Inc.

**\$10,000 - \$49,999**

Anonymous  
 3249531 Canada Inc.  
 Abbott Laboratories  
 Abbvie  
 Action for Boston Community Development, Inc.  
 Ahold Financial Services  
 Alpha-1 Project  
 Alwan Family Fund  
 American Engineered Fabrics, Inc.  
 American Skin Association  
 Bank of America Charitable Foundation  
 Bard Peripheral Vascular  
 Beaumont Rehabilitation and Skilled Nursing Centers  
 Herman F. Becker Family Charitable Foundation, Inc.  
 Big Y Foods, Inc.  
 Biotronik  
 Blue Cross Blue Shield of Massachusetts, Inc.  
 The Boston Foundation  
 Boston University  
 Boyd Coatings Research Co., Inc.  
 Brigham and Women's Hospital  
 Canadian Imperial Bank of Commerce  
 The Chris Carrino Foundation for FSHD  
 CN  
 College of the Holy Cross  
 Columbia University  
 Commerce Bank  
 Covidien  
 Crothall Healthcare, Inc.  
 Jeanne Y. Curtis Foundation  
 Distilled Spirits Council  
 Eastern Bank Charitable Foundation  
 EMC Corporation  
 Emergent BioSolutions, Inc.  
 Fallon Community Health Plan  
 Doug Flutie, Jr. Foundation for Autism, Inc.

Fraternal Order of Eagles  
 Jeff Gordon Children's Foundation  
 Greenwood Industries Inc.  
 David Grenon Family Foundation  
 David F. and Margaret T. Grohne Family Foundation  
 Harvard Pilgrim Health Care, Inc.  
 Haselton Gove Family Foundation Inc.  
 Imperial Distributors, Inc.  
 International Pediatric Research Foundation  
 John Hancock Mutual Life Insurance Co.  
 Kaspersky Lab, Inc.  
 Charles A. King Trust Postdoctoral Research Fellowship Program  
 The Judy and Tony King Foundation  
 The Klarman Family Foundation  
 The Megan Lally Memorial Fund, Inc.  
 Lombard Medical Technologies Inc.  
 Nancy Lurie Marks Family Foundation  
 Massachusetts State Science & Engineering Fair, Inc.  
 C. Jean and Myles McDonough Charitable Foundation Trust  
 William J. McKee Jr. Charitable Foundation  
 MedStar Ambulance  
 The Merit Foundation  
 Mirick, O'Connell, DeMallie & Lougee, LLP  
 Momma Mary Foundation  
 Morgan-Worcester, Inc.  
 Motor Neurone Disease Association  
 National Hemophilia Foundation  
 The Navindu Charitable Foundation  
 North Central Massachusetts Community Foundation  
 The Pew Charitable Trusts  
 The Plourde Family Charitable Trust  
 PR Restaurants LLC  
 The Stephen F. Quill Family Foundation  
 Raytheon Company  
 Revelation Productions  
 Paul C. and Gladys W. Richards Charitable Foundation  
 Ride for Life, Inc.  
 S&F Concrete Contractors, Inc.  
 The Lester and Joan Sadowsky Family Charitable Foundation  
 Segal & Segal Holdings LLC  
 Shields Health Care Group LP  
 Siff Charitable Foundation  
 The Stop & Shop Supermarket Company  
 Strobis Glaucoma Foundation, Inc.  
 Stryker Craniomaxillofacial  
 Sydney Meaghan Memorial Foundation  
 TJX Companies, Inc.  
 TransCanada PipeLine U.S.A., Ltd.  
 UMass Memorial MRI & Imaging Center  
 Linda J. Verville Cancer Research Foundation  
 ViaCord, LLC  
 Vital Emergency Medical Services  
 VR Foundation  
 Will Rogers Institute  
 Worcester Public Schools  
 Worcester State University  
 Wyss Institute at Harvard University  
 Xerox Business Services LLC

**\$5,000 - \$9,999**

Anonymous  
 Alden Pettengill Foundation  
 Alpha Omega Alpha Honor Medical Society  
 ALS Family Charitable Foundation, Inc.  
 American Contact Dermatitis  
 Angel Fund, Inc.  
 Atrium Medical Corporation  
 Bank of Canton  
 Bay State Savings Bank  
 Bullfinchs Restaurant  
 Ronald W. Burkle Foundation  
 Charles Cary Rumsey Sculptures, Inc.  
 CIGNA Healthcare  
 The Clarks Companies, N.A.  
 CMSC Foundation  
 Coghlin Electrical Contractors, Inc.  
 Connecticut General Life Insurance Company  
 Consigli Construction Co., Inc.  
 Consortium of Multiple Sclerosis Centers  
 Copeland Family Foundation Inc.  
 CureSearch for Children's Cancer  
 Deloitte LLP  
 Doolin Cottage Corporation  
 Dunkin Donuts & Baskin-Robbins Community Foundation  
 Evvgirl Foundation Inc.  
 Fidelity Investments  
 Fredman Family Foundation Inc.  
 The Gift of Hearing Foundation  
 Arnold P. Gold Foundation  
 MPD Higgins Foundation  
 J. J. Bafaro, Inc.  
 Mary Lincoln Johnson Charitable Foundation  
 John & Kelley Joseph Family Foundation  
 The Janet Kenneally Scholarship Fund  
 Jan M. & Eugenia Krol Charitable Foundation  
 The Kaitlyn Langlois Memorial Foundation, Inc.  
 Larroc LTD  
 Lifeorce Cryobanks  
 MedAssets, Inc.  
 Medical Toxicology Foundation  
 Millennium Pharmaceuticals, Inc.  
 Julie & Dennis Murphy Family Foundation  
 National Grid USA Service Company, Inc.  
 Neonatology Associates  
 New England Region Sports Car Club of America, Inc.  
 Office Resources  
 Orthopaedic Research and Education Foundation  
 P.L. Rider Co., Inc.  
 Peters & Sowyrda  
 RBC Capital Markets, LLC  
 Red Sox Foundation  
 Thomas and Diana Ryan Charitable Foundation, Inc.  
 William G. and Mary A. Ryan Charitable Foundation  
 Satter Foundation  
 Sodexo, Inc. & Affiliates  
 State Street  
 Suffolk Construction  
 TD Bank, N.A.  
 Tufts Health Plan  
 U.S. Civilian Research & Development Foundation  
 UniBank for Savings  
 Worcester Rotary Club  
 Worcester Telegram & Gazette

**\$1,000 - \$4,999**

Anonymous  
 290 Autobody, Inc.  
 Absolute Haitian Corporation  
 The Active Network, Inc.  
 Advance Mfg. Co., Inc.  
 Aid for Cancer Research  
 American Society for Investigative Pathology, Inc.  
 Associated Home Care, Inc.  
 Becker College  
 Berkshire Bank Foundation, Inc.  
 Boston Association of Claims Executives, Inc.  
 Bowditch and Dewey, LLP  
 The Capital Group Companies  
 Charitable Foundation  
 CEK Management LLC  
 Celgene Corporation  
 Charter Communications  
 Compass Group  
 Patrick Comer Courage Foundation  
 Cross Cultural Communication Systems, Inc.  
 Crown Linen Services, Inc.  
 Melvin S. Cutler Charitable Foundation  
 Dom Vito, Inc.  
 Envision Communications I, LLC  
 EVO Dining LLC  
 Fiske Independent Race Management  
 Fletcher Tilton PC  
 The Gallery Lyons Charitable Foundation  
 GameSlean.TV  
 Give With Liberty  
 Goretti's Market  
 The Guru Tax & Financial Services, Inc.  
 Hamra Noodles, LLC  
 Hankin Foundation  
 The Hanover Insurance Group  
 The Hanover Insurance Group Foundation  
 Hillcrest Country Club Ladies League  
 Hudson Rotary Club  
 Doranne and Randall Hudson Foundation Fund  
 Hycliff Foundation  
 Independent Claims Service, Inc.  
 Independent Sportsmen's Club, Inc.  
 The Integra Foundation, Inc.  
 Intel Massachusetts Inc.  
 Intel Volunteer Grant Program  
 Janus Foundation  
 John P. Rowe Funeral Home, Inc.  
 Kids Dr. PC  
 Kimberly-Clark Corporation  
 Kohl's  
 Ladies Auxiliary V.F.W.  
 Law Offices of Moreira & Frias  
 Legacy Publishing Group, Inc.  
 John and Sonia Lingos Family Foundation  
 Living Earth  
 LUTCO, Inc.  
 Lynch Family Charitable Foundation  
 Mapfre USA Corp  
 Marlborough Savings Bank  
 Mary Ann Liebert Inc.  
 Massachusetts Institute of Technology  
 Masterman's, LLP  
 MBSR-MBCT Verband  
 Meisel Family Foundation, Inc.  
 Millbury Lions Foundation Inc.  
 Montachusett Area Rotary Club

Morrison Healthcare Food Services  
 Northboro Oil Co., Inc.  
 Notre Dame Health Care Center, Inc.  
 Nypro Foundation, Inc.  
 Only Silver  
 Patil Foundation, Inc.  
 Plastic Surgery Educational Foundation  
 Professional Staffing Group, Inc.  
 Publick House, Inc.  
 Quinsigamond Community College  
 Radiological Society of North America  
 Raytheon Guards Association  
 Roc's Hair Salon  
 Sidney and Rosalie Rose Charitable Fund  
 Rotaract Club of Marlborough  
 Rotary Club of Marlborough  
 Rotary Club of Shrewsbury  
 Rotary Club of Uxbridge, Inc.  
 Rotary District 7910 Charity Fund, Inc.  
 Schwab Fund for Charitable Giving  
 Seasons Half Marathon  
 Jackson Gabriel Silver Foundation  
 Small Business Insurance Agency, Inc.  
 Sons of the American Legion  
 Sons of the American Legion Detachment  
 of Massachusetts  
 Spectrum Enterprises  
 The Spillane Charitable Foundation  
 Stantec Consulting Ltd.  
 Surety Association of Massachusetts  
 SynapDx Corp  
 Table Talk Pies, Inc.  
 TGM Associates  
 Timberline Construction  
 Tina Bilazarian, Inc., Realtors  
 Tonna Charitable Trust  
 Torax Medical Inc.  
 Trinity Catholic Academy  
 UMMS Center for Health Care Financing  
 United Way of Central and  
 Northeastern Connecticut  
 United Way of Central Massachusetts  
 Virtusa  
 Wachusett Area Rotary Club  
 WeBeatCancer.org  
 Webster First Federal Credit Union  
 Webster Five Foundation  
 Whalley Computer Associates, Inc.  
 Worcester Country Club  
 Worcester Goddess Fair  
 Wyman-Gordon Foundation  
 Xerox Corporation  
 Yates Law Offices, P.C.

**\$500 - \$999**

Anonymous  
 The Active Network, Inc.  
 Benoit Language Services  
 Blackstone Productions, Inc.  
 Brookfields' Lions Club  
 Burgin Platner Hurley  
 Business & Legal Resources  
 Carl Zeiss, Inc.  
 CentMass Association of Physicians  
 DCM Systems Incorporated  
 F and G Construction Co., Inc.  
 FLEXcon Company, Inc.

Flux Labs, Inc.  
 Glick Charitable Foundation  
 Griffin and Company, PC  
 Harvard Medical Faculty Physicians  
 Healthcare Observation Systems, LLC  
 Herlihy Insurance Group, Inc.  
 ING  
 International Union of Operating Engineers  
 J & R Realty Trust  
 JMM Foundation  
 Julio's Liquors  
 KCDD, Inc.  
 Kokopellis  
 Kuchnir Dermatology & Dermatologic Surgery  
 Medical Associates Pediatrics, P.C.  
 Metso Automation USA Inc.  
 New England Connection for PKU & Allied  
 Disorders, Inc.  
 Nichols Square LLC  
 Notre Dame Academy  
 O'Connell, Tivin, Miller & Burns, LLC  
 Olympus America Inc.  
 OMG, Inc.  
 The Outsource Group  
 Patrick's Motor Mart, Inc.  
 Porter and Chester Institute  
 R. J. McDonald, Inc.  
 Ricciardi Bros, Inc.  
 Rockefeller Philanthropy Advisors  
 Roman Catholic Bishop of Worcester  
 Roofers Union Local 33  
 Rotary Club of Sturbridge  
 RPM Plastics, LLC  
 Senior Whole Health, LLC  
 Shrewsbury Firefighters Association  
 Sons of the American Legion Squadron 183  
 Southboro Medical Group, Inc.  
 Stephen J. Wessling Architects, Inc.  
 UMassFive College Federal Credit Union  
 United Way of Rhode Island  
 UNUM Group  
 Walmart Foundation  
 Washington University in St. Louis  
 Waste Management  
 Worcester Pediatric Associates

**\$250 - \$499**

American College of Physicians  
 American Express Foundation  
 Arthur Moore's Tax Service  
 Bancroft School  
 The Banner LLC  
 BNY Mellon  
 Boston Medical Center HealthNet Plan  
 Bunshaft Family Foundation  
 Central Mass Oral & Maxillofacial Surgery P.C.  
 Cherry Valley American Legion Post 443  
 Child Health Associates, PC  
 Colonial Import, Inc.  
 Committee to Elect Harriette L. Chandler  
 Community Foundation of Western Massachusetts  
 Cumberland Machinery Movers, Inc.  
 Dartmouth-Hitchcock Medical Center  
 Delisle Goulet American Legion Post 92 AI  
 Relief Fund  
 Draco Insurance Solutions  
 East Coast Microwave Distributors, Inc.



**CORPORATIONS & FOUNDATIONS**

continued

EcoTarium  
Employee Benefits Security Administration  
ENT Associates  
F & M Tool & Die Co., Inc.  
Family Medical and Maternity Care, PC  
Finder's Pub  
Galano Remodeling  
Giguere Lumber Sales, Inc.  
Hart Law Offices, P.C.  
Honey Farms, Inc.  
Hudson Appliance Center, Inc.  
Hylka Construction Co., Inc.  
Joy-Den Jewelers  
Juniper Farms

Keepers Inc.  
Lactation Services LLC  
The Law Office of Joseph L. Hart, Jr.  
Law Office of Kevin R. Hart  
Law Office of Maryjo A. Hart  
Loconto, Burke & Madaio, P.C.  
Lynn Dalbeck Medical Transcription Service  
Massachusetts Medical Society  
Mathis Pfohl Foundation  
New Hampshire Motor Speedway  
Next to New LLC  
North Brookfield Police Department  
Northeast Allergy, Asthma and Immunology, PC  
Nu-England Services Company, Inc.  
Paul M. Phipps Insurance Agency, Inc.  
Petersen Ventures LLC  
Pine Tree Concrete Products, Inc.  
Premier Equipment Sales, LLC

The Quaker Agency of MA., Inc.  
Quality Kids Kare, PC  
Quest Energy Solutions  
R.T. Foods  
Jessie Rees Foundation  
Segal McCambridge Singer and Mahoney, LTD  
Smith & Wesson  
Sterling Concrete  
Sterling Nursery School, Inc.  
UMMHC Division of Pediatric Surgery  
UMMS Anesthesiology Department  
Variety Auto Sales  
Vernon Hill Post 435 Sons of the American Legion  
W.F. Credit Union  
Western Security Real Estate, Inc.  
Women's Health of Central Massachusetts  
The Women's Image Center  
Worcester Urological Associates, Inc.

**MATCHING GIFT COMPANIES**

Adobe  
Allegro MicroSystems, LLC  
American Express Foundation  
Amgen Foundation  
The Apple Matching Gifts Program  
Aspect Software Inc.  
AstraZeneca Gift Matching Program  
Babson Capital Management LLC  
Bank of America Matching Gifts  
CA Technologies, Inc.  
Cardinal Health Foundation, Inc.  
Charles Schwab Corporation Foundation  
Eastern Bank Charitable Foundation  
Eaton Vance Management  
FM Global Foundation  
GE Foundation Matching Gifts Program

GlaxoSmithKline Foundation  
Goldman Sachs Gives  
Houghton Mifflin Company  
IBM International Foundation  
Johnson & Johnson Family of Companies  
The Juniper Networks Matching Gift Program  
LoJack Corporation  
MassMutual Financial Group Matching Gift Center  
McKesson Foundation, Inc.  
Merck and Company Foundation  
MetLife Foundation  
MFS Investment Management & Subsidiaries  
Microsoft Matching Gifts Program  
Novartis Foundation  
Old Mutual Asset Management  
Charitable Foundation

Olympus America Inc.  
PeoplesBank  
The Pfizer Foundation Inc.  
The Prudential Foundation Matching Gifts Program  
Raytheon  
Saint-Gobain Corporation Foundation  
Schneider Electric North America Foundation  
Spectra Energy  
Thomson Reuters Matching Gifts Program  
Toyota Dealer Match Program  
Unum Matching Gifts Program  
Verizon Foundation  
Waters Corporation  
Wellington International Management  
Company, LLP  
Wells Fargo Foundation

**ALUMNI DONORS**

\$1,000 and above

**SCHOOL OF MEDICINE**

*Giving Participation Rate 30.63%*

**Class of 1974**

Richard V. Aghababian, MD\*  
William W. Estabrook III, MD  
Leonard M. Finn, MD  
Kenneth M. Kornetsky, MD  
Paul Sabel, MD  
A. Robert Schell, MD  
Donald W. Abbott, MD

**Class of 1975**

Jennifer H. Caskey, MD  
Erica E. Johnson, MD  
Peter P. Anas, MD  
Susan H. Hou, MD  
Anita Karcz, MD

**Class of 1976**

Elizabeth C. Brackett, MD  
Peter G. Canaday, MD  
Robert D. Chiulli, MD  
Frances M. Hinteregger, MD  
Bruce G. Karlin, MD

**Class of 1977**

Adrienne L. Butler, MD  
Robert A. Klugman, MD  
Mitchell L. Sweet, MD  
Mary M. Tse, MD  
David B. Aronow, MD  
Lorraine K. Bello, MD  
George E. Deering III, MD  
Lena E. Dohlmann-Gerhart, MD, MPH  
Stephen D. Kerzner, MD  
Francis J. Kilduff, MD  
Evelyn S. Love, MD  
Bernard T. McNamara, MD, FACP, FACEP  
Kenneth J. Miller, MD  
Gordon M. Saperia, MD  
Mary L. St. Andre, MD  
Michael I. Vengrow, MD, FAAN

**Class of 1978**

Rachel A. Bergeson, MD  
David M. Boland, MD  
Paul E. Darcy, MD  
Daniel M. Doyle, MD  
Madeleine R. Fay, MD  
Stephen R. Gorfine, MD

Randall B. Hudson, MD  
Michael A. Jozefczyk, MD  
Gary L. Peters, MD  
Gail F. Stanton, MD  
Susanna Woo Lee, MD  
Gregory B. Begin, MD  
Stephen R. Belton, MD  
George W. Burke III, MD  
Edward D. Donovan, MD  
John J. Downing, MD  
William J. Flanagan Jr., MD  
Lynda S. Graves, MD  
Mark F. Henry, MD  
William F. Keenan Jr., MD  
Mark F. Losordo, MD  
Betsy L. Moody, MD  
Janice T. Powell, MD  
Scott D. Rowley, MD  
Ralph J. Sama, MD, FACP  
Barbara Tausey, MD

**Class of 1979**

Albert A. Barrows III, MD  
Brian J. Battista, MD

Alan S. Burstein, MD  
Theresa M. Caputo, MD  
Barbara G. Ciak, MD, and  
Carl S. Ciak, MD  
Carolyn M. Clancy, MD  
Nancy L. Feldman, MD  
Richard E. Grazer, MD  
Edmund P. Harrigan, MD  
Irvin N. Heifetz, MD  
Celestia S. Higano, MD, FACP  
Elaine Y. Kubota, MD, and  
Christopher A. Jordan, MD  
Douglas S. Levine, MD  
Karl Li, MD  
Ann R. McGravey, MD  
Andrew J. Miller, MD  
Frederick G. Murphy, MD  
John D. Patrick, MD  
Kathryn E. Reilly, MD  
Robert N. Salomon, MD  
Anne Sigsbee, MD  
John A. Strobis, MD, FACP  
Austin B. Thompson, MD  
Mary E. Weathersby, MD

Paul R. Clark, MD  
 Richard C. Dicker, MD  
 Jan G. Dohlman, MD  
 William X. Fischer, MD  
 Thomas J. FitzGerald, MD  
 Arnold S. Freedman, MD  
 Neil H. Goldstein, MD  
 Richard P. Jacobs, MD, MHA  
 Paul S. Kim, MD  
 Eric D. Leskowitz, MD  
 Christopher H. Linden, MD  
 Donald B. MacDougall, MD  
 Arnold Mandelstam, MD  
 Steven B. Mattis, MD  
 Richard J. Mercier, MD  
 Nathaniel W. Niles, MD  
 Andrew I. Ober, MD  
 Marina F. Rodriguez, MD  
 Christopher J. Schmidt, MD  
 Carol B. Schreck, MD  
 Alan C. Stefanini, MD  
 Jonathan S. Wolf, MD  
 Paul J. Wright, MD  
 Richard D. Zlotnik, MD

#### Class of 1980

Michele K. Mudgett, MD  
 Almena Smith, MD  
 George Wilding, MD

Patricia M. Bailey, MD  
 Constance A. Buttlar, MD  
 Frederick J. Curley, MD  
 Susan M. Davidson, MD  
 Robert L. Dobrow, MD  
 Elizabeth Feigon, MD  
 Joseph E. Fuller Jr., MD  
 Christopher A. Hakim, MD  
 Abigail Adams, MD, and  
 R. Brian Hennessy, MD  
 Mark D. Johnson, MD  
 Helena K. Kelliher, MD  
 Fulton C. Kornack, MD  
 Michael T. Leahy, MD  
 Sharon F. Levy, MD  
 Susan M. MacDonald, MD  
 Leonard J. Medeiros, MD  
 Arnold R. Miller, MD  
 Barbara K. Prazak, MD  
 Paul N. Rosenfeld, MD  
 Cathy G. Rosenfield, MD, and  
 Nicholas A. Ruocco, MD  
 Frank D. Sacco, MD  
 Bradley A. Shapiro, MD  
 John T. Szymanski, MD  
 Kathleen J. Welch, MD  
 Mary K. Wendel, MD  
 Paul T. Wesley, MD  
 Robert W. Wood, MD

#### Class of 1981

Irene Goranitis, MD  
 John J. Iwuc, MD  
 Lee G. Kendall Jr., MD  
 Tatiana I. Lingos, MD

John Anastasi, MD  
 Lois J. Ayash, MD  
 Lawrence F. Brown, MD  
 Christopher L. Butler, MD  
 Richard A. Carlton, MD  
 Deborah Choate, MD  
 Michael J. Conrad, MD  
 Jon W. Cronin, MD  
 Kevin F. DeLacey, MD  
 Henry K. Driscoll, MD  
 Barry S. Feingold, MD  
 Federico Gonzalez, MD, FACS  
 Alice C. Haines, MD  
 Mary R. Hawthorne, MD  
 Barbara M. Healey, MD  
 Paul A. Keefe, MD  
 James F. Maguire, MD  
 Cathy A. Miele, MD  
 James W. O'Connor III, MD  
 Monica M. Przelomski, MD  
 Luigi G. Querusio, MD  
 Mark A. Ringiewicz, MD  
 Elizabeth C. Rodgers, MD  
 Joseph Rothchild, MD  
 Steven D. Salt, MD  
 Barbara A. Stewart, MD  
 John J. Travaglini, MD  
 Marcia C. Werchol, MD  
 Julia K. Yoshida, MD

#### Class of 1982

Kenneth S. Allen, MD  
 Christian T. Andersen, MD  
 Michele D. Bilodeau, MD  
 Roderick H. Crocker Jr., MD  
 LouAnn Maffei-Iwuc, MD  
 Kenneth Rosenfield, MD  
 Nicholas M. Tsanotelis, MD

Dianne C. Barnard, MD  
 Stephen L. Bresnahan, MD  
 Peter A. Bridgman, MD  
 Sheila Callahan Butler, MD  
 Richard E. Chaisson, MD  
 Brian J. Dempsey, MD  
 James N. DeVita, MD  
 Monica Donovan, MD  
 Paul S. Dunn, MD  
 Gregory J. Fleming, MD  
 Wendy S. Horwitz, MD  
 Rosemarie Hurley, MD  
 Robert F. McCarron, MD  
 Michael R. McInerney, MD  
 Gregory M. McSweeney, MD  
 John B. Pawlowski, MD, PhD  
 Paul F. Racicot, MD  
 Susan E. Rosen, MD  
 George H. Stedman, MD  
 Nathan E. Wilson, MD

#### Class of 1983

Jerry H. Gurwitz, MD  
 Michael S. Hauser, DMD, MD  
 Bernadette M. Leber, MD  
 Andrew P. Modest, MD  
 Richard J. Rogers, MD, PhD

Susan Auerbach-Ferdman, MD  
 Lorraine Barton-Haas, MD  
 Regina M. Bielawski, MD  
 William I. Calhoun, MD  
 William J. Callahan, MD  
 Kathryn L. Cohan, MD  
 Robert I. Cohen, MD  
 Susan Connors, MD  
 Howard N. Fixler, MD  
 Karen B. Harvey-Wilkes, MD  
 Warren Y. Hershman, MD, MPH  
 Michael J. Lemanski, MD  
 Peter Y. K. Leong, MD  
 Jane A. Lochrie, MD  
 Katherine A. Marshall, MD  
 Rosemary A. O'Connell, MD  
 Steven R. Rozak, MD  
 Peter N. Schlegel, MD  
 Eric W. Schmidt, MD  
 Wayne R. Sharaf, MD  
 Jay S. Stiller, MD  
 Robert P. Wespiser, MD

#### Class of 1984

Kathleen M. Cleary, MD  
 David G. Dodwell, MD  
 Mary Ellen Dugan, MD  
 Nancy M. Fontneau, MD  
 Gerald S. Gleich, MD  
 Seth P. Harlow, MD  
 Siobhan M. McNally, MD, MPH, and  
 Mark J. Liponis, MD  
 David R. Lovett, MD  
 Robert E. Measley Jr., MD  
 Dixie J. Mills, MD  
 Mary B. Muse, MD  
 Janet E. Osterman, MD  
 Robin L. Yurkevich, MD, and  
 Marc C. Restuccia, MD  
 Philip J. Therrien, MD  
 Elizabeth L. Zentz, MD

Adam J. Altman, MD  
 Joel M. Bartfield, MD  
 Michael F. Cawley, MD  
 Lori E. Circeo, MD  
 Cay E. DenHerder, MD  
 Eleanor M. Duduch, MD  
 Alan P. Farwell, MD  
 Paul J. Gentuso, MD  
 Stuart T. Higano, MD  
 Pamela W. Hoyt, MD  
 Richard G. Lemay, MD  
 Richard F. Pebler, MD  
 Jean R. Phalen, MD  
 Stephen J. Ryzewicz, MD  
 Susan J. Childs, MD, and  
 John A. Salvato, MD  
 Mary E. Scannell, MD  
 Eric B. Schwam, MD  
 Leslie P. Shaff, MD  
 William S. Sutherland, MD

#### Class of 1985

Clifford J. Behmer, MD  
 Mark E. Dowell, MD  
 Rebecca L. Konkle, MD  
 Christina L. Wei, MD, and  
 Daniel J. O'Leary, MD  
 Bernard J. Roth, MD  
 Joshua A. Boyce, MD  
 Thomas A. Browning, MD  
 Joanne C. Connaughton-Storey, MD  
 Elizabeth Cookson, MD  
 Laurel A. Dallmeyer, MD  
 Michael A. Davis, MD, ScD  
 Bradford D. Drury, MD, FACS  
 Daniel G. Fisher, MD  
 Michael P. Gaudet, MD  
 Mitch J. Gitkind, MD  
 Diane B. Kaufman, MD, and  
 David F. Gitlin, MD  
 Elizabeth Kass, MD  
 Sonia Lewin, MD  
 Andrew H. Liu, MD  
 George D. Lynch Jr., MD  
 Patrick J. Lynch, MD  
 Rita L. McGill, MD, and  
 A. Thomas McGill, MD  
 Brenda M. McHugh, MD  
 Diane M. Savarese, MD  
 Debra S. Shapiro, MD  
 Karen J. Shedlack, MD  
 Allen L. Smith, MD, MS  
 Barbara P. Wissner, MD  
 Kathleen M. Zaffino, MD

#### Class of 1986

Michael C. Connelly, MD  
 Susan U. Lynch, MD  
 Caroline Marten-Ellis, MD  
 Mary P. McGowan, MD, and  
 Thomas J. Synan, MD  
 Lynn A. Baden, MD  
 Elenie C. Bartzokis, MD  
 John E. Beaulieu, MD  
 Rebecca P. Brackett, MD  
 Anne E. Cosgrove, MD  
 Anne Cushing-Brescia, MD  
 Mark A. Goldberg, MD  
 Donna M. LaFontaine, MD  
 Julia A. Matthews-Bellinger, MD, PhD  
 Robert A. Negus, MD  
 Krista E. Patton, MD  
 James W. Pellegrini, MD  
 Ina B. Ratner, MD  
 Benjamin N. Rosenberg, MD  
 John R. Schneeweis, MD  
 William R. Sellers, MD  
 Mary-Ellen Taplin, MD  
 Dennis A. Tighe, MD  
 Susan L. Upham, MD, MPH  
 Deborah A. Vatcher, MD  
 Constance E. West, MD  
 Robert L. Worthington-Kirsch, MD,  
 FSCVIR  
 Aaron L. Zuckerberg, MD

continued

**ALUMNI DONORS****SCHOOL OF MEDICINE** continued**Class of 1987**

Marjorie B. Snyder, MD

James A. Bloomer, MD  
Leera M. Briceno, MD  
Gary Bubly, MD  
Teresa R. Corcoran, MD  
Naomi B. Dworkin, MD  
Nina Fabiszewski, MD  
Kathleen V. Fitzgerald, MD  
Martha L. Gallagher, MD  
Ann C. Halbower, MD  
M. Patricia Harris, MD  
Charles S. Hemenway, MD, PhD  
Michael E. Henry, MD  
Ellen S. Kaits, MD  
David A. Kaminsky, MD  
Elizabeth M. Keane, MD  
Lisa M. Levheim, MD  
Donald G. Love, MD  
Maureen F. McCarthy, MD  
Richard K. McNally, MD  
Janet M. Price, MD  
Arlene A. Rozzelle, MD  
Assaad J. Sayah, MD, FACEP  
Jay A. Sorgman, MD  
Marjorie K. Stock, MD  
Linda M. Sutton, MD  
Judith E. Tapper, MD  
Paul Upham, MD

**Class of 1988**

Lloyd M. Alderson, MD  
Kathleen J. Beach, MD, MPH  
Joseph J. Disa, MD  
Damian E. Dupuy, MD  
Manuel L. Fontes, MD  
Margaret Harling, MD  
Gordon Juric, MD  
Harvey J. Mamon, MD  
Kerin S. McCarthy, MD  
Mary Jean Stempien, MD

Jonathan M. Ahmadjian, MD  
Deborah A. August, MD  
Philip J. Ayvazian, MD  
Joanna Buffington, MD, MPH  
Robert J. Clinton, Jr., MD  
Macie Finkelstein, MD  
Elzbieta B. Griffiths, MD  
Audrey S. Guhn, MD  
Kim D. Houde, MD  
Raymond E. Hubbe, MD  
Sahira N. Kazanjian, MD  
Sheila F. Kennedy, MD  
Kimberlee A. Kusiak, MD  
Rosina T. Lis, MD  
Andrew D. Maslow, MD  
Ellen B. Morris-Darrow, MD  
Stephanie S. Prior, MD  
Lisa M. Rembetsy-Brown, MD  
Peter N. Scheinfein, MD  
Karen R. Smigel, MD  
Dale G. St. Lawrence, MD  
Margot D. Stephens, MD  
Brian P. Sullivan, MD  
Sotirios Tsimikas, MD

**Class of 1989**

Ronald N. Adler, MD  
Mary F. Baker-Berzansky, MD, and  
S. Scott Berzansky, MD  
Susan E. Bonadonna, MD  
James W. Carroll, MD  
Kim L. Miller, MD, and  
Eugene S. Chung, MD  
William S. Cutler, MD  
Jonathan R. Ellis, MD, MPH  
Patrice H. Fox, MD  
Sheira Freedman, MD  
Andrea J. Fribush, MD  
David F. Kallmes, MD  
Julie Kaufman, MD  
Janice L. Kennedy, MD, and  
Christopher C. Kennedy, MD  
Judith Kleinerman, MD  
Patricia A. DiCroce, MD, and  
Michael W. Levangie, MD  
Jean M. Murphy, MD  
Carol R. Schwartz, MD  
Carol E. Trask, MD

Evelyn C. Abernathy, MD  
Tammy B. Bottner, MD  
Carol A. Burd, MD, and  
Douglas A. Burd, MD  
Patricia A. Davis, MD  
Mary P. Guerrero, MD  
Michael G. Hughes, MD  
Lilly C. Lee, MD  
Paul L. Lysiak, MD  
Richard M. Naimark, MD  
Betsey L. Crawford, MD, and  
Gerry Orfanos, MD  
Thomas J. Regan, MD  
Barbara M. Wedig, MD  
Marjorie A. Zyirek-Bacon, MD

**Class of 1990**

Maria L. Ellis, MD  
Lisa Norton, MD

Vincent M. Biggs, MD, FAAP  
Marcel J. Casavant, MD  
Joseph F. Daigneault, MD  
Lawrence M. Davis, MD  
David B. DeGrand, MD, PhD  
Colleen Finnegan, MD  
Steven V. Fischel, MD  
Mark R. Gardner, MD  
Scott H. Gonzalez, MD  
Holly H. Goodale, MD  
Subhash C. Gumber, MD, PhD  
Joseph P. Karpicz, MD  
Michael W. Kruczek, MD  
T. Tsuan Li, MD  
Anne T. Mathew, MD, and  
Rano T. Mathew, MD  
William C. O'Callahan, MD  
George F. Parker, MD  
Patricia P. Petrosky, MD  
Paul A. Rufo, MD  
Glenn S. Schlundt, MD  
Craig N. Van Roekens, MD, MPH  
Anthony E. Wilson, MD

**Class of 1991**

Stephen J. Barr, MD  
Kyle R. Byrne, MD  
Jennifer P. Mullon, MD

Steven P. Abreu, MD  
Jane E. Carleton, MD  
Matthew E. Cohen, MD  
Reynaldo Cordero, MD  
Laura S. Duffy, MD  
Heather Gallo, MD, and  
Jeffrey Gallo, MD  
Jean Kwo, MD  
Janice M. Lopez, MD  
Paul E. Noroian, MD  
Anne E. Nugent, MD  
Eileen C. Reilly, MD  
Anna M. Sarno Ryan, MD  
Maura Sullivan, MD  
Brian P. Sutton, MD, FACEP  
C. Scott Weston, MD  
David O. Yarian, MD

**Class of 1992**

Christine McKiernan, MD

Jeannine R. Audet, MD  
Christine A. Carey, MD  
Fehmida A. Chipty, MD  
Michael D'Alessandro, MD  
Henry D'Angelo Jr., MD  
Gina E. D'Ottavio, MD  
Dina A. Eliopoulos, MD  
Jane R. Gagne, MD, and  
Daniel J. Gagne, MD  
Maurissa A. Guibord, MD, and  
Ronald S. Guibord, MD  
John J. Kelly, MD  
Robert Kittredge, MD  
Anita L. Kostecki, MD  
Carolyn H. Kreinsen, MD  
Victoria L. Pillard, MD  
David J. Shih, MD  
W. Zoe Stitt, MD  
Patricia E. Sullivan, MD  
Brian J. Szwarc, MD  
Anne N. Thorndike, MD, MPH  
Pogos H. Voskanian, MD  
Robert S. Zarum, MD  
Jeffrey K. Zawacki, MD

**Class of 1993**

Christine H. Andersen, MD  
Richard S. Bello, MD  
Catherine E. Jones Dickson, MD  
Erin N. Marcus, MD  
Robert A. Wetherbee, MD

Caroline J. Alper, MD, and  
Eric J. Alper, MD  
Douglas R. Barr, MD  
Eric R. Benson, MD  
Brian K. Bredvik, MD  
Heather A. Chapman, MD  
John J. Cloherty, MD, MPH  
Craig S. Cornwall, MD  
David A. Dohan, MD  
Jeffrey A. Gordon, MD  
Robin S. Gross, MD

David C. Harvey, MD  
Jonathan S. Herland, MD  
Christopher S. Joncas, MD  
Hari Kirin Kaur Khalsa, MD  
Augustine H. Lawrence, MD  
Kimberly A. Lonis-Scheub, MD  
Margaret A. McCahan, MD, and  
John B. McCahan, MD  
Daniel J. McCullough III, MD  
Maureen M. O'Brien, MD  
Kelly J. O'Callahan, MD  
Bernard J. Quigley, MD  
Scott L. Rosenzweig, MD

**Class of 1994**

Marcella W. Bradway, MD  
Roslinde M. Collins-Gibbard, MD  
Melody J. Cunningham, MD  
Kristin L. Dardano, MD  
Colette R. Desrochers, MD  
Lynda M. Fann, MD  
Kathleen B. Gilson, MD, and  
Geoffrey W. Gilson, MD  
Suzanne George, MD, and  
Michael J. Landman, MD  
Hanno P. Muellner, MD  
Michael L. Nevins, MD  
Daniel J. Quinn, MD  
Amy B. Schoenbaum, MD  
Gregory R. Seiler, MD  
Frank J. Vittimberga, MD  
Katie E. Wakeley, MD  
Rachel Wulf Silver, MD

Annah N. Abrams, MD  
Wayne J. Altman, MD  
Alan Babigian, MD  
Philip J. Balikian, MD  
Christine J. Donahue, MD  
J. Thomas Dooley, MD  
Elizabeth A. Erban, MD  
Elizabeth A. Fasy, MD  
Andrew K. Fay, MD  
Cheryl A. Hardenbrook, MD  
Steven I. Krendel, MD  
Wanita Kumar, MD  
Robyn A. Latessa, MD  
Stephen P. McElroy, MD  
Russell K. Mitchell, MD  
Mary J. O'Neill, MD  
Jennifer M. O'Shea, MD  
Cindy H. Steinberg, MD

**Class of 1995**

Eric W. Dickson, MD, MHCM, FACEP  
Frank J. McCabe, MD

Sharon A. Burdulis, MD  
Julia M. Gallagher, MD  
Rebecca A. Griffith, MD  
Anne C. Jones, MD  
Elisabeth P. Ware, MD, and  
Bryan R. Kestenbaum, MD  
Philip E. Knapp, MD  
James P. Maserejian, MD  
Richard I. Popovic, MD  
Christine Rooney, MD  
Anne Marie Treadup, MD  
Jennifer L. Turi, MD



Christine A. Will, MD  
Kathryn Wiseman, MD, and  
Richard A. Wiseman, MD

#### Class of 1996

Kevin W. Brathwaite, MD  
Kerry K. McCabe, MD  
Jessica Wieselquist, MD

David A. Albert, MD  
Teresa M. Breault, MD  
Michelle M. Cochran, MD  
Sandra M. Dejong, MD  
Andrew J. Duffy, MD  
John E. Ford Jr., MD  
Deborah E. Francis, MD  
Kristen H. Gunning, MD  
Alexander C. Heard, MD  
Tracy L. Kedian, MD  
Nathan R. MacDonald, MD  
Margarete K. O'Hagan, MD  
Christopher J. Ollari, MD  
Gabrielle M. Reine, MD  
Carla M. Vaccaro, MD  
Barbara M. Walsh, MD, FAAP  
Bruce A. Webster, MD

#### Class of 1997

Imoigele P. Aisiku, MD  
John L. Alexander, MD  
Margaret T. Lee, MD  
Kyrereth H. Albert, MD  
Stephen C. Anderson, MD  
Kim A. Basu, MD  
Mari M. Bentley, MD  
Elizabeth E. Boyle, MD  
J. Benjamin Crocker, MD  
Kristen E. Currie, MD  
Khao D. Do, MD  
Emma R. Hauser, MD  
Wendy Stead, MD, and  
John J. Jakimczyk, MD  
Suniti Kumar, MD  
Jennifer M. LaBonte, MD  
Peter P. LaCamera, MD  
Maureen Q. Layden, MD, MPH  
Keelee J. MacPhee, MD  
Julie A. McCole Phillips, MD  
Lisa B. Noble, MD  
Paulo J. Oliveira, MD  
Christian L. Potter, MD  
Anthony J. Schena, MD  
Nirali P. Singh, MD, and  
Jonathan M. Singh, MD  
Nicole P. Somvanshi, MD  
Gregory K. Steinberg, MD  
Yvonne H. Ting, MD  
Gabriel R. Wilson, MD  
John J. Wixted, MD  
Karen S. Zgurzynski, MD

#### Class of 1998

Sharon Bachman, MD, FACS  
David H. Rothstein, MD  
Jennifer L. Schwab, MD

Christopher M. Bohyer, MD  
Susan E. Braz-Martin, MD  
Michael A. Burdulis, MD  
Saul L. Cohen, MD  
Laura H. Davies, MD  
AnnMarie DeAngelis, MD, and  
Nicola A. DeAngelis, MD  
Jeremiah D. Frank, MD  
Christopher Garofalo, MD  
Rachel H. Inker, MD  
Beverly Stickles, MD, and  
Joshua Krasnow, MD  
Stephen K. Lane, MD  
Peter M. Loesch, MD  
John F. Loughnane, MD  
Kristin A. Lynch, MD  
Monise M. Maignan, MD  
Caitlin L. Mann, MD  
Patrick M. McEnaney, MD  
Renee M. McKinney, MD  
Jahan Montague, MD  
Patricia C. Mullins, MD  
Andrea A. Pettinato, MD, and  
Paul J. Pettinato, MD  
Alan P. Picarillo, MD  
Christopher J. Rohan, MD  
Giuseppina Romano-Clarke, MD  
Matthew Russell, MD, MSc  
Judith A. Stebulis, MD  
Kevin J. Tally, MD  
Frederick J. Watson IV, MD  
Anne C. Weaver, MD

#### Class of 1999

Ethan S. Brackett, MD  
Nancy E. Drew, MD  
Patty-Ann Krajewski, MD  
Richard G. Listerud, MD  
Kathleen O. Northrup, MD  
Kerri E. Osterhaus-Houle, MD  
Yvonne M. Smikle, MD  
Michael Thompson, MD  
Joanna E. Sampson, MD, and  
Robert Whitehouse, MD  
Victoria J. Arthur, MD  
Jenai E. Bland Cohen, MD  
Aida Cerundolo, MD  
Megan W. Eliassen, MD  
Amy Thibault, MD, and  
Eric Ganguly, MD  
Jurgen L. Holleck, MD  
Sean T. Johnson, MD  
Allison LaRusso, MD  
Larissa J. Lucas, MD  
Janine M. McCauley, MD  
Linnea A. Meyer, MD  
Walter P. Mutter, MD  
Jeffrey Schneider, MD  
David A. Shaff, MD

T. Clark Simpson, MD  
KerryAnne Stone, MD, and  
Kevin G. Stone, MD  
Shawn I. Sutton, MD  
Jane D. Thomas, MD

#### Class of 2000

Lucy Y. Chie, MD, and  
Justin J. Campbell, MD  
Jennifer L. Parent, MD  
Mary-Alice Abbott, MD, PhD  
Geneve M. Allison, MD  
Katharine C. Barnard, MD  
Stephen R. Benoit, MD  
Philip J. Bolduc, MD  
Brooke K. Breen, MD  
Trista A. Brown, MD  
Priscilla W. Carr, MD  
Michael K. Chin, MD  
Gary M. Coles, MD  
Bruce E. Condit, MD  
Karen Conway, MD  
David B. FitzGerald, MD  
Marguerite R. Garofalo, MD  
Jeffrey W. Goodman, MD  
Nathaniel Jellinek, MD  
Tamiko H. Kido, MD  
Mollie A. MacCormack, MD  
Tiffany A. Moore Simas, MD, MPH, MEd  
Caitlin C. O'Donnell, MD  
Sean O'Reilly, MD  
Megan R. Schwarzman, MD  
Karen Scott, MD  
Heidi L. Shaff, MD  
Jean M. Siddall-Bensson, MD  
Sarah F. Taylor, MD  
Daniel W. Weiswasser, MD

#### Class of 2001

Ouanza Ahanotu, MD  
Philip Cefalo, MD  
Bonnie F. Cohen, MD  
Benjamin Conway, MD  
Kathryn M. DeAnzeris, MD  
Elizabeth Gittinger, MD  
Stacey B. Grealley, MD  
Katherine A. Harrison, MD  
Elizabeth A. Karagosian, MD  
Rachel Keis, MD  
Paulette R. Kimball-Wren, MD  
Brian Levitt, MD  
Brian D. Moquin, MD  
Heidi H. O'Connor, MD  
Elyssa Aronson Pellish, MD, and  
Randall S. Pellish, MD  
Joseph Peppe, MD  
Elisabeth G. Richard, MD  
Jacqueline A. Swan, MD, and  
Timothy M. Smith, MD  
Sabrina Witherby, MD

#### Class of 2002

Cara A. Attanucci, MD  
Jeffrey S. Gold, MD  
Cynthia G. King, MD, and  
Lon J. Setnik, MD  
Kabaye Berhanu, MD  
David J. Blehar, MD  
Ann L. Busby Dolloff, MD  
Carolina Martinez-Castaldi, MD, and  
Peter J. Castaldi, MD  
Megan F. Selvitelli, MD, and  
Michael A. Dedekian, MD  
Colin B. Devonshire, MD  
Ernest K. DiNino, MD  
Thomas H. Egan III, MD  
Lloyd D. Fisher, MD  
Gregory E. Ginsburg, MD  
Christina R. Hermos, MD  
Christina H. Hernon, MD  
Kimberly A. Hutchinson, MD  
Tessa J. Lafortune-Greenberg, MD  
Diana K. McManus, MD, and  
David D. McManus, MD  
Ceara C. McNiff, MD  
Elisa A. F. Mulcahy, MD  
Beth Plante, MD, and  
Troilus A. Plante, MD  
Kimball A. Prentiss, MD  
Allison J. Ramler, MD, MPH  
Robyn S. Riseberg, MD  
Michael J. Rocha, MD  
Margaret B. Rounds, MD  
Brenda L. Walkey, MD, and  
Allan J. Walkey, MD  
Elizabeth Weinstein, MD  
Sarah B. Zifcak, MD

#### Class of 2003

Soukaina Adolphe, MD  
Russell Babbitt III, MD  
Matthew J. Bean, MD  
Catherine B. Boisvert, MD  
Leah T. Belazarian Bouchard, MD, and  
Joseph L. Bouchard, MD  
Thomas F. Castiglione, MD  
Sarah M. Davis, MD  
Leah E. Doret, MD  
Kristin M. Farrell, MD  
Dori Goldberg, MD  
Amanda Growdon, MD, and  
Whitfield B. Growdon, MD  
Jennie E. Howland, MD  
Jaimie Kane, MD  
Gabe Martz, MD  
Thomas Thong H. Nguyen, MD  
Andrew Popelka Jr., MD  
Alissa J. Saunders, MD  
Peter E. Sedgwick, MD  
Andrew M. Siber, MD  
Kristen B. Silvia, MD  
Colin T. Swales, MD  
Natalie W. Vogel, MD  
Eric D. Wallace, MD  
Matthew J. Wasco, MD  
Edward S. Xavier, MD  
Jay J. Yamin, MD

continued

ALUMNI DONORS

SCHOOL OF MEDICINE continued

Class of 2004

- Ainex M. Baez, MD
- Kristin M. Burns, MD
- Stephen J. Guerin, MD
- Thomas E. Jaquith-Houston, MD
- John A. Kalin, MD
- Adam R. Kellogg, MD
- Ellen Mahoney, MD
- Christopher A. Marshall, MD
- Andrea S. Marvin, MD
- Jennifer E. Murzycki, MD, PhD
- Dennis R. Paoloni, MD
- Colby A. H. Previte, MD, and Gregory J. H. Previte, MD
- Jill R. Reinherz, MD
- Jeffrey T. Soderman, MD
- Sushant Srinivasan, MD

- Kenneth I. Barron, MD
- Katherine R. Caldwell, MD
- Robert J. Chehade, MD
- Paul P. Christopher, MD
- Laura Connolly, MD
- Megan M. Lo, MD, and Andrew D. Cook, MD
- Joseph C. Dooley, MD
- Timothy W. Farrell, MD
- Deborah M. Grorud, MD
- Emily M. Jones, MD
- Kevin P. Kent, MD
- Charles R. Lane, MD
- Joshua E. Meyer, MD
- Jaimee A. DeMone, MD, and Daniel B. Osuch, MD
- Kristen M. Perras, MD
- Sean W. Reed, MD
- Nicola J. Smith Khanna, MD
- Heather H. Swales, MD
- John Tsongalis, MD
- Hetal Verma, MD
- Cynthia L. Walendziewicz Brooks, MD
- Christopher B. Wheelock, MD
- Seth Wright, MD
- Zachry P. Zichittella, MD

Class of 2005

- Anne C. Powell, MD
- Elizabeth C. Andrada, MD
- Erin E. Barlow, MD
- Jennifer A. Bram, MD
- Genevieve P. Broderick, MD
- Andrew J. Cocchiarella, MD
- Heather L. Diskin, MD
- Kathryn S. Fleming-Ives, MD
- Amanda F. Goddard, MD
- Matthew J. Logalbo, MD
- Samuel P. Mandell, MD
- Jean A. Marcellin Jr., MD
- Gregory K. Papazian, MD
- Aarti Sekhar, MD
- John P. Verderese, MD
- Rachel M. Vuolo, MD
- Andrew H. Watt, MD

Class of 2006

- Tara N. Kumaraswami, MD
- Tobin Abraham, MD
- Garreth C. Debiegun, MD
- Megan Donohue, MD
- Allison M. Hargreaves, MD
- Micah L. Hemani, MD
- Matthew P. Hill, MD
- Deborah Kelly, MD, and Michael R. Kelly, MD
- Gary W. Mendese, MD
- Caitlin O. Saint-Aubin, MD
- John F. Sullivan, MD
- Rachel Vogel, MD

Class of 2007

- Alfred J. Albano, MD
- Dominic G. Amirtharaj, MD
- Daniel N. Egan, MD
- Matthew D. Ethier, MD
- Jesse E. Foote, MD
- Drew A. Freilich, MD
- Kerri B. Gosselin, MD
- Carolyn M. Keiper, MD
- Samuel J. Klempner, MD
- Suzanne M. MacKay, MD
- Bryna J. McConarty, MD
- Megan D. McMahon, MD
- Carolyn M. O'Donnell, MD
- John J. Santos, MD
- Harley A. Carroll Simeone, MD, and Frank J. Simeone, MD
- Patricia L. Seymour, MD, and Jonathan Tisdell, MD
- Jessica E. Viola, MD

Class of 2008

- Luis K. Abrishamian, MD
- Alexandra S. Bailey, MD
- Stephanie T. Carter, MD
- Jarrold J. Ferrara, MD
- Matthew J. Furman, MD
- Wendy L. Timpson, MD, and Jonathan D. Holdorf, MD
- Samuel W. Joffe, MD
- Andrew G. Jones, MD
- Shasta A. Kielbasa, MD
- Joyce K. McIntyre, MD
- Joshua M. Pacheco, MD
- Rebecca E. Pike, MD
- Todd M. Sanderson, MD
- Magdalena Slosar, MD
- Margot L. Tang, MD
- Sandra E. Tirrell, MD
- Kathleen A. Townes, MD
- Thomas L. Wadzinski, MD, PhD

Class of 2009

- Cristina Gioioso, MD
- Elizabeth J.N. Portnoy, MD
- Jose F. Abad, MD
- Samuel Ayala, MD
- Jessica A. Bailey, MD
- Andrew D. Beaser, MD
- David L. Bielak, MD
- Any M. Chang, MD, and Allen Chang, MD
- Jennifer Chiang, MD
- Nicholas Chun, MD
- Christopher W. Conlan, MD
- Courtney Csikesz, and Nicholas Csikesz, MD
- Darrah K. Doyle Curiale, MD, and Gioacchino G. Curiale, MD
- Adam Detora, MD
- Shira H. Fischer, MD, PhD
- Mary K. Flynn, MD
- Amy B. Funkenstein, MD
- Jessica L. Hahn, MD
- Jacob A. Howe, MD
- Christine A. Larose, MD
- Deborah R. Liptzin, MD
- Angela M. Lo, MD
- Kristin A. Mallett, MD
- Michael G. Mazzotta, MD
- Helen R. Moreira, MD
- Kristyn M. Newhall, MD
- Gayle J. Pageau Pouliot, MD, PhD
- Angela S. Nichols, MD, and Jeffrey W. Phillips, MD
- Alison Riese, MD, and Jeffrey Riese, MD
- Whitney E. Scholz, MD
- Brad E. Schwartz, MD
- Susan F. Swords, MD
- Jorge F. Tello, MD
- Michelle K. Trivedi, MD
- Katharine D. Tumilty, MD
- Eric W. Ursprung, MD
- Nambiuur Vidyashanker, MD
- Robyn D. Wing, MD
- Justin L. Yamin, MD
- James R. Yon, MD

Class of 2010

- James G. Anderson, Jr., MD
- Cono P. Badalamenti, MD
- Josue Chery, MD
- Caitlin M. Connolly, MD
- Sophia L. Delano, MD
- Erik Domingues, MD
- Aimee B. Falardeau English, MD
- John M. Fallon II, MD
- Ashley A. Ferullo, MD
- John Fournier, MD
- Michael Horwich, MD, PhD
- Maurice F. Joyce III, MD
- Marie A. King, MD, PhD
- Teri Kleinberg, MD
- Stephanie M. Galica Lawrence, MD, and Jeffrey J. Lawrence Jr., MD
- Ingrid Liff, MD
- Timothy J. Lin, MD

- Emily S. Marsters, MD
- Jonathan McCall, MD
- Hannah Melnitsky, MD
- Peter S. Morse, MD
- Lawrence J. Murphy Jr., MD
- Tara L. Richardson, MD
- Katherine C. Wrenn, MD

Class of 2011

- Edward J. Arous, MD
- Anthony Burrows, MD
- Natalie L. Cohen, MD
- Claudio M. deBarros, MD
- Thomas H. Dohlman, MD
- Charlotte M. Harwood Moriarty, MD, PhD
- Michael J. Hernon, MD
- Annie Joseph Kruger, MD, PhD
- Marie A. Kieras, MD
- Matthew R. Lawler, MD
- Naomi E. Lawrence-Reid, MD
- Allan Mabardy, MD
- Ejiroghene Onos, MD
- Mary Linton B. Peters, MD
- Anthony J. Porter, MD
- Rachel Rosenberg, MD
- Laura M. Spring, MD
- Zheni Stavre, MD
- Miriam S. Udler, MD

Class of 2012

- Minakshi Biswas, MD
- Joel M. Bradley, MD
- Anna M. Buabbud, MD
- Heather J. Busick, MD
- Jennifer L. Crombie, MD
- Evdokia Eleftheriou, MD
- Christina G. Kane, MD
- Kara P. Keating Bench, MD
- Christian G. Klaucke, MD
- Thomas W. Kramer, MD
- Rachel Sagor Maselli, MD, and Nicholas J. Maselli, MD
- Sarah J. McCue, MD
- Timothy F. Porter, MD
- Anthony C. Regis, MD
- Noah M. Rosenberg, MD
- Jennifer H. A. Russo, MD
- Callie M. Stone, MD
- Heather S. Summe, MD
- Stefan G. Vanderweil, MD
- Amy G. Zhou, MD

Class of 2013

- Adedamola O. Adepoju, MD
- Bree I. Alyeska, MD
- Sherar Andalcio, MD
- Philip H. Aurigemma, MD
- Julia L. Ballis, MD
- Matthew A. Bartek, MD
- Louis J. Berk, MD
- Sandra K. Beverly, MD
- Emily L. Carter, MD
- Jacquelyn A. Chambers, MD
- Andrew J. Chandler, MD
- Jesse A. Columbo, MD
- Caroline M. Connor, MD

Kristen C. Corey, MD  
Megan H. Weeks, MD, and  
Seth C. Curtis, MD  
Ashley B. Farrington, MD  
Brian J. Ferrara, MD  
Alyssa J. Finn, MD  
Mark C. Fitzgerald, MD  
Oliver G. Gregory, MD  
Daniel A. Hetherman, MD  
Mary Le, MD  
Riley E. McLean, MD, and  
Daniel T. Mandell, MD  
Amanda B. Burrage, MD, and  
Jarred B. McAteer, MD  
Stuart P. Murray, MD  
Jonathan A. Nadler, MD  
Jenna M. O'Connell, MD  
David Y. M. Ong, MD  
Sophia C. N. Paraschos, MD  
Julia Parzych, MD  
Kerry S. Rees, MD  
Daniel G. Terk, MD  
David H. Wang, MD  
Judith J. Wilber, MD  
Elizabeth A. Yu, MD, PhD  
Matthew R. Zanghi, MD

**Class of 2014**

Janette K. Abramowitz, MD  
Matthew P. Adlestein, MD  
Debora Afezoli, MD  
Alicia Jean Alterio, MD  
Shiva K. Annamalai, MD  
Anne L. Antonellis, MD  
Nicholas G. Avgerinos, MD  
Jefferson T. Barrett, MD  
Rachel K. Berlin, MD  
Benjamin A. Bier, MD  
Jessica L. Boatman, MD  
Patrick Joseph A. Bonavitacola, MD  
Christa L. Borgman, MD  
Peter H. Brancale, MD  
Deviney M. Chaponis, MD  
Mary L. Cheffers, MD  
Emily R. Chen, MD  
Xi Chen, MD  
Nicole B. Cherng, MD  
Anna Chin, MD, MPH  
Daniel H. Choi, MD  
Chi D. Chu, MD  
Matthew C Dewolf, MD  
Malessa R. Dias, MD  
Dimas C. Espinola, MD  
Laura A. Ferraro, MD  
Shannon L. Fitzgerald, MD  
Christine E. Foley, MD  
Colin A. Foley, MD  
Daniel S. Frank, MD  
Edward C. Gill, Jr, MD  
Costas J. Gioules, MD  
Matthew F. Gottbrecht, MD  
Eric A. Gruber, MD

Jennifer M. Hanson, MD  
Whitney K. Hendrickson-Cahill, MD  
Chau M. Hoang, MD  
Claire A. Horth, MD  
Reza Hosseini Ghomi, MD  
Matthew R. Janko, MD  
Catherine S. Joyce, MD  
Alexander J. Kaiser, MD  
James M. Kennedy, MD  
James M. Kim, MD  
Soana Laguerre, MD  
Raymond T. Lee, MD  
Gregory M. Leslie, MD  
Seth Nathan Levin, MD  
Alison A. Little, MD, MPH  
Jennifer M. MacDonald, MD, PhD  
Katherine R. Marino, MD  
William Martin-Doyle, MD  
Jessica V. Masiero, MD  
Maya Y. Mauch, MD  
Wendy I. McCallum, MD  
Megan C. Menard, MD  
Justin F. Monroe, MD  
Adam C. Nadelson, MD  
Kathryn M. Niro, MD  
Amanda J. O'Halloran, MD  
Bryan M. O'Sullivan-Murphy, MD, PhD  
Christopher M. Perrone, MD  
Alliam Regan, MD  
Leah G. Richler, MD  
Kyle C. Rossi, MD  
Parisa A. Samimi, MD  
Nadia A. Shaikh, MD  
Sarah E. Shannahan, MD  
Isaac A. Shields, MD  
Jonathan W. Smits, MD  
Haley A. Snadecki, MD  
Lauren E. Strazzula, MD  
Courtney C. Sullivan, MD  
Julie M. Tabroff, MD  
Odette A. Taha, MD  
Sarah A. Tracy, MD  
Khanh-Van T. Tran, MD, PhD  
Sara L. Valente, MD  
Daniel T. Wemple, MD  
Molly E. Wolf, MD  
Gregory P. Wu, MD  
Youyang Yang, MD  
Patrick M. Yegian, MD  
Kreshnik Zejnullahu, MD  
Chason Ziino, MD

**GRADUATE SCHOOL  
OF NURSING**

*Giving Participation Rate 18.46%*  
*GSN alumni are listed with the class year  
of their terminal degree.*

**Class of 1987**

Karen A. Coteleso, MS, RN, ARNP  
Barbara N. Tuthill, MS, RN

**Class of 1988**

Carol A. Bova, PhD, RN, ANP  
Karen N. McGough, MS, RN  
Kari A. Radford, MS, RN  
Denise Skrocki, MS, RN  
Paula L. Sullivan, DHSC, MS, RN, APRN

**Class of 1989**

James P. Cyr, MS, RN  
Jodi L. Lane, MS, RN, CS, CCTC  
Sharon C. O'Donoghue, MS, RN

**Class of 1990**

Elizabeth A. Cullen, MS, RN  
Donna M. Davis, MS, RN  
Rita M. Galvin, MS, RN  
Linda M. Mangini, MS, RN  
Donna J. Perry, PhD, MS, RN

**Class of 1991**

Leah M. McKinnon-Howe, MS, RN  
Jacqueline Redlin, MS, RN  
Ann M. Sciammacco, MS, RN

**Class of 1992**

Nancy Crawford, MS, RN  
Maureen Dodakian, MS, RN  
Margaret M. Flood, MS, RN  
Elizabeth D. Goodwin, MS, RN  
Mary Kelly, MS, RN  
Deborah O'Connor, MS, RN  
Elizabeth Tobin, MS, RN

**Class of 1993**

Barbara Drowne, MS, RN  
Janice Fitzgerald, MS, RN  
Marion Giammarinaro, MS, RN  
Patti Onorato, MS, RN  
Kristine A. Ruzyscki, MS, RN PMC  
Anne Samuels, MS, RN  
Donna M. Williams, MS, RN

**Class of 1994**

Barbara P. Bisol, MS, RN  
Anne M. Bourgeois, EdD, MS, RN,  
RNCS, ANP  
Charlene A. Gonynor, MS, RN  
Ursula A. Kelly, PhD, MS, RN, APRN, BC  
Wendy M. Lancey, MS, RN  
Dena A. Miller, MS, RN  
Joyce A. St. Germain, MS, RN

**Class of 1995**

Mary Carreiro, MS, RN  
Maureen DesRosiers, MS, RN  
Julie T. Hehir, MS, RN  
Elizabeth A. Keating, MS, RN  
Nancy R. Kowal, MS, RN, NP  
Linda M. LaChance, MS, RN  
Jacalyn M. Lastella, MS, RN  
Judith A. Nielsen, MS, RN  
Mary Anne Perras, MS, RN PMC  
Candra D. Szymanski, MS, RN PMC

**Class of 1996**

Jane H. Baron, MS, RN PMC  
Susan C. Bellemar, MS, RN  
Cindy Climer, MS, RN  
Michele Craft, MS, RN  
Ann S. Johnson, MS, RN  
Mary A. McDuffee, MS, RN  
Suzanne P. Noone, MS, RN  
M. Virginia Poulin, MS, RN  
Suzanne M. Shannahan, MS, RN  
Kathleen Sims, MS, RN, ACNP  
Richard M. Wardrop, MS, RN  
Karen A. Wolf, PhD, RN PMC

**Class of 1997**

Doris E. Barreiro, MS, RN  
Mary Ann Camosse, MS, RN  
Jeanne M. Corrao, MS, RN PMC  
Evelyn M. Gregson, MS, RN PMC  
Jeanne M. Hayes, EdD, MS, RN, CNE  
Sharon M. Hennigan, MS, RN  
Catherine L. Planka, MS, RN  
Cathleen M. Poliquin, MS, RN  
Janice K. Polletta, MS, RN, CNP  
Janet S. Solomon, MS, RN

**Class of 1998**

Michelle Z. Halvorsen, MS, RN, ACNP  
Kathleen F. Malek, MS, RN  
Patricia A. McCarty, MS, RN  
Marsha C. Olson, MS, RN  
Jill R. Siskind, MS, RN  
Carol J. Walsh, MS, RN  
Letty D. Wheelock, MS, RN

**Class of 1999**

Maria Cote, MS, RN  
Mary M. Fortunato-Habib, MS, RN  
E. Coleen Fritsche, MS, RN PMC  
Kathleen Jackson, MS, RN  
Jeanne A. Piper, MS, RN  
Anne W. Rodman, MS, RN  
Kristine K. Wailgum, MS, RN

**Class of 2000**

Jennifer Critchlow, MS, RN  
Michelle Harwick, DNP PMC, APRN-BC  
Kathryn Y. Raymond, MS, RN PMC  
Karen A. Rose, MS, RN  
Lee-Ann Saccone, MS, RN  
Kristal I. Sheehy, PhD, MS, RN, NP  
Rosemary Theroux, PhD, RNC  
Megan Touhey, MS, RN

continued



ALUMNI DONORS

GRADUATE SCHOOL OF NURSING continued

Class of 2001

Dianne E. Carter, MS, RN  
Patricia A. Kent, MS, RN  
Carleen A. McQuaid, MS, RN PMC  
Paulette Seymour-Route, PhD, RN  
Susan I. Zangarine, MS, RN

Class of 2002

Larisa Altman, MS, RN, APRN  
Susan Balducci, MS, RN  
Virginia M. Mason, PhD, RN  
Arthur P. McIntosh, MS, RN, CCRN, ACNP, BC  
Carolann Monopoli, MS, RN  
Karen E. Peterson, MS, RN  
Paulette Remijan, MS, RN

Class of 2003

Paula A. Beaver, MS PMC, NNP-BC  
Sandra D. Bellini, DNP PMC, NP-BC, APRN  
Karen T. Uttaro, MS, RN

Class of 2004

Linda E. Messenger, MS, RN PMC  
Maureen E. Wassef, PhD  
Jessica Wasserman, MS, RN

Class of 2005

Christine A. Devine, MS, RN PMC  
Kathryn Small, MS, RN PMC

Class of 2006

Kathleen E. Brule, MS, RN  
Kathy V. Pulda, MS, APRN  
Michelle L. Smith, MS, RN

Class of 2007

Nicole L. Carville, MS  
Mary O. Hudson, MS, RN  
Joyce M. Landers, MS, RN  
Joanne M. Lewis, MS, RN  
Lisa M. Ogawa, PhD, RN  
Jill M. Terrien, PhD, APRN-BC, ANP, ACNP  
Eileen F. Terrill, PhD, ANP-BC  
Karen L. Turvey, MS

Class of 2008

Joan Arakelian, MS, RN PMC  
Abraham K. Ballah, MS, RN  
Linda Chellali, MS, RN  
Stephen C. DeGurski, MS, RN  
Karen L. Garden, MS, RN  
Rosemary A. Kirousis, MS, RN  
Chi-Hung J. Lee, MS, RN  
Joan S. Morrison, MS, RN

Class of 2009

Lynn C. Borella, MS, RN  
Heather L. Briere, MS, ANP, BC  
Valorie L. Bryan, MS, RN  
Melinda Darrigo, PhD, MS, RN  
Michelle E. Medeiros, MS, RN  
Kathleen J. Menard, MS, RN  
Sorcha O'Sullivan-Murphy, MS, RN  
Angela Sabol Amano, MS, RN

Class of 2010

Dawn L. Carpenter, DNP PMC  
Teresa A. Finn, MS, RN  
Cheryl A. Killoran, MS, RNC  
Robin Sommers, DNP, MS, RN  
Mary E. Sullivan, DNP

Class of 2011

Mary DeCesare-Flaherty, MS, RN  
AnnMarie McPhee, MS, RN  
Kelley Prokop, MS, RN  
Ellen M. Rearick, PhD, MS, RN  
Kathryn M. Schoch, MS, RN  
Eric A. Van Bean, MS, RN  
Alicynn A. Wilson, MS, RN

Class of 2012

Jacqueline S. Bergeron, DNP, MS, RN PMC  
Lucia G. Carvalho, MS, RN PMC  
Patricia A. Cioe, PhD  
Antonette M. Comeau, MS, RN  
Mary A. Fischer, PhD  
Brian J. Greenberg, MS  
Caitlin A. Jolda, MS, RN  
Anna M. Minihan, MS, RN  
Margaret O'Mara Loucks, MS, RN  
Susan B. Shepherd, PhD  
Robert O. Svensson Jr., MS, RN, ACNP-BC  
Katherine K. Wilson, MS, RN

Class of 2013

Tiffany M. Doyle, MS, RN  
Beth W. Harden, MS, RN  
Nicole K. Peace, MS, RN  
Alison M. Spar, MS, RN

Class of 2014

Paula A. Bigwood, MS, RN  
Julia E. Hankin, MS, RN  
Christine E. Klucznik, DNP, MS, RN  
Diane S. St. Onge, MS, RN

GRADUATE SCHOOL OF BIOMEDICAL SCIENCES

Giving Participation Rate 8.78%

Class of 1985

Robert C. Spiro, PhD

Class of 1986

Narayanaswamy Ramesh, PhD

Class of 1987

Charles D. Wolleben, PhD

Class of 1990

L. Lynn McGrew, PhD  
Maureen D. Shamgochian, PhD  
Robert V. Talanian, PhD

Class of 1992

Elizabeth E. Eynon, PhD

Class of 1993

Sandra M. McNeil, PhD

Class of 1997

Gerard P. McNeil, PhD

Class of 1998

Hayla K. Sluss, PhD  
Chin H. Tay, PhD, DABT

Class of 1999

Christine P. Donahue, PhD  
Karen S. Heard, PhD

Class of 2001

Gerard DeZutter, PhD

Class of 2002

Alla Grishok, PhD

Class of 2003

Diane M. Riccio, PhD  
Edward Seung, PhD

Class of 2004

Kenneth Campellone, PhD  
Jennifer E. O'Neil, PhD, and  
Eric L. Merithew, PhD

Class of 2005

Shalyn C. Campellone, PhD  
Nichole R. Mercier, PhD, and  
Joshua Fischer, PhD

Class of 2006

Pamela James, PhD  
Karl Schmidt, PhD

Class of 2007

Melissa M. Auclair, PhD  
Alex C. Keene, PhD  
Deborah Leonard, PhD

Class of 2008

Jared R. Auclair, PhD  
Frederick Schroeder, PhD

Class of 2009

Chun-Ti Chen, PhD  
Jessica L. Crowley, PhD  
Romolo J. Gaspari, PhD  
Carla Klattenhoff, PhD  
Nikolaos Mellios, PhD  
Nicholas Willis, PhD

Class of 2010

Sung H. Choi, PhD  
Steven C. Hatch, MD, MSc  
Jason J. Lefkowitz, PhD  
Yibin Yang, PhD

Class of 2011

Daorong Guo, PhD  
Linzy M. Hendrickson, PhD  
Siobhan K. O'Brien, PhD, and  
Jacques Villefranc, PhD

Class of 2012

Jenny A. Babon, PhD

Class of 2014

Chad E. Darling, MD  
Sanouri Ursprung, PhD

GRADUATE MEDICAL EDUCATION

Class of 1976

Stephen T. Earls, MD

Class of 1979

Francisco Gil, MD  
Maurice Martin, MD  
Linda A. Pape, MD

Class of 1980

Richard A. Bream, MD  
Kirit V. Gala, MD  
David E. Katz, MD

Class of 1981

Judith Eaton, MD  
David S. Salomon, MD

Class of 1982

Joel M. Gore, MD  
Joshua Greenberg, MD

Class of 1983

Ann Marie Errichetti, MD  
Allen W. Filiberti, MD  
Angela Peterman, MD  
Marjorie S. Safran, MD

Class of 1984

Michele P. Pugnaire, MD

Class of 1985

James B. Broadhurst, MD  
Mariann M. Manno, MD  
Morris M. Milman, MD  
John M. Tumolo, MD  
Pamela E. Turner, MD  
Bruce R. Weinstein, MD

Class of 1986

Robert A. Baldor, MD  
Mary C. Burke, MD  
Michael C. Ennis, MD  
Raluca Iuster, MD  
Thomas W. Levreault, MD

Class of 1987

Raymond M. Dunn, MD  
Donna R. Grogan, MD

Class of 1988

Kevin M. Coughlin, MD  
Gary M. Fudem, MD  
Frank J. Jehle Jr., MD  
Daniel R. Massarelli, MD  
Michael J. Rohrer, MD  
Theodore M. Shoemaker, MD

Class of 1989

Brian J. Keroack, MD

Class of 1990

Paul H. Cooke, MD  
Jeffrey M. Darrow, MD  
Shubjeet Kaur, MD  
Katherine Ruiz de Luzuriaga, MD

Class of 1991

Djiby Diop, MD  
Nicholas A. Smyrnios, MD  
Martha B. Waite, MD, and  
Douglas C. Waite, MD

Class of 1992

Pamela S. DeLuca, MD  
David L. Drexler, MD, PhD  
Sanjaya Kumar, MD  
Peter G. Paige, MD  
Richard T. Silverman, MD

Class of 1993

Stephen A. Bean, MD  
Scott Cochrane, MD  
Daniel Donahue, MD  
Suzanne F. Graves, MD  
Melinda G. Raboin, MD  
Ninad N. Samant, MD

Class of 1994

Luis Carreiro, MD  
John M. Castle, MD  
Joanne Samant, MD  
Stanley P. Surette, MD

Class of 1996

Marc A. Gautreau, MD  
Jonathan Grayzel, MD  
Taryn K. Kennedy, MD  
Janice F. Lalikos, MD

Class of 1998

Malcolm D. Brand, MD  
Lisa T. Canter, MD  
Paul A. Zgurzynski, MD

Class of 1999

Jeffrey Baxter, MD  
Elizabeth A. Murphy, MD

Class of 2000

Nathan Elder, MD  
Mark J. Tenerowicz, MD

Class of 2001

Gerald F. Conner, MD  
Louis D. Kuchnir, MD, PhD  
Sarah Young-Xu, MD

Class of 2002

Steven B. Bird, MD  
Christopher Cesa, MD  
Rashel Goodkin, MD  
Corey Harrison, MD  
Stephen Klautky, MD  
James J. Sullivan, Jr., MD

Class of 2003

Marjorie J. Delo, MD  
Jordan E. Scott, MD  
Spiro G. Spanakis, DO  
Aneetha Thirumalai, MD

Class of 2004

Durga Bathini, MD  
Naomi F. Botkin, MD  
Ediz F. Cosar, MD

Class of 2005

Kimberly Eisenstock, MD

Class of 2006

Konstantin Abramov, MD  
Kavita Babu, MD  
Venu Bathini, MD  
Jan Cerny, MD, PhD  
Matthew J. Thran, MD

Class of 2007

David L. Polan, MD

Class of 2008

Antonio Aponte-Feliciano, MD  
Paul R. Sturrock, MD

Class of 2009

Laura Della Torre, MD

Class of 2013

James E. Carroll, MD

PARENT DONORS

\$50,000 and Above

MaryLynn and Joseph Antonellis P14  
Sharon and Reuben Weinstein P15

\$10,000 - \$49,999

Anonymous  
Heather Robinson P16 and  
Ronald N. Adler, MD89 R92 P16  
Dorothy Higano P79 P84  
Yvonne and Michael Perlmutter P11  
Faye and Charlie Ruopp P11  
Nuran Turksoy Marcus P93

\$5,000 - \$9,999

Shaw Jane Chen P14 and Te Tsaw Chen, MD P14  
Yda Filiberti P17 and  
Allen W. Filiberti, MD R83, MD P17  
Elinor Svenson, PsyD P03, and Mark Klempner, MD P07  
Anna and Richard Tocci P14  
Regina Tسانوتellis P15 and  
Nicholas M. Tسانوتellis, MD82 P15  
Maureen and Dr. Joseph Yamin P03 P09

\$1,000 - \$4,999

Anonymous  
Seth and Tina Bilazarian P86  
Betsy Cohen P15 and Eric Cohen, MD P15  
Jennifer S. Daly, MD P11, and Mark W. Cohen, MD P11  
Sarah and Dix Davis P03  
Laurie and Phil Davis P03  
Elizabeth Glackin, MD P16, and Michael Erdil, MD P16  
Madeleine R. Fay, MD78 R81 F83 P94 P95  
Judith Hondo-Grimes, MD P15, and  
Thomas Grimes P15

Donna R. Grogan, MD R87 P18, and Paul Grogan P18  
Neena and Subhash Grover P04  
Girija Yegnanarayanan P16 and Girish Haran P16  
Dr. and Mrs. Timothy Hopkins P00  
Janice L. Kennedy, MD89 R92 P16, and  
Christopher C. Kennedy, MD89 R93 P16  
Varda Konstam, PhD P16, and  
Marvin Konstam, MD P16  
Shubjeet Kaur, MD R90 P16, and  
Sanjaya Kumar, MD R92 P16  
Donna and A. Connell Macken P14  
Sharri and James Merz P16  
Marie and Philip Messina P14  
Therese Hendricks, JD P16, and  
M. Lawrence Oliverio, JD P16  
Marguerite M. Rafuse P83  
Leslie Sullivan P13 and John Rees P13  
Janet McLeod P18 and Kenneth Rosenfield, MD82 P18  
Donna Storer P16 and Robert Storer III P16  
Margaret Vernaglia P78  
Martha Gilpatrick, MD P14, and  
F. Russell Wolf, MD, MPH P14  
Betty Ng, MD P14, and Timothy Wu, MD P14  
Margaret Child P15 and Jay Zimmerman P15

\$500 - \$999

Francesca and Thomas Antognini P15  
Susanne King, MD P14, and Richard Berlin, MD P14  
Greta Davis P16 and Jonathan Davis, DMD P16  
Mary Ellen Davis, PhD P16, and Steven Davis, MD P16  
Jan G. Dohlman, MD79 P11  
Julie Nagazina P14 and Richard Einhorn, MD P14  
Lori Kahn P09 and  
Arnold S. Freedman, MD79 R82 P09  
Sharon and Michael Gillespie P17  
Susan and David Hahn P09  
Susan Koshy P16 and Kevin Koshy, MD P16

Susan and Julian Lange P09  
Leslie and David Lynch P12  
Kathy Petersen, RN P16, and  
David Miltstone, MD, PhD P16  
Susan Nadler P13 and Arnold Nadler, DDS P13  
Janice Patel P16 and Jehangir Patel, MD P16  
Polly and Duncan Pyle P15  
Deborah Manegold, MD P13, and Dwight Quayle P13  
Leslie P. Shaff, MD84 P99, and Harvey Shaff, DMD P99  
Cay E. DenHerder, MD84 P18, and  
Dominick Tammara, MD P18  
Nancy Tumolo P11 and John M. Tumolo, MD R85 P11  
Ann Weber P06  
Maureen Millea, MD P15, and  
Erik Zimmerman, MD P15

\$250 - \$499

Margo Young P09 and Samuel Bielak, MD P09  
Alison and James Connolly P10  
Maureen Connor, RN P13, and James Connor P13  
Mary E. Drozdal, RN P17  
Susan Auerbach-Ferdman, MD83 P08, and  
Mauro Ferdman P08  
Christine Galica P10 P16 and  
Michael Galica, MD P10 P16  
Sharon Inouye P17 and Stephen Helfand P17  
Patricia Little, NP P14, and Douglas Little, PhD P14  
Sharon Mandell P13 and Andrew Mandell, JD P13  
Claudette and Alan Marvelli P96  
Jane Newburger, MD, MPH P08, and  
Peter Newburger, MD P08  
Linda Sagor, MD, MPH P12, and Mark Sagor P12  
Heidi and Mark Shea P10

**HUDSON HOAGLAND SOCIETY**

Founded in 1985, the Hudson Hoagland Society (HHS) is building upon 29 years of discovery and extraordinary advancements. Named in honor of the co-founder of the Worcester Foundation for Biomedical Research, HHS recognizes major annual contributors who share a commitment to advancing biomedical research. Through the Annual Research Fund, HHS provides critical resources for scientists to pursue new lines of investigations and discovery.

**Founders \$10,000 and Above**

- Jack and Susan Bassick
- Mel and Sandy\* Cutler

**Partners \$5,000 - \$9,999**

- Anonymous
- Jerry R. Brooks, PhD

**Patrons \$2,500 - \$4,999**

- Anonymous
- Judy and Jim Bergin
- Vivian Budnik, PhD
- Maryellen Collins and Michael Collins, MD
- Catherine E. Jones, MD93 R96, and Eric W. Dickson, MD95 R98, MHCM, FACEP
- Mary and Warner Fletcher
- Kye Flotte and Terence Flotte, MD
- Ed and Joyce Flynn
- Myles\* and Jean McDonough
- Marlene and David Persky
- Mr. and Mrs. John C. Stowe
- Robert and Susan Vincent
- Kathleen J. Beach, MD88, MPH, and Phillip Westmoreland
- Catherine M. Colinvaux and Phillip D. Zamore

**Benefactors \$1,000 - \$2,499**

- Anonymous *in honor of Barbara Osgood*
- Katherine Ruiz de Luzuriaga, MD R90, and Lloyd M. Alderson, MD99
- Marie and Mike Angelini
- Rev. Robert and Beverly Bachelder
- Mr. and Mrs. Joseph J. Bafaro Sr.
- Thomas and Lynora Bartholomew
- Mr. and Mrs. Robert A. Bernhard, *Hycliff Foundation*
- Allen and Sarah Berry
- Seth and Tina Bilazarian P86
- George F. Booth II
- Chris and Charlotte Bramley
- Richard and Joan Caparso
- Mr. and Mrs. James M. Clark
- Jennifer S. Daly, MD P11, and Mark W. Cohen, MD P11
- Drs. Michael P. Czech and Silvia Corvera
- Diane and David Dalton
- Laurie and Phil Davis
- Hayla K. Sluss, PhD98, and Roger Davis, PhD
- Hans de Veer
- Mary M. Doyle
- Elisha W. Erb
- Barbara E. Fargo
- Robert Finberg and Joyce Fingerroth

- Mrs. John E. Flag
- Allen W. Fletcher
- Paul and Karen Fontaine
- Joan and Rif Freedman
- Mr. and Mrs. Mark W. Fuller
- Jean King, PhD, and Carl Fulwiler, MD, PhD
- Sandra Mayrand and Paul Gallagher
- Qin Su and Guangping Gao, PhD
- Deborah DeMarco, MD, and Joel M. Gore, MD
- Stephen Heard, MD
- Theresa and Daniel Hicks Jr.
- Polly and Prentiss Higgins
- Dr. and Mrs. Timothy Hopkins P00
- V. Craig Jordan, OBE, PhD, DSc, FMedSci
- Miss Leni Joyce
- Donna Keaney and John Keaney Jr., MD
- Jack and Rayna Keenan
- Mr. and Mrs. B. Anthony King
- Helen P. Koskinas
- Stephen and Valerie Loring
- Dr. Maurice and Rita Martel
- Dr. and Mrs. David M. Matson
- Drs. Paula-Ann Pricken and C. Robert Matthews
- James P. McNamara, PhD
- Faye Levine and Alvin Meisel
- Edit Mello and Dr. Craig C. Mello
- Brendan and Claire O'Connor
- Betsy and Charlie Pagnam
- Drs. Judith and Thoru Pederson
- Stephen and Cynthia Pitcher
- Bonnie Reid Prescott *in memory of Meg Novak*
- Winifred Quick
- Joyce L. Robsham
- Carol and Kenneth Rock
- Melody and David Rose
- Rosalie T. Rose
- Drs. Elizabeth J. Luna and Alonzo H. Ross
- Kenneth Sadowsky
- Joan and Lester Sadowsky
- Robert Schultz
- Margaret Lansing and Matthew Shields
- Dr. Shirley S. and Mr. Robert M. Siff
- Dr. Richard and Susan Simitis
- Mr. and Mrs. Allen Stevens
- Donald V. Stowe
- Dr. John and Lynn Sullivan
- Daniel G. Tear, PhD, and Madeleine K. Tear\*
- Suzan and Wayne Ushman
- Herb and Jean Varnum
- Dave and Jan Weaver
- George and Rita Witman
- Anastasia Khvorova, PhD, and Alexey Wolfson, PhD

**Friends \$500 - \$999**

- Robert S. Adler, Esq.
- Jane D. Adolph *in memory of Ted and Marjorie Deitz*
- Neal Silverman and Julie Agapite
- Arlene S. Ash, PhD
- Dr. Charles and Janet Birbara
- Joshua A. Boyce, MD
- AnneMarie Bird and Steven B. Bird, MD
- Dr. Marshall Katzen and Bari Boyer
- Craig J. Ceol, PhD
- Ellen and T.J. Conte
- Douglas A. Cotanche, PhD
- Justin Fletcher
- Michael Francis, PhD
- J. Reid Gilmore, PhD
- Carol and Edward Glick
- Kate and Larry Gomes
- Dale L. Greiner, PhD
- Drs. Lynn and Lura Harrison
- Don and Nancy Hodes
- Tony Ip, PhD
- Frances and M Howard Jacobson
- Mr. and Mrs. Louis J. Kern Sr.
- Andrei Korostelev, PhD
- William Lee *in honor of Dr. Adel Bozorgzadeh*
- Carlos Lois, MD, PhD
- Jeremy Luban, MD
- Donna and A. Connell Macken P14
- Mary Munson, PhD
- Susan Nadler P13, and Arnold Nadler, DDS P13
- Sarah and Scott Pelletier
- Maryanne and Robert Powers
- Nancy Rice and Peter Rice, MD
- Reid and Sue Roberts
- Marshall Silverman
- Tiffany A. Moore-Simas, MD00 R04, MPH, MEd, and Brett Simas
- Jie Song, PhD
- Amy Karp and Lawrence Stern, PhD
- Mrs. John D. Stubbs
- Drs. Theresa Zhang and Zuoshang Xu



## EVENT SPONSORS

290 Autobody, Inc.  
 Allegro MicroSystems, LLC  
 Associated Credit Services, Inc.  
 Associated Home Care, Inc.  
 Atlas Distributing, Inc.  
 Auburn Vision Center Inc.  
 Debra Aversa and Mark A. Aversa, MD R86  
 Bank of America Charitable Foundation  
 Bank of Canton  
 Bay State Savings Bank  
 Beaumont Rehabilitation and Skilled Nursing Centers  
 Blue Cross Blue Shield of Massachusetts, Inc.  
 Bollus Lynch, LLP  
 Boston Medical Center HealthNet Plan  
 Celgene Corporation  
 Central Mass Pediatric GI & Nutrition PC  
 Chandler Pediatrics  
 Charter Communications  
 Child Health Associates, PC  
 CIGNA Healthcare  
 Coghlin Electrical Contractors, Inc.  
 Connecticut General Life Insurance Company  
 Consigli Construction Co., Inc.  
 Crothall Healthcare, Inc.  
 DCU for Kids  
 Deloitte LLP  
 Victoria and Richard Diamond  
 DMH Electric, Inc.  
 Maritza and Richard Domaleski  
 Drs. Scannell, Hallenbeck, Chernosky & Myers  
 George K. Dunn  
 Eye Kandi Designs  
 Fallon Community Health Plan  
 Favulli Electric, Inc.  
 Fidelity Investments  
 Fiduciary Investment Advisors, LLC  
 Global Wines, Inc.  
 Greenwood Industries Inc.  
 The Hanover Insurance Group

Harr Motor Group  
 Harvard Pilgrim Healthcare Foundation  
 Healthcare Observation Systems, LLC  
 Stephen Heard, MD  
 Herbert E. Berg Florist, Inc.  
 Tara and David Hinckley  
 Honey Farms, Inc.  
 Hylka Construction Co., Inc.  
 Julio's Liquors  
 Elizabeth and David Klein  
 Lactation Services LLC  
 Leominster Collision, LLC  
 Letter Logic, Inc.  
 Lynn Dalbeck Medical Transcription Service  
 Robert A. Mangan  
 Kerry K. McCabe, MD96, and Frank J. McCabe, MD95 R96  
 MedAssets, Inc.  
 Medical Associates Pediatrics, P.C.  
 MedStar Ambulance  
 Miles Press  
 Millbury Health Care Center  
 Millennium Pharmaceuticals, Inc.  
 Mionetto Prosecco USA  
 Mirick, O'Connell, DeMallie & Lougee, LLP  
 Philip E. Moreau  
 Office Resources  
 The Outsource Group  
 P.L. Rider Co., Inc.  
 P.S. Event Rentals  
 Peters & Sowyrda  
 Loretta J. and R. Norman Peters  
 Anna Ling Pierce  
 Pink Revolution  
 Polar Beverages  
 PR Restaurants LLC  
 The Protector Group Insurance Agency, Inc.  
 Quality Kids Kare, PC  
 Raytheon  
 Reliant Medical Group

Revelation Productions  
 Robeco Investment Management, Inc.  
 Joan and Lester Sadowsky  
 The Lester and Joan Sadowsky Family Charitable Foundation  
 Kimberly Malloy-Salmon and Matthew Salmon  
 Sam's Club  
 Shields Health Care Group LP  
 Sodexo, Inc. & Affiliates  
 Something Sweet by Michelle  
 SpencerBANK  
 Sterling Concrete  
 The Stop & Shop Supermarket Company  
 Struck Catering  
 Suffolk Construction  
 Target Stores  
 Timberline Construction  
 Tufts Health Plan  
 UMass Foundation, Inc.  
 UMass Memorial MRI & Imaging Center  
 UMMHC Division of Pediatric Surgery  
 UMMHC OB/GYN Department  
 UMMS Anesthesiology Department  
 UniBank for Savings  
 Valet Park of America  
 Vincent's House of Pizza  
 Virtusa  
 Vital Emergency Medical Services  
 Wagner Motors, LLC  
 Walmart Foundation  
 Mary Lee, MD, and James Wang, MD  
 Wegmans Food Markets, Inc.  
 Whalley Computer Associates, Inc.  
 Women's Health of Central Massachusetts  
 Worcester Pediatric Associates  
 Worcester Telegram & Gazette  
 Worcester Urological Associates, Inc.  
 WSRS 96 FM/WTAG AM 580  
 Xerox Business Services LLC  
 Xerox Corporation

## CONSECUTIVE YEAR DONORS

## 40+ Years

Hollis E. and Gwendolyn D. Alden Fund of  
 Greater Worcester Community Foundation

## 35-39 Years

Mr. and Mrs. Robert A. Bernhard  
 Mary and Warner Fletcher  
 Susan and Richard Gotz  
 Polly and Prentiss Higgins  
 Roberta Hirshberg and Yale Hirshberg, DDS  
 Stephen and Valerie Loring  
 Nydia and Charles Moser  
 Winifred Quick  
 Clesson A. Robbins  
 Robert Schultz  
 R. Mildred Zuckerman

## 30-34 Years

Sylvia Davidson  
 Bernadette M. Leber, MD83, and Thomas Folan  
 Marian and J. Barry Hanshaw, MD  
 Lea and John Hench  
 Frances and M Howard Jacobson  
 Marlene and David Persky

## 25-29 Years

Marie and Mike Angelini  
 Mr. and Mrs. Joseph J. Bafaro Sr.  
 Seth and Tina Bilazarian P86  
 Chris and Charlotte Bramley  
 Donna Burke and George W. Burke III, MD78  
 Sarah and Dix Davis P03  
 Mary K. Alexander, EdD, and Lillian R. Goodman, EdD, RN

Leslie Fish, PharmD, and Jerry H. Gurwitz, MD83 R86  
 Don and Nancy Hodes  
 Jack and Rayna Keenan  
 Mr. and Mrs. B. Anthony King  
 The Judy and Tony King Foundation  
 Dr. Maurice and Rita Martel  
 Masterman's, LLP  
 Myles\* and Jean McDonough  
 P.L. Rider Co., Inc.  
 Drs. Judith and Thoru Pederson  
 Florence Pickens and Samuel Pickens, MD  
 George C. Rand Jr.  
 Joan and Lester Sadowsky  
 The Lester and Joan Sadowsky Family Charitable Foundation  
 Dr. John and Lynn Sullivan  
 Martha and Tony Tilton  
 Tina Bilazarian, Inc., Realtors

continued

\* deceased

Please note that couples with different last names are listed alphabetically according to the second name, e.g., Jane Doe and John Smith will be listed by Smith.

**CONSECUTIVE YEAR DONORS**

continued

**20-24 Years**

Anonymous (2)  
 Katherine Ruiz de Luzuriaga, MD R90, and  
 Lloyd M. Alderson, MD88  
 Allen and Sarah Berry  
 Edward W. Bettke  
 Martha E. Bigelow  
 Karl L. Briel  
 Dawn and John Budd  
 Mel and Sandy\* Cutler  
 Melvin S. Cutler Charitable Foundation  
 Mary C. DeFeudis  
 Fletcher Tilton PC  
 Justin Fletcher  
 Joan and Rif Freedman  
 Carol and Edward Glick  
 Elizabeth D. Goodwin, MS92, RN  
 Harvard Pilgrim Health Care, Inc.  
 Francis and Sharon Hylka  
 Maureen and William Kelleher  
 Julie E. Meyers, MD, and David M. Keller, MD  
 Mr. and Mrs. Louis J. Kern Sr.  
 Marion and Alan Malkasian  
 Kathleen Marshall and Paul Marshall, MD  
 Janice and Robert Mecca  
 Faye Levine and Alvin Meisel  
 Mirick, O'Connell, DeMallie & Lougee, LLP  
 Neonatology Associates  
 Jane Newburger, MD, MPH P08, and  
 Peter Newburger, MD P08  
 Sheryl Rossi and Charles Rossi Jr.  
 Dr. Shirley S. and Mr. Robert M. Siff  
 Siff Charitable Foundation  
 Constance Stewart and Samuel Stewart Jr.  
 Daniel G. Tear, PhD, and Madeleine K. Tear\*  
 H. Cynthia Therrien and Philip J. Therrien, MD84  
 Lindsay and Stephen Tosi, MD  
 Herb and Jean Varnum  
 Harold Davis Woodbury Fund of  
 Greater Worcester Community Foundation

**15-19 Years**

Hope E. Abisamra  
 Heather Robinson P16 and  
 Ronald N. Adler, MD89 R92 P16  
 Caroline J. Alper, MD93 R96, and  
 Eric J. Alper, MD93 R96  
 Christine H. Andersen, MD93, and  
 Christian T. Andersen, MD82  
 Betsy J. Anderson  
 Rose M. Aslanian  
 Ann and John Awdycki  
 Valerie and William Barrett  
 Jack and Susan Bassick  
 Janice S. Benicek  
 Jean M. Siddall-Bensson, MD00, and  
 Steven Bensson, MD  
 Karen and Stephen Bernacki  
 Big Y Foods, Inc.  
 Antoinette Bitar  
 Blue Cross Blue Shield of Massachusetts, Inc.  
 Ruth C. Boland  
 Jean E. Boucher, PhD, RN, ANP  
 Anne M. Bourgeois, EdD, MS94, RN, RNCS, ANP,  
 and Robert Bourgeois  
 Joanna Buffington, MD88, MPH, and Dean Brook

Phyllis E. Brothers  
 Bullfinchs Restaurant  
 John J. and Elaine C. Cahill  
 Joyce and Napoleon Cannon  
 Dolores and Paul Carbone  
 Christine A. Carey, MD92, and Edward Carey  
 June and Brian Carroll  
 Jennifer H. Caskey, MD75  
 Edith R. Cassoli  
 Charter Communications  
 Simon J. Chiasson Jr.  
 College of the Holy Cross  
 Kathleen Collins and John Collins Jr.  
 Margaret R. Durling  
 Ralph and Mildred Ellis  
 Ellison Foundation  
 Anita L. Kostecki, MD92 R95, and  
 Michael C. Ennis, MD R86  
 Eleanor D. Fedeli  
 Marianne E. Felice, MD  
 Robert Finberg and Joyce Fingerroth  
 Cherie and Robert Finnie  
 Sandra Mayrand and Paul Gallagher  
 John M. Giles  
 Lisa and Daniel Gillingham  
 Laurie Gorfine and Stephen R. Gorfine, MD78  
 Neena and Subhash Grover P04  
 Margaret and Francis Gurl  
 Lucille and Bradford Harper  
 Joseph R. Harrigan  
 Susan J. Hessel  
 Fei-Fang Hsu and Chung Hsieh  
 Helena M. Ilvonen  
 Michele P. Pugnaire, MD R84, and Jonathan Jones  
 Miss Leni Joyce  
 Paul H. Julian  
 Lawrence M. and August L. Keeler Fund of  
 Greater Worcester Community Foundation  
 Helen P. Koskinas  
 Kathleen and Roland Lachapelle  
 Jacquelyn Wolf and Barry Levy  
 LUTCO, Inc.  
 Frances F. Mansfield Fund of  
 Greater Worcester Community Foundation  
 Jean and John McAuliffe  
 Gerard Morin  
 Arthur W. Murphy  
 Jane A. Murphy  
 Lois and Walter Nadel  
 Kevin F. O'Connor Sr.  
 Loretta J. and R. Norman Peters  
 Anna Ling Pierce  
 Jeanne A. Piper, MS99, RN, and David Piper  
 Robert R. Priest Sr.  
 Glenn F. Racicot  
 Marguerite M. Rafuse P83  
 Carol and Kenneth Rock  
 Halina and Robert Rothstein P98  
 Susan and James Saber P03  
 Linda Sagor, MD, MPH P12, and Mark Sagor P12  
 Mary and Michael Sarantis  
 Geraldine A. Schilling-Nordal  
 Ms. Patricia A. Segerson  
 Mark L. Shelton  
 Carleen and Norman Simoneau  
 Lowerre and Edward Simsarian  
 H. Arthur Smith Charitable Foundation  
 Lynda Young, MD, and Robert Sorrenti, MD  
 Jill Stoff and Jeffrey Stoff, MD

Nina and Alan Stoll  
 Mr. and Mrs. John C. Stowe  
 Shirley and David Tobin  
 Robert Tortolani, MD  
 Paul Tracey  
 Marion R. Tuttle  
 United Way of Central Massachusetts  
 Margaret Vernaglia P78  
 Hedwig and Karl Vonnegut  
 Waters Corporation  
 Ruth A. Zdanowicz

**10-14 Years**

Anonymous (2)  
 Victoria and D. John Aberhart  
 Robert L. Agolia  
 Virginia and John Alicandro  
 All Family Care, Inc.  
 Sandra and Charles Allen  
 Dianne and Clarence Anderson  
 Ellen Aron  
 Marcelle Arruda and Anthony Arruda Jr.  
 Ashburnham Wine and Spirits Co.  
 Ingeborg and Christian Baehrecke  
 Karen Scott, MD00, and James Bailey  
 Gertrude and Conrad Bassett  
 Angela Bazydlo  
 Rebecca Begin and Gregory B. Begin, MD78 F82  
 Mary and Richard Bender  
 Patricia and Joseph Benedict  
 Judy and Jim Bergin  
 Shelley and Jack Blais  
 Jennifer Reidy, MD, and Philip J. Bolduc, MD00  
 William J. Bombard  
 Jennifer Ryan-Brown and Douglas Brown, Esq.  
 Mrs. Robert E. Brown  
 Joan Brunell and Arthur Brunell Jr.  
 Kathryn Cadigan P02 and John Cadigan III P02  
 Lucy Y. Chie, MD00, and Justin J. Campbell, MD00  
 Jaimie Kane, MD03 R06, and Jay Candemo  
 Teena and David Cardoso  
 Jennifer Carey, EdD, and Robert Carey, PhD  
 Matthew J. Carr  
 Priscilla W. Carr, MD00  
 Emilia R. Carrigan  
 Carolyn Carroll, MD, and  
 James W. Carroll, MD89 R90  
 CentMass Association of Physicians  
 Judith Harding and Richard E. Chaisson, MD82  
 Lana S. Chen  
 Ann Chiango and Carmen Chiango Jr.  
 Carolyn Clark and Paul R. Clark, MD79  
 Ellen S. Cloutier  
 Christos and Mary T. Cocaine  
 Sherryll and Gerard Cohen  
 Jennifer S. Daly, MD P11, and  
 Mark W. Cohen, MD P11  
 Paula H. Connolly  
 Dorothy Connor  
 Maureen Connor, RN P13, and James Connor P13  
 Dolores A. Corbett  
 Mark and Kathleen Cote  
 Louise and Lawrence Cournoyer  
 Lillian Cronin and Jon W. Cronin, MD81  
 Paula M. Cullinane, MD  
 Mary Beth and Michael Curnen  
 Cheryl L. Cusson  
 Paula and Stephen Dangel P05  
 Hayla K. Sluss, PhD98, and Roger Davis, PhD

Ruth A. Davis	Debra Mullikin-Kilpatrick, MD, and Daniel Kilpatrick, PhD	Janice K. Polletta, MS97, RN, CNP
Maureen DesRosiers, MS95, RN	Peter J. and Sophie Kosky Fund of Greater Worcester Community Foundation	Lorraine and Kenneth Proposki
Victoria and Richard Diamond	Jennifer Kremer and Ted Kremer, MD	The Protector Group Insurance Agency, Inc.
Marietta and Tonino DiGiovanni	Karen Kuchnir and Louis D. Kuchnir, MD, PhD R01	Maureen Quill and Stephen Quill Sr.
Mary M. Doyle	Karen Kurkulonis and John Kurkulonis Jr.	Antoinette R. Raddi
Marie Driscoll and Edward Driscoll, MD	Peter P. LaCamera, MD97	Mr. and Mrs. John T. Randolph
Maureen and Charles Dunne	Richard J. LaChapelle	Katherine and William Reardon P99
Martha J. Enman	Nicola Francalancia, MD, and Janice F. Lalikos, MD R96	Laurence E. Richard
Catherine Phillips, MD, and Stephen Erban, MD	Daniel and Judith Lasser	Caron Robertson and Ronald Robertson Jr.
Emilia Esposito and Louis Esposito Jr.	Karen Lazarus	Shelley and Todd Rodman
Claire F. Fallon	Robert L. LeClaire	Fay and Paul Rossley
Fallon Community Health Plan	Michael C. Leo, MD	Paul and Fay Rossley Fund of Greater Worcester Community Foundation
Jeanine and Peter Faulkner	Mary and Richard Logan	Douglas M. Rothkopf, MD
Joan Ferguson	Karen Coteleso, MS, RN, ANRP, and Randall Long, MD, PhD	Rotman's Furniture
Michael R. Ferragamo	Kathleen Lovett and David R. Lovett, MD84	Paulette Seymour-Route, PhD01, RN, and Chris Route
Ed and Joyce Flynn	Michael P. Lucas	Jane L. Russell
Carol and Norton Foxman	Crystal and Vincent Lucchesi	Claire M. Ryan
Fraternal Order of Eagles	Barbara and Richard Lund	Saint-Gobain Corporation Foundation
Dora L. Freeburn	Jeanne B. Lynch Whiting	David A. Sampson Jr.
Noel and David Gale	Susan A. Maffioli	John G. Santos P07
Sara and Richard Gardner	Mary Maguire and James F. Maguire, MD81	Marie A. Savich
Amy G. Gavalis	Mariann Manno, MD, and Vincent P. Manno, ScD	Margaretta Scully
Dorothy and James Gavalis	Sarah and Gregory Marcotte	Amelia Sharaf and Wayne R. Sharaf, MD83
Eleanor Gazzaniga	Eileen and Eric Marcus	Shields Health Care Group LP
Giguere Lumber Sales, Inc.	Audrey Kurlan-Marcy and Michael Marcy	Margaret Lansing and Matthew Shields
Robert W. Gill	Gina M. Martin	Regina Galat-Skey and Kevin Skey
Natalie and S. Richard Gogal	Claudette and Alan Marvelli P96	Carol and Michael Sleeper
Mary E. Sullivan, DNP10, and Asher Goldberg	Delia M. Mastrodomenico	Joyce Southworth
Margery and Andrew Goldstein	Drs. Paula-Ann Pricken and C. Robert Matthews	Diane and Alex Spanos
Frances L. Gordon	Brian P. McCarthy	Gail St. Pierre
Dr. Naomi Botkin and Mr. Joshua Gordon	Thomas P. McCullough	Gregory K. Steinberg, MD97 R00
Goretti's Market	Elizabeth McDonald and Richard McDonald Sr.	Mr. and Mrs. Allen Stevens
Anne Grace and Kevin Grace, DMD	Jeanne and William McGrath	Cheryl and Dana Swenson
Caroline Marten-Ellis, MD86, and Stephen Graves, PhD	Prof. Thomas J. McLaughlin	Catherine Szymanski and John T. Szymanski, MD80
Joan and Charles Greffrath, DMD	Ellen and David Meyers	Cay E. DenHerder, MD84, and Dominick Tammaro, MD
Rosalie and David Grenon	Christine Miller and Andrew J. Miller, MD79 R82	Tufts Health Plan
Carol A. Groccia	Eunice and Walter Morrison	Michelle Tully
Marcia and Stephen Gross	Judi and John Mulry	United Way of Central and Northeastern Connecticut
David S. Haley	Suzannah and James Muspratt	Carole C. Upshur
Nancy M. Hanslip	Barbara R. Myles	Deborah Choate, MD81 R84, and David Urion, MD
Charles F. Harenza	Jane and Dennis Neslusan	Suzan and Wayne Ushman
Barbara Hauser and Michael S. Hauser, DMD, MD83	New England Region Sports Car Club of America, Inc.	Robert and Susan Vincent
Sherry Healy and Paul Healy Jr.	C. Bradford and Elizabeth C. Newell Fund of Greater Worcester Community Foundation	Linda Vitone and Edward Vitone Jr.
Stephen Heard, MD	Sen Thi Nguyen	Janet and Richard Vuona
William D. Helm	Clara F. Nichols	Janice A. Walckner
Phillis and Francisco Herrera	Marcia and Theodore Nichols	Jane Walsh and Edmund J. Walsh
Dr. and Mrs. Michael P. Hirsh	Nypro Foundation, Inc.	Thomas H. Walsh
Linda and Stanley Holden	Monica M. Przelomski, MD81 R86, and Luigi Pacifico, MD	Carol J. Walsh, MS98, RN, and William Walsh, MD
Dr. and Mrs. Timothy Hopkins P00	Irene and John Paganelli	Mary Lee, MD, and James Wang, MD
Brenda and Peter Hoseason P09	Joanne and John Pandiscio	Anne C. Weaver, MD98, and Robert Weaver
Claire and John Hunt	Marilyn and Paul Papagno	Gail F. Stanton, MD78, and Kent Weible
Louis E. Iannitelli	John and Sophia Paraskos	Meridith and Joseph Wesby III
Judi and Herb Ingram	Anna and David Paulin P08	Hester N. Wetherell Trust
Arthur T. Innamorati Jr.*	Julianne Pawlowski and John B. Pawlowski, MD82, PhD	Barbara and George Wezniak
International Union of Operating Engineers	Maureen M. O'Brien, MD93, and Bradley Payne	Lynn and Giles Whalen
J. J. Bafaro, Inc.	Michelle and Michael Pekkarinen	Whalley Computer Associates, Inc.
J.T. Tai & Company Foundation, Inc.	Elyssa Aronson Pellish, MD01, and Randall S. Pellish, MD01	Rosemary and Charles Wickman
Maria and Bruce Jacobson	Judith and Robert Peterson	Karen B. Harvey-Wilkes, MD83, and Joseph Wilkes
Abigail and Kenneth Jaffe P04	Lee and Richard Pietrewicz	Will Rogers Institute
V. Craig Jordan, OBE, PhD, DSc, FMedSci	Gloria and Roger Plourde	Joanne and Richard Wirtenson
Catherine and Stanley Kabala	The Plourde Family Charitable Trust	Kris D. Wise
Marilyn E. Kadzik		Bruce A. Woda, MD
Robert D. Kase		Wyman-Gordon Foundation
Todd A. and Benjamin M. Keating		Terry and Robert Young
Gerald T. Kelley		Leslie Zlotnik and Richard D. Zlotnik, MD79 R84
Mary and Robert Kilcoyne		

\* deceased

Please note that couples with different last names are listed alphabetically according to the second name, e.g., Jane Doe and John Smith will be listed by Smith.



**UMASS MEDICINE CANCER WALK TEAMS****\$10,000 and Above**

Absolute Machinery Corporation  
UMMS CWM Shriver Center

**\$5,000 - \$9,999**

Bobby's Bullpen  
Christian's Courage  
Gaga's Gang  
Goretti's Supermarket  
Harr Motor Group  
IBEW Local 1505  
Karina's Crew  
Kassia's Crusaders  
Millbury for a Cure for Cancer  
Sophia's Sunshine  
South Street Striders  
Table Talk Pies  
Team MAP  
UMassFive College Federal  
Credit Union

**\$1,000 - \$4,999**

Associated Home Care  
Cancer Research Office  
Carole's Cougars  
Carol's Cape Crew  
Charlton Fence  
Cheryl's Cause  
Cliff Walkers  
Cote's Crew  
Diagnostic Molecular Oncology  
Dougie Fresh  
Driving for a Cure  
Dudley Middle School  
Fidelity Investments Shrewsbury  
Fighting Irish  
Fitness Fanatics  
Flying for a Cure  
Garron-Semicolon  
Giving Back  
Grandma's Boy  
Gyrus-Olympus  
Holmes Family  
Hope and Honor  
Hunters for a Cure  
Iron Men  
Jeryl's Team  
Jimmy D  
Joanne's Memorial Team  
Johnny B  
Kamerkar Friends  
Kathy's Kids  
Kathy's Krusaders  
Marching Miles for Marilyn  
Need for Speed  
Never Give Up  
PMP Patrol  
Racers for the Cure  
Rosie's Walk  
Savvy Staffing

Scope for Hope  
Smile There's Hope  
Stephen F. Gallagher  
Steven Lajoie  
Stevie Feet  
Sue's Candy Kisses  
Surgeons Against Cancer  
Tatnuck Bead Co.  
Team Allyson  
Team BCR  
Team Bobcat  
Team Castagno  
Team DeFeudis  
Team Hutch  
Team Intel  
Team JB  
Team Jean  
Team Jefe  
Team Jordan  
Team Merck  
Team MUL  
Team Northpoint  
Team OFA  
Team PerezKist  
Team Pops  
Team Prredict  
Team Rexford  
Team Rocky  
Team Roz  
Team Seagate  
Team Sidekicks  
Team Tangerine  
Team UNUM  
The Prostates  
Tina Peladeau  
UHealth Solutions  
UMMS CWM Clinical  
Pharmacy Services  
UMMS CWM Disability and  
Community Services  
UMMS CWM Disability Evaluation  
Service-DES  
UMMS CWM Program Development  
UMMS Department of  
Animal Medicine  
UMMS Financial Services  
UMMS GSN Team  
UMMS Molecular Genetics  
& Microbiology  
UMMS Pathology  
Walking Warriors  
Wells Fargo Westboro Walkers  
Wifflins Warriors  
Worcester Academy

**\$500 - \$999**

5 Years  
AFSCME Local 2616  
Always Make It Count  
Angels to the Rescue  
Beat All Malignancy Sound  
Bob's Kids  
Bucciaglia Family  
Camo for a Cure  
Child Psychiatry  
Coldwell Banker Team Gina  
CooCoo for a Cure  
Crusaders for a Cure  
Debbie's Team  
Faith - Hayley Johnston  
Gram's Gang  
Holly's Wish  
Hope Chapel Prayer Warriors  
In Memory of Our Loved Ones  
Karen's Hope for a  
Brighter Tomorrow  
LaRose Pedals  
Millbury Varsity Girls Soccer  
Mima's Miracle Mob  
Moms and Dads  
Porter and Chester Institute  
Rawdon and Family  
Roofers Union Local 33  
Save the Tata's  
SHARC: Walking for the Cure  
Shepherd Hill Cheerleader  
Sister's Rule  
Stop & Shop  
Sue & Bruce White  
Team A - Alissa Faith  
Team Allied  
Team CMFAA  
Team DiLoreto  
Team HealthAlliance  
Team Hollywood  
Team Hope  
Team Macko  
Team MJD  
Team Mona  
Team Olivieri  
Team Tidman  
Team UDG  
Team Vecchio  
Team Von  
Terry's Traveling Treasures  
Tri-River Health Care  
UFCW Local 1445  
UMMHC Community Healthlink  
UMMS Cell Biology  
UMMS CWM Center for Health Care  
Financing MuniMed  
Unity for a Cure  
Walking 4 Kids with Cancer  
WIC Sisters  
YCI 2013

**\$250 - \$499**

Atlas Cat  
Biggie's Bunch  
BMT Stem Cell  
Bonnie's Bunch  
Brian's Battle  
BVPW Patriots  
Cancer Kickers  
Charlie's Angels  
Chuck's Crew  
Cinch IT  
Eaton Wright Line  
Enterprise Rent-A-Car  
Fairlawn Rehab  
Family Walkers  
Fight Like a Girl  
Fitch-Urbano  
For Our Next Generations  
For Tim  
H & J  
In Memory of Martin Cajigas  
In Memory of Khonon  
Jeff Baskowski  
LeSage-Davis  
Live, Laugh, Love  
Maureen Mann  
Miles for Mehringer  
Miles for Moms  
Mom's Team  
North High HSA/HOSA  
Notre Dame du Lac  
Papou's Posse  
Remembering Iva  
Road Warriors  
School Services Dept.  
Team Audra  
Team Bane  
Team Doris  
Team Dynamy  
Team Ed  
Team Elliott  
Team Hargrave  
Team Miller  
Team MJWC  
Team Mozy  
Team Sodexo  
Team Vuona  
The Delgado Logan Bunch  
Tina's Team  
Too Inspired to be Tired!  
West Boylston High School National  
Honor Society  
Zayde's Shining Stars

## SOUTTER WASHBURN FELLOWS

Soutter Washburn Fellows are named in honor of Lamar Soutter, who led the establishment of UMass Medical School and served as its first dean, and Ichabod Washburn, who, in the 1880s, endowed the Memorial Hospital in Worcester. UMass Medical School and UMass Memorial Health Care are proud to honor these respected individuals and organizations whose generosity is helping to accelerate advancements to improve care and ultimately cure diseases.

**Cumulative lifetime giving  
of \$1 million or more**

Anonymous (4)  
Sarah M. Adams  
The George I. Alden Trust  
ALS Therapy Alliance, Inc.  
American Cancer Society  
American Heart Association  
Angel Fund, Inc.  
Dr. Eileen Berman\* and Stanley Berman  
Shelley and Jack Blais  
Robert W. Booth Fund of Greater Worcester  
Community Foundation *in memory of  
George F. Booth*  
Mrs. Betty Brudnick  
CHDI Foundation  
Mel and Sandy\* Cutler  
Julianne and Gene DeFeudis  
Mary C. DeFeudis  
Ellison Foundation  
The Ellison Medical Foundation  
The Ruth H. and Warren A. Ellsworth Foundation  
Carol and Norton Foxman

The George F. and Sybil H. Fuller Foundation  
Bill and Melinda Gates Foundation  
Greater Worcester Community Foundation  
Barbara Rudnick Greenberg  
The Hanover Insurance Group  
The Leona M. and Harry B. Helmsley  
Charitable Trust  
The Higgins Family/Polly and Prentiss Higgins  
The Iacocca Family Foundation  
Miss Leni Joyce  
W. M. Keck Foundation  
The John W. Kluge Foundation  
Helen P. Koskinas  
The Kresge Foundation  
Doris Krupp  
Theresa and Leo\* LaChance  
Lupus Research Institute  
John D. and Catherine T. MacArthur Foundation  
Lucille P. Markey Charitable Trust  
Massachusetts AFL-CIO  
Duddie Massad  
The G. Harold and Leila Y. Mathers  
Charitable Foundation

Myles\* and Jean McDonough  
The Mildred H. McEvoy Foundation  
The Andrew W. Mellon Foundation  
The John Merck Fund  
Marybeth and Michael Noonan  
Martha R. Pappas, EdD, and Arthur M. Pappas, MD  
Ellen and Martin\* Pollack  
Project A.L.S. Inc.  
Remillard Family Foundation, Inc./Arthur J.  
Remillard Jr.  
Diane M. Riccio, PhD03, and Daniel Riccio Jr.  
Joan and Lester Sadowsky  
Dr. Shirley S. and Mr. Robert M. Siff  
The Silverman Family  
H. Arthur Smith Charitable Foundation  
Richard and Susan Smith Family Foundation  
The Stoddard Charitable Trust  
UMass Memorial Health Care  
Wayne and Gladys Valley Foundation  
Dr. H. Brownell and Mrs. Betty Wheeler  
Will Rogers Institute  
Yawkey Foundations

## FELLOWS

**Cumulative lifetime giving of \$100,000 - \$999,999**

Anonymous (19)  
Abbott Laboratories  
Ann Aghababian and Richard V. Aghababian, MD74\*  
Air Methods Corporation  
Alex's Lemonade Stand Foundation for  
Childhood Cancer  
Alliance for Lupus Research  
Alpha Delta Pi Foundation, Inc.  
Alpha-1 Project  
The ALS Association  
Alzheimer's Drug Discovery Foundation  
American Association of Hip and Knee Surgeons  
American Diabetes Association  
American Society for Microbiology  
American Society of Hematology  
Amgen, Incorporated  
MaryLynn and Joseph Antonellis P14  
J. Aron Charitable Foundation, Inc.  
Arthritis Foundation  
AstraZeneca LP  
Autism Consortium  
Dr. and Mrs. David C. Ayers  
Sidney R. Baer, Jr. Foundation  
Bernard Bailin  
Bank of America Charitable Foundation  
Barre Savings Bank  
Jack and Susan Bassick  
Bassick Family Foundation  
Elaine Beals  
Karen L. Bean  
Michelle and Robert Bean  
Tara Bean Foundation  
Randy and Donna Becker

Mrs. Herman F. Becker  
Mr. and Mrs. Robert A. Bernhard  
Allen and Sarah Berry  
Biogen Idec  
Blue Cross Blue Shield of Massachusetts Foundation  
Blue Cross Blue Shield of Massachusetts, Inc.  
Boehringer Ingelheim Pharmaceuticals Inc.  
The Boston Foundation  
Boston Scientific Corporation  
Jerry R. Brooks, PhD  
Dawn and John Budd  
Bullfinchs Restaurant  
Burroughs Wellcome Fund  
Austin L. and Marcia B. L. Cable Fund  
Cabrillo Associates, LLC  
John J. and Elaine C. Cahill  
Caitlin Raymond International Registry  
The Campbell Foundation  
Cancer Research Institute  
Carlin Charron & Rosen Charitable Foundation Inc.  
June and Brian Carroll  
Christos and Mary T. Cocaine  
Commerce Bank  
Compass Group  
Consortium for Frontotemporal Dementia Research  
Cordis Corporation  
Country Bank for Savings  
Covidien  
Crothall Healthcare, Inc.  
The Crowley Family  
The Cure Tay-Sachs Foundation  
Mrs. Robert Cushman  
CVS Charitable Trust  
Cystic Fibrosis Foundation

Fred Harris Daniels Foundation, Inc.  
Arthur Vining Davis Foundation  
Mrs. Anthony J. DeFino  
Denta Quest Foundation  
Dermatology Foundation  
Diamond Chevrolet, Inc.  
Eliza D. and Cora J. D. Dodge Fund  
The Donaghue Foundation  
Barbara Grant Donahue  
The Educational Foundation of America  
Chris and Jean Egan  
Charlene Engelhard  
The Charles Engelhard Foundation  
J. Irving and Jane L. England Charitable Trust  
Monroe and Elise England  
Fairlawn Foundation Fund  
Fairlawn Rehabilitation Hospital  
Fallon Community Health Plan  
Featheridge Trust  
Mrs. Nancy Edman Feldman P00  
Marilyn and Gerald Fels  
Maureen and Cornelius Ferris  
Isanne and Sanford Fisher  
Mary and Warner Fletcher  
The Fletcher Foundation  
Fletcher Tilton PC  
FLEXcon Company, Inc.  
Fondation Leducq  
Simeon J. Fortin Charitable Foundation  
Foundation Fighting Blindness  
The Foundation for Excellence in Mental Health  
Care, Inc.  
Foundation for Surgical Fellowships  
Michael J. Fox Foundation

\* deceased

Please note that couples with different last names are listed alphabetically according to the second name, e.g., Jane Doe and John Smith will be listed by Smith.

**FELLOWS**

continued

Francis Family Foundation  
 Fraternal Order of Eagles  
 Phyllis and Stuart Freilich P07  
 Fresenius Medical Care  
 Leslie and Michael Gaffin P03  
 Jane and Edward Gagne  
 Maggi Mavroudis-Gardner and Christopher Gardner  
 Germeshausen Foundation  
 Gilead Sciences, Inc.  
 Glass Charitable Foundation  
 Globe Foundation  
 Allan S. Goff Foundation  
 Natalie and Samuel Golding  
 Herbert F. and Hazel A. Goodwin Charitable Trust  
 Margaret R. Gowitz Trust  
 Rosalie and David Grenon  
 Grousbeck Family Foundation  
 The Francis A. and Jacquelyn H. Harrington Foundation  
 Bev Hartig Huntington's Disease Foundation, Inc.  
 Harvard Pilgrim Health Care, Inc.  
 Salah M. Hassanein  
 Health Foundation of Central Massachusetts  
 Stephen Heard, MD  
 William Randolph Hearst Foundation  
 Hoche-Scofield Foundation  
 Josephine and Charles Hoff  
 The Hoff Foundation, Inc.  
 Charles H. Hood Foundation  
 Marjorie and Charles B. Housen  
 Howard Hughes Medical Institute  
 Human Frontier Science Program  
 The Hussman Foundation  
 Hyundai Hope on Wheels  
 Idera Pharmaceuticals  
 Instituto Auxologico Italiano  
 International Brotherhood of Electrical Workers  
 J.T. Tai & Company Foundation, Inc.  
 Jacob's Cure  
 Frances and M Howard Jacobson  
 The William James Foundation  
 Jewish Community Endowment Foundation  
 Johnson & Johnson  
 Robert Wood Johnson Foundation  
 Juvenile Diabetes Research Foundation International  
 Todd A. and Benjamin M. Keating  
 Sidney Kimmel Foundation for Cancer Research  
 Mr. and Mrs. B. Anthony King  
 Charles A. King Trust Postdoctoral Research Fellowship Program  
 Kirac Family Foundation  
 The Klarman Family Foundation  
 Elinor Svenson, PsyD P03, and Mark Klempner, MD P07  
 George Krupp  
 Max H. and Eloise A. Kuhner Memorial Fund of Greater Worcester Community Foundation  
 Carol B. Langer  
 Aaron Lazare, MD, and Louise Lazare  
 The Leukemia & Lymphoma Society  
 Catherine H. Levine  
 Levine Family Charitable Foundation  
 Liberty Companies  
 The Life Sciences Research Foundation

Jon B. Liland, MD  
 Martha Berman Lipp and Robert Lipp  
 Stephen and Valerie Loring  
 Dorothy and Howard\* Lurier  
 Dorothy and Howard Lurier Philanthropic Fund  
 Brenda, Lea, Marc and Marcello Mallegni  
 Edward Mallinckrodt Jr. Foundation  
 Christine and David Mandara  
 Dottie Manning  
 March of Dimes Foundation  
 Dr. Maurice and Rita Martel  
 Lisa Massad and David Massad Jr.  
 The Maton Charitable Trust  
 The Joy McCann Foundation  
 Graci and Dennis McGillicuddy  
 William J. McKee Jr. Charitable Foundation  
 Jill M. McPhee  
 The Medical Foundation  
 Medical Outcomes Trust, Inc.  
 Medtronic, Inc.  
 Faye Levine and Alvin Meisel  
 Mary and Donald Melville  
 Mrs. Goldie Michelson  
 Middlesex District Medical Society  
 The Millipore Foundation  
 Mirick, O'Connell, DeMallie & Lougee, LLP  
 Momma Mary Foundation  
 Morgan-Worcester, Inc.  
 Jane and William Mosakowski  
 Enrique Munoz  
 Muscular Dystrophy Association, Inc.  
 National Association of Government Employees  
 National Distillers Distributors Foundation  
 National Tay-Sachs and Allied Diseases Association  
 Neonatology Associates  
 New England Region Sports Car Club of America, Inc.  
 Edward John Noble Foundation  
 Novartis Institutes for BioMedical Research, Inc.  
 John G. O'Brien  
 Luke O'Brien Foundation  
 Omega Institute for Holistic Studies  
 P.L. Rider Co., Inc.  
 Thomas Anthony Pappas Charitable Foundation  
 Edward J. Parry III  
 Shirley Parry  
 Partners HealthCare Systems, Inc.  
 Suryakant M. Patel, MD  
 Marlene and David Persky  
 Loretta J. and R. Norman Peters  
 Elaine and Timothy Peterson  
 Sally D. Pettit  
 The Pew Charitable Trusts  
 Pew Scholars Program in the Biomedical Sciences  
 Gustavus and Louise Pfeiffer Research Foundation  
 Pfizer, Inc.  
 Anna Ling Pierce  
 Pipefitters Association  
 Pittsfield Anti-Tuberculosis Association  
 Plastic Surgery Educational Foundation  
 Gloria and Roger Plourde  
 Selma Pluznick  
 Julie and Philip Polkinghorn  
 Prostate Cancer Foundation  
 Ann J. Prouty  
 Joan and George Psoinos P11

Public Consulting Group, Inc.  
 Winifred Quick  
 Maureen Quill and Stephen Quill Sr.  
 The Rainwater Charitable Foundation  
 Albert O. Raymond Trust  
 Debra and Arthur J. Remillard III  
 Rett Syndrome Research Trust  
 Rheumatology Research Foundation  
 Albert W. Rice Charitable Foundation  
 Paul C. and Gladys W. Richards Charitable Foundation  
 Fannie E. Rippel Foundation  
 Roche Laboratories Inc.  
 Ronald McDonald House Charities  
 Ronald McDonald House Charities of Eastern New England, Inc.  
 Rosalie T. Rose  
 Mr. and Mrs. William B. Rose  
 Rostock Group  
 RXi Pharmaceuticals  
 Saint-Gobain Corporation Foundation  
 Angelo and Melody Salvadore and Family  
 Sanofi-Aventis US, LLC  
 Antoinette A. Sawyer  
 Schering Sales Corporation  
 Scotia Pharmaceuticals Ltd.  
 Searle Scholars Program  
 SEIU/NAGE Local 5000 Charitable Foundation, Inc.  
 Mr. and Mrs. Jon R. Shakour  
 Margaret E. Sherman Trust  
 Vivian\* and Morton H.\* Sigel  
 Barry Silverstein  
 Abha and Anil Singhal  
 Carol and Michael Sleeper  
 Alfred P. Sloan Foundation  
 Society for Academic Emergency Medicine Foundation  
 St. Jude Medical  
 Stanley Medical Research Institute  
 Susan and Gregory Summe P12  
 Daniel G. Tear, PhD, and Madeleine K. Tear\*  
 John Templeton Foundation  
 Martha and Tony Tilton  
 Turner Construction Company  
 United Food and Commercial Workers  
 United States Surgical Corporation  
 United Way of Central and Northeastern Connecticut  
 United Way of Central Massachusetts  
 Variety Club Lifeline International  
 Variety Club of New England  
 Verizon Communications  
 Linda Vitone and Edward Vitone Jr.  
 The Albert J. Weatherhead III Foundation  
 WEDGE Capital Management, LLP  
 Mark and Barbara Wetzel  
 Sharon and Reuben Weinstein P15  
 Whitehall Foundation, Inc.  
 The Helen Hay Whitney Foundation  
 The Will Foundation  
 Wood-Rill Foundation  
 Worcester County Hearing & Speech Center  
 Worcester Telegram & Gazette  
 Valentina V. Wuorinen  
 Wyman-Gordon Foundation



## HERITAGE SOCIETY

The Heritage Society recognizes donors who support UMass Medical School or UMass Memorial Health Care through a bequest, life income gift, retirement plan (IRA, 401(k), 403(b)), life insurance policy, real estate gift and other estate intentions.

Anonymous  
Sarah M. Adams  
Helle Alpert, PhD, and Joseph Alpert, MD  
Elaine Beals  
Rebecca Begin and Gregory B. Begin, MD78 F82  
Herman G. Berkman  
Dr. Eileen Berman\* and Stanley Berman  
Kathryn Christo, RN, BSN  
Louise Lehtola-Clarke and Jeffrey Clarke  
Patricia and Joseph Cote  
James Dalen, MD  
Sarah and Dix Davis P03  
Bonnie Allen and David DeChristopher  
Lorraine Dufault and Francis Dufault Jr., MD  
Phoebe Ann Freeman

Rosalie and David Grenon  
Richard E. Hunter, MD  
Frances and M Howard Jacobson  
Miss Leni Joyce  
Joseph Laramée  
Aaron Lazare, MD, and Louise Lazare  
Cynthia J. Lloyd\*  
Duddie Massad  
Deborah and Philip McKean  
Mrs. Goldie Michelson  
Susan Vancisin and Kenneth J. Miller, MD77 R80  
Rose S. Miller  
Elizabeth C. Newell  
Dorothy Ungerer and Carl Paharik  
Loretta J. and R. Norman Peters

Marietta J. Poras  
Mrs. Norman A. Rayner  
Reid and Sue Roberts  
Barbara and Andrew Salitsky  
Mary C. Sanderson  
Gordon M. Saperia, MD77 R84  
Mr. and Mrs. Jon R. Shakour  
Charles A. Steward Jr.  
Beverly and Fred Stone  
Mary M. Tse, MD77  
James R. Waldron  
Dr. H. Brownell and Mrs. Betty Wheeler  
Mrs. Robert J. Whipple  
Susan B. and David K. Woodbury  
Sandra and Robert Zykofsky

## ANNUAL LEADERSHIP GIVING

Acknowledging donors with cumulative gifts of \$500 or more to any combination of our Annual Funds within a fiscal year, Leadership donors support education, research and patient care initiatives at UMass Medical School and/or UMass Memorial Health Care. **R. Norman Peters, Chair Annual Leadership Giving**

## Founders \$10,000 and Above

Anonymous  
Heather Robinson P16 and  
Ronald N. Adler, MD89 R92 P16  
Ann Marie and John Argitis  
Catherine E. Jones Dickson, MD93 R96, and  
Eric W. Dickson, MD95 R98, MHCM, FACEP  
Irvin N. Heifetz, MD79 R81  
Elizabeth and David Klein  
Aline and Charles LeMaitre  
Duddie Massad  
Graci and Dennis McGillicuddy  
Christine Miller and Andrew J. Miller, MD79 R82  
Jennifer Quinn and Daniel J. Quinn, MD94  
George C. Rand Jr.  
Kimberly Malloy-Salmon and Matthew Salmon  
Sandeep Shah  
Anne Sigsbee, MD79  
Celestia S. Higano, MD79, FACP, and  
Jack Singer, MD  
Lindsay and Stephen Tosi, MD  
Veronica Wakhloo and Ajay Wakhloo, MD, PhD  
Sharon and Reuben Weinstein P15  
Catherine M. Colinvaux and Phillip D. Zamore

Elinor Svenson, PsyD P03, and  
Mark Klempner, MD P07  
Karl Li, MD79 R80  
Nancy and Harris MacNeill  
Michelle Christensen and Alex Moghadam  
Eileen and Patrick Muldoon  
Enrique Munoz  
Sharon Britton and John D. Patrick, MD79  
Loretta J. and R. Norman Peters  
Anna Ling Pierce  
Joan Putterman  
Robin Yurkevicz, MD, and Marc Restuccia, MD  
Max P. Rosen, MD, MPH  
Linda Sabel and Paul Sabel, MD74  
Anna and Richard Tocci P14  
Regina Tsanotelis P15 and  
Nicholas M. Tsanotelis, MD82 P15  
Michele D. Bilodeau, MD82 R83 R89, and  
E. Cutter Wyman

Carole and W. Patrick Hughes  
Kathryn E. Reilly, MD79, and Stephen Hull Jr., PhD  
Judi and Herb Ingram  
Yasushi Ito  
Jennifer Kellogg and Adam R. Kellogg, MD04  
Judith Kleinerman, MD89  
Barbara Levine and Douglas S. Levine, MD79  
Jan and Scott MacGregor  
Laurence and Anthony Magro  
Eileen and Eric Marcus  
Catheryn McEvoy-Zdonczyk  
Eileen Measley and Robert E. Measley Jr., MD84  
Edit Mello and Dr. Craig C. Mello  
Dixie J. Mills, MD84, and Alex Mills  
Alice Jane S. Morgan  
Marybeth and Michael Noonan  
Betsy and Charlie Pagnam  
Lorraine M. Patrick  
Caron Robertson and Ronald Robertson Jr.  
Richard J. Rogers, MD, PhD  
Paulette Seymour-Route, PhD01, RN, and  
Chris Route  
Naomi and Jerome Snider  
Beverly and Fred Stone  
Donna Storer P16 and Robert Storer III P16  
Dorothy Thompson and Austin B. Thompson, MD79  
Kerri Vittimberga and  
Frank J. Vittimberga, MD94 R02  
Helen Wilding and George Wilding, MD80 R83  
Sarah and Eric Wilsterman P17  
Myrna Rivera-Zupan and Joseph Zupan III\*

## Partners \$5,000 - \$9,999

Rosalind Lee and Victor Ambros, PhD  
Shaw Jane Chen P14 and Te Tsaw Chen, MD P14  
Kathleen M. Cleary, MD84  
Florence L. de Lavalette  
Judith and Steven DiOrio  
Maritza and Richard Domaleski  
Yda Filiberti P17 and Allen W. Filiberti, MD R83, P17  
Nancy M. Fontneau, MD84 R88 F89  
Kerin S. McCarthy, MD88, and Andrew Fredman  
Theresa M. Caputo, MD79, and Dennis Godek  
Laurie Gorfine and Stephen R. Gorfine, MD78  
Caroline Marten-Ellis, MD86, and  
Stephen Graves, PhD  
Michele P. Pugnaire, MD R84, and Jonathan Jones  
Leona and Steven Joseph  
Kimberly Juric and Gordon Juric, MD88

## Patrons \$2,500 - \$4,999

Anonymous  
Imoigele P. Aisiku, MD97  
Doty and Gene Bettencourt  
Jennifer Ryan-Brown and Douglas Brown, Esq.  
Paula and James Buonomo  
Susan Burstein and Alan S. Burstein, MD79  
Margaret Post and Miles Cahill  
Jennifer H. Caskey, MD75  
Maryellen Collins and Michael Collins, MD  
Cristina and Zoltan Csimmá  
Dawn and Edward D'Alelio  
Mary C. DeFeudis  
Elizabeth Glackin, MD P16, and  
Michael Erdli, MD P16  
Andrea J. Fribush, MD89, and Mitchell Feldman  
Mr. and Mrs. Mark W. Fuller  
Roslinde M. Collins-Gibbard, MD94, and  
Michael Gibbard  
Judith Hondo-Grimes, MD P15, and  
Thomas Grimes P15  
Kerri E. Osterhaus-Houle, MD99 R03, and  
Christopher Houle

## Benefactors \$1,000 - \$2,499

Sarika Aggarwal, MD, and Sanjeev Aggarwal  
Ann Aghababian and Richard V. Aghababian, MD74\*  
Kristen and Jeremy Ahearn  
Katherine Ruiz de Luzuriaga, MD R90, and  
Lloyd M. Alderson, MD88  
Brenda Alexander and  
John L. Alexander, MD97 R98 R01  
Elizabeth Allen and Kenneth S. Allen, MD82  
Christine H. Andersen, MD93, and  
Christian T. Andersen, MD82

continued

\* deceased

Please note that couples with different last names are listed alphabetically according to the second name, e.g., Jane Doe and John Smith will be listed by Smith.

**ANNUAL LEADERSHIP GIVING**

continued

Marie and Mike Angelini

John J. Argitis

Marian Difiglia Aronin, MD, and Neil Aronin, MD

Mary Ellen Dugan, MD84 R87, and Robert Atcherley

Nancy Bennet, MD P13, and

Gerard Aurigemma, MD P13

Dr. and Mrs. David C. Ayers

Sharon Bachman, MD98, FACS

Ainex M. Baez, MD04

Randall S. Barko

Martha Leggat and Stephen J. Barr, MD91

Judith Barrows and Albert A. Barrows III, MD79

Randy and Donna Becker

Donna Behmer and Clifford J. Behmer, MD85

Lynda M. Fann, MD94, and Richard S. Bello, MD93

Mary and Richard Bender

Gail and David Bennett

Mary F. Baker-Berzansky, MD89 R93, and

S. Scott Berzansky, MD89 R93

David M. Boland, MD78 R80

Susan E. Bonadonna, MD89, and Reed Bonadonna

Anne M. Bourgeois, EdD, MS94, RN, RNCS, ANP, and  
Robert Bourgeois

Marcella W. Bradway, MD94, and Jeffry Bradway

Jeannette Brady

Karlene Brathwaite and Kevin W. Brathwaite, MD96

Karl L. Briel

Elizabeth J. Portnoy, MD09, and George Brown

Tara and Matthew Brown

Elaine Beilin, PhD, and Robert Brown Jr., DPhil, MD

Jodi and David Brunelle

Dawn and John Budd

Jill R. Reinherz, MD04, and Harold Burger

Katie E. Wakeley, MD94 R98 F02, and Thomas Burke

Kristin M. Burns, MD04

Deborah Plummer, PhD, and Michael Bussey

Sharon Byrne and Kyle R. Byrne, MD91 R92

Lucy Y. Chie, MD00, and Justin J. Campbell, MD00

Barbara and Richard Campbell

Carolyn Carroll, MD, and James W. Carroll, MD89 R90

Christine Castle and John M. Castle, MD R94

Sandra and William Catlow

Stephen Cederbaum, MD

Cheryl and Alex Chan

Kim L. Miller, MD89, and

Eugene S. Chung, MD89 R93 F94

Barbara G. Ciak, MD79 R83, and Carl S. Ciak, MD79

Jeanine Courtney-Clark and Donald Clark Sr.

Jeffrey A. Cogswell

Debbie and Arthur Cohen

Betsy Cohen P15 and Eric Cohen, MD P15

Sherryl and Gerard Cohen

Cheryl and James Comer

Heidi Connelly and Michael C. Connelly, MD86

Ellen and T.J. Conte

Lois and Linc Cornell

Mary B. Muse, MD84 R87, and

Kevin M. Coughlin, MD R88

Louise and Lawrence Cournoyer

Lynn and Mark Couto

Judith Crocker and Roderick H. Crocker Jr., MD82

William S. Cutler, MD89

Paul D'Alton

Paul J. Damery

Barbara Darcy and Paul E. Darcy, MD78

Kristin L. Dardano, MD94

Sarah and Dix Davis P03

Therese and W. David Day

Ethan S. Brackett, MD99, and Dave Demerjian

Patrice H. Fox, MD89 R93, and Daniel Dilts

Julie Disa and Joseph J. Disa, MD88

Virginia and Jack Diskin

Loretta Dodwell and David G. Dodwell, MD84 R85

Marjorie B. Snyder, MD87, and Robert Donnelly

Lisa Dowell and Mark E. Dowell, MD85

Catherine Doyle and Daniel M. Doyle, MD78

Jill and Douglas Dratch

Nancy E. Drew, MD99, and Del Drew

Marie Driscoll and Edward Driscoll, MD

Paula and Eric Dunphy

Catherine Dupuy and Damian E. Dupuy, MD88

Maureen Ellis and Jonathan R. Ellis, MD89, MPH

Maria L. Ellis, MD90

Ralph and Mildred Ellis

Catherine Phillips, MD, and Stephen Erban, MD

Christine P. Donahue, PhD99, and Heidi Erlacher

Marianne Estabrook and William W. Estabrook III, MD74

Madeleine R. Fay, MD78 R81 F83 P94 P95

Nancy L. Feldman, MD79

Mary and Warner Fletcher

Kye Flotte and Terence Flotte, MD

Bernadette M. Leber, MD83, and Thomas Folan

Joanna Tavares and Manuel L. Fontes, MD88

Maria D. Furman

Jyoti and Rajinder Gandhi

Kathleen B. Gilson, MD94, and

Geoffrey W. Gilson, MD94

Cristina Gioioso, MD09

Francesca Bang and Gerald S. Gleich, MD84 R87

Laura Gold and Jeffrey S. Gold, MD02

Mary K. Alexander, EdD, and

Lillian R. Goodman, EdD, RN

Richard E. Grazer, MD79

Rosalie and David Grenon

Brittany and J. Michael Grenon

Donna R. Grogan, MD R87, and Paul Grogan

Neena and Subhash Grover P04

Susan Groves and R. John Groves, MD

Stephen J. Guerin, MD04

Girija Yegnanarayanan P16 and Girish Haran P16

Charles F. Harenza

Karen Harlow and Seth P. Harlow, MD84

Edmund P. Harrigan, MD79

Noreen Reilly Harrington, PhD, and

Joseph Harrington, MD

Nancy L. Harris

Andrea S. Marvin, MD04, and Charles Hatchette

Barbara Hauser and Michael S. Hauser, DMD, MD83

Stephen Heard, MD

Patrice Muchowski and David Hillis

Debra and Sam Hokkanen

Randall B. Hudson, MD78

Susan and Brendan Hughes

Claire and John Hunt

Cornelia and Earl Hutt

William Houston Jr. and

Thomas E. Jacquith-Houston, MD04 R08

Margaret T. Lee, MD97 R01, and Hugo Jauregui

Robert E. Jenal

Erica E. Johnson, MD75, and Hugh Johnston

C. Greer Jordan, PhD

Elaine Y. Kubota, MD79, and

Christopher A. Jordan, MD79

Lynette Jozefczyk and Michael A. Jozefczyk, MD78

John A. Kalin, MD04

Michelle Kallmes and David F. Kallmes, MD89

Paul Kangas

Carolyn M. Clancy, MD79 R82, and Bill Kaplan

Jodie H. Katz

Julie Kaufman, MD89

Todd A. and Benjamin M. Keating

Ingrid Kendall and Lee G. Kendall Jr., MD81

Janice L. Kennedy, MD89 R92 P16, and

Christopher C. Kennedy, MD89 R93 P16

Phillips Kerr and Priscilla Short Kerr

Jane Klugman and Robert A. Klugman, MD77

Varda Konstam, PhD P16, and

Marvin Konstam, MD P16

Kenneth M. Kornetsky, MD74

Jean M. Murphy, MD89, and Cesar Kothe

Patty-Ann Krajewski, MD99 R02, and

Boguslaw Krajewski

Shubjeet Kaur, MD R90 P16, and

Sanjaya Kumar, MD R92 P16

Suzanne George, MD94, and

Michael J. Landman, MD94

Colette R. Desrochers, MD94, and Peter Langmuir, MD

Cheryl M. Lapriore

Robert L. LeClaire

Lilly C. Lee, MD89

Patricia A. DiCrocce, MD89, and

Michael W. Levangie, MD89

Siobhan M. McNally, MD84 F08, MPH, and

Mark J. Liponis, MD84

Richard G. Listerud, MD99

Demetrius and Anna-Marie Litwin and Family

Stephen and Valerie Loring

Kathleen Lovett and David R. Lovett, MD84

Trevor Loy

Susan U. Lynch, MD86, and John Lynch

Michael S. Maglieri

Ellen Mahoney, MD04

Roberta Fern and Harvey J. Mamon, MD88

Margaret McKenna and Michael Mangaudis

Rachel A. Bergeson, MD78, and Brian Margolis, MD

Christopher A. Marshall, MD04 R07

Linda and Ben\* Masterman

Heather and Justin Maykel, MD

Annsley and Robert McAleer

Christine McKiernan, MD92, and Kevin McAllister

Mary E. Weatherby, MD79, and Michael McGill

Ann R. McGravey, MD79

James P. McNamara, PhD

Janice and Robert Mecca

Sharri and James Merz P16

Marie and Philip Messina P14

Elizabeth Arndtsen and Andrew P. Modest, MD83

Michele K. Mudgett, MD80

Hanno P. Muellner, MD94

Jennifer P. Mullon, MD91, and Claudy Mullon, PhD

Frederick G. Murphy, MD79

Jennifer E. Murzycki, MD, PhD04, and

John Murzycki Jr.

Yuka Nakamura

Lisa Neavyn and Mark Neavyn, MD

Jane and Dennis Neslusan  
 Kim Pruess and Michael L. Nevins, MD94  
 Alice U. Nordstrom  
 Kathleen O. Northrup, MD99 R02, and Chad Northrup  
 Timothy O'Brien  
 Judy and Ira Ockene  
 Jessica Wieselquist, MD96 R99, and  
 William O'Donnell Jr.  
 Drs. Kreszentia M. Strobel and O. Nsidinanya Okike  
 Christina L. Wei, MD85, and Daniel J. O'Leary, MD85  
 Therese Hendricks, JD P16, and  
 M. Lawrence Oliverio, JD P16  
 Anne C. Powell, MD05 R08, and  
 Dennis R. Paoloni, MD04 R07  
 Georgia and Anastasios Parafestas  
 Edward J. Parry III  
 Christine and Edward Pearson  
 Adrienne L. Butler, MD77, and William Pelz  
 Ann Peters and Gary L. Peters, MD78 R79 F83  
 Cynthia and Timothy Petersen  
 Chris and Christi Powers  
 Nadine and Gary Premo  
 Colby A. Previte, MD04, and Gregory J. Previte, MD04  
 Carol E. Trask, MD89, and Forrest Proctor  
 Mary and Jon Provost  
 Candace and Richard Race  
 Marguerite M. Rafuse P83  
 Rebecca L. Konkle, MD85, and Michael Ramnarine  
 Leslie Sullivan P13 and John Rees P13  
 Tara N. Kumaraswami, MD06 R10, and Jay Reopel  
 Diane M. Riccio, PhD03, and Daniel Riccio Jr.  
 Melody J. Cunningham, MD94 R98, and  
 Michael J. Rohrer, MD R88  
 Lisa Norton, MD90, and Paul Rose  
 Janet McLeod and Kenneth Rosenfield, MD82  
 Maryanne Roth and Bernard J. Roth, MD85  
 David H. Rothstein, MD98  
 Julie and Andrew Salmon  
 Kristin Konzak and Robert N. Salomon, MD79 R81  
 Sheira Freedman, MD89, and Mark Samuels  
 Regula Saner  
 Karla Reganold and A. Robert Schell, MD74  
 Amy B. Schoenbaum, MD94  
 Jennifer L. Schwab, MD98, and James Schwab  
 Carol R. Schwartz, MD89, and Elliot Gordon  
 Rebecca Scott and Jordan E. Scott, MD R03  
 Christina Seiler and Gregory R. Seiler, MD94 R97  
 Cynthia G. King, MD02, and Lon J. Setnik, MD02  
 Mark L. Shelton  
 Richard B. Siegrist Jr.  
 Rachel Wulf Silver, MD94, and Brian Silver, MD  
 Yvonne M. Smikle, MD99 02, and Errol Smikle  
 Almena Smith, MD80  
 Gina Smith, MS, RN, and Gary Smith  
 Jeffrey T. Soderman, MD04  
 Lynda Young, MD, and Robert Sorrenti, MD  
 Kristina and John Spillane, Esq.  
 Michael J. Spillane, Esq.  
 Sushant Srinivasan, MD04  
 Jason Statuta  
 Harise Stein, MD  
 Deborah E. Steinberg  
 Mary Jean Stempien, MD88, and James Stricker, MD  
 Michele and Dennis Streeter  
 Andrea Peraner-Sweet and Mitchell L. Sweet, MD77  
 Cheryl and Dana Swenson

Mary P. McGowan, MD86 R90, and  
 Thomas J. Synan, MD86 R90  
 Christine Tay and Chin H. Tay, PhD98, DABT  
 H. Cynthia Therrien and Philip J. Therrien, MD84  
 Ker Thompson and Michael Thompson, MD99  
 Martha and Tony Tilton  
 Mary M. Tse, MD77  
 Deborah and Richard Van Nostrand  
 Margaret Vernaglia P78  
 Tatiana I. Lingos, MD81, and Andrew Webb, PhD  
 Catherine and Edward Webb  
 Gail F. Stanton, MD78, and Kent Weible  
 Brenda Weinstein and Robert Weinstein, MD  
 Sally and Richard Weitzen  
 Meridith and Joseph Wesby III  
 Robert A. Wetherbee, MD93  
 Joanna E. Sampson, MD99, and  
 Robert Whitehouse, MD99  
 Donna L. Whitten  
 Shirley and Peter Williams  
 Jennifer L. Parent, MD00, and Eric Winer  
 Jean Frazier, MD, and Sherry Winternitz, MD  
 Susanna Woo Lee, MD78  
 Betty Ng, MD P14, and Timothy Wu, MD P14  
 Elizabeth L. Zentz, MD84, and George Zentz  
 Margaret Child P15 and Jay Zimmerman P15

#### **Friends \$500 - \$999**

Jody Abbott and Donald W. Abbott, MD74  
 Caroline J. Alper, MD93 R96, and  
 Eric J. Alper, MD93 R96  
 Francesca and Thomas Antognini P15  
 Genevieve Ardon-Vivian  
 Janice T. Powell, MD78, and Robert Arsenault  
 Marjorie A. Zyrek-Bacon, MD89 R93 F96, and  
 Stephanos Bacon  
 Abraham K. Ballah, MS08, RN  
 Dianne C. Barnard, MD82 R85 R87 F88  
 Katherine Kimbrell, MD, and  
 Kenneth I. Barron, MD04 R09  
 Thomas and Lynora Bartholomew  
 Elenie C. Bartzokis, MD86 R89  
 Rebecca Begin and Gregory B. Begin, MD78 F82  
 Maureen and Richard Bennett  
 Martha Benson and Eric R. Benson, MD93  
 Jean M. Siddall-Bensson, MD00, and  
 Steven Bensson, MD  
 Mari M. Bentley, MD97, and Chris Bentley  
 Seth and Tina Bilazarian P86  
 Lynn A. Baden, MD86, and Scott Birnbaum  
 Casey Bloomer, PNP, and James A. Bloomer, MD87  
 Susan Bream and Richard A. Bream, MD R80  
 Brian K. Bredvik, MD  
 Linda Brenckle and George Brenckle, PhD  
 James B. Broadhurst, MD R85  
 Joanna Buffington, MD88, MPH, and Dean Brook  
 Karen R. Smigel, MD88, and Gary Bubly, MD87  
 Tammy B. Bottner, MD89, and Daniel Carlat, MD  
 Jane E. Carleton, MD  
 Sally Morgan and Michael F. Cawley, MD84  
 Janine M. McCauley, MD99 R03, and  
 Christopher Cesa, MD R02  
 Judith Harding and Richard E. Chaisson, MD82  
 Li C. Chan  
 Joel Chery  
 Brendan H. Chisholm

Gloria Vigliani, MD, and David Clive, MD  
 Jenai E. Beland Cohen, MD99, and  
 Saul L. Cohen, MD98  
 Frank J. Cole  
 Kim A. Basu, MD97 R00, and  
 Gerald F. Conner, MD R01  
 Maria Cornwall and Craig S. Cornwall, MD93  
 Shannon Creedon and John Creedon Jr.  
 Christine D'Angelo and Henry D'Angelo Jr., MD92  
 Greta Davis P16 and Jonathan Davis, DMD P16  
 Mary Ellen Davis, PhD P16, and Steven Davis, MD P16  
 Victoria and Richard Diamond  
 Mary K. Wendel, MD80, and Mark S. DiStefano, R, MD  
 Thuy Van Truong Do and Khoa D. Do, MD97 R00 F03  
 Jan G. Dohlmán, MD79 P11  
 Mary Dooley and J. Thomas Dooley, MD94 R97  
 Mary Downing and John J. Downing, MD78  
 Andrew J. Duffy, MD96 R03  
 Beth Dunn and Raymond M. Dunn, MD R87  
 Julie Nagazina P14 and Richard Einhorn, MD P14  
 Julia Ozbolt, MD, and Timothy W. Farrell, MD04  
 Elaine and David Feingold  
 Wanda Adams Fischer and William X. Fischer, MD79  
 Kathleen V. Fitzgerald, MD87 R90, and  
 William Fitzgerald  
 Mary and James Fitzpatrick  
 Barbara Forrester-Landis  
 Deb Fox  
 Lori Kahn P09 and  
 Arnold S. Freedman, MD79 R82 P09  
 Elaine Fuller and Joseph E. Fuller Jr., MD80  
 Janice and Robert Gallo  
 Amy Thibault, MD99, and Eric Ganguly, MD99  
 Paul R. Gauthier  
 Tamara Gentuso and Paul J. Gentuso, MD84  
 Lena E. Dohlmán-Gerhart, MD77, MPH, and  
 Tobin Gerhart, MD  
 Elizabeth Gittinger, MD01  
 Constance E. West, MD86, and Karl Golnik, MD  
 Lisa T. Canter, MD R98, and  
 Jeffrey A. Gordon, MD93 R96 F99  
 Dr. Naomi Botkin and Mr. Joshua Gordon  
 Deborah DeMarco, MD, and Joel M. Gore, MD R82  
 Janet and Everett Grahm  
 Ellen M. Gravallese, MD  
 Tessa J. Lafortune-Greenberg, MD02 R05, and  
 Mark Greenberg  
 Elizabeth and James Greene  
 Deborah M. Grorud, MD04  
 Lindsey Grossman and Neil Grossman, MD  
 Amanda Growdon, MD03, and  
 Whitfield B. Growdon, MD03  
 Maurissa A. Guibord, MD92, and  
 Ronald S. Guibord, MD92  
 Susan and David Hahn P09  
 Marian and J. Barry Hanshaw, MD  
 Nicole Hayes and John R. Hayes Jr.  
 James G. Healy  
 Margaret Heffron  
 Carolyn J. Heineman, PhD  
 Mark F. Henry, MD78 R83  
 Karen Higano and Stuart T. Higano, MD84  
 Carolanne and Jeffrey Hillis  
 Dianne E. Horgan  
 Pamela W. Hoyt, MD84 R88 F89, and William Hoyt  
 Virginia Burn and Raymond E. Hubbe, MD88

continued

\* deceased

Please note that couples with different last names are listed alphabetically according to the second name, e.g., Jane Doe and John Smith will be listed by Smith.

**ANNUAL LEADERSHIP GIVING**

continued

Michael G. Hughes, MD89  
 Wendy Stead, MD97, and  
 John J. Jakimczyk, MD97 R01  
 Elizabeth C. Rodgers, MD81, and Steven Jones  
 Kenneth H. Kaplan, MD  
 Linda Karellas and Andrew Karellas, PhD  
 Ellen Z. Kaufman, MD  
 Rachel Keis, MD01, and Matthew Keis  
 Maureen and William Kelleher  
 Catarina I. Kiefe, MD, PhD  
 Kathy Kim and Paul S. Kim, MD79  
 Summer King and Michael King, PhD  
 Susan Koshy P16 and Kevin Koshy, MD P16  
 Beverly Stickles, MD98 R99, and  
 Joshua Krasnow, MD98 R01 F04 F05  
 Catherine Krendel and Steven I. Krendel, MD94 R97  
 Martha and William Kuklinski  
 Suniti Kumar, MD97  
 Peter P. LaCamera, MD97  
 Susan and Julian Lange P09  
 Carolyn Leary and James Leary, JD  
 Kim and Marion Leonard  
 Laurie and Michael Levy  
 Elizabeth Lin  
 Jane A. Lochrie, MD83  
 Mary and Richard Logan  
 Joseph Lowrance  
 Leslie and David Lynch P12  
 Linda Lysiak and Paul L. Lysiak, MD89  
 Jeanne MacDonald and  
 Nathan R. MacDonald, MD96 R99  
 Donna and A. Connell Macken P14  
 Katherine K. Madden  
 Paul S. Maney  
 Karen Rothman, MD, and Gordon Manning, MD  
 Elisabeth Marcelin and Jean A. Marcelin Jr., MD05 R08  
 Lynn Goldsmith and Peter Mark

Gloria and Normand Marois  
 Musa and Thomas Mayer  
 Maureen F. McCarthy, MD87, and William McCarthy  
 Judith and William McClurg  
 Elizabeth McDonald and Richard McDonald Sr.  
 Richard K. McNally, MD87  
 Maureen Mercier and Richard J. Mercier, MD79  
 Kathy Petersen, RN P16, and  
 David Milstone, MD, PhD P16  
 DonnaMarie Mitchell and Russell K. Mitchell, MD94  
 Cynthia and Ralph Montalvo  
 Shawn I. Sutton, MD99 R00, and Michael Mosher  
 Christine Muller and William Muller, MD  
 Walter P. Mutter, MD99  
 Sharon Bottner-Naimark and  
 Richard M. Naimark, MD89 R93  
 Anne O'Connor and James W. O'Connor III, MD81  
 Kevin F. O'Connor Sr.  
 Rose and John Oliver  
 Patti Onorato, MS93, RN  
 Betsey L. Crawford, MD89, and Gerry Orfanos, MD89  
 Janice Patel P16 and Jehangir Patel, MD P16  
 Elyssa Aronson Pellish, MD01, and  
 Randall S. Pellish, MD01  
 Ann Bolger Peruzzi, PhD, and Nico Peruzzi  
 Andrea A. Pettinato, MD98, and  
 Paul J. Pettinato, MD98  
 Christopher R. Philbin  
 Florence Pickens and Samuel Pickens, MD  
 Polly and Duncan Pyle P15  
 Deborah Manegold, MD P13, and Dwight Quayle P13  
 Yvonne H. Ting, MD97, and Christopher Rasmussen  
 Gabrielle M. Reine, MD96 R00  
 Bethany Ringiewicz and Mark A. Ringiewicz, MD81  
 Mary and William Ritter  
 Cindy and Peter Roberts  
 Scott L. Rosenzweig, MD93  
 Richard Rothstein

Phyllis Rowley and Scott D. Rowley, MD78  
 Edward Ruggeri  
 Faye and Charlie Ruopp P11  
 Pamela Sacco and Frank D. Sacco, MD80  
 Angelo and Melody Salvatore and Family  
 Christopher J. Schmidt, MD79  
 Sarah Schneider and Jeffrey Schneider, MD99  
 Caroline M. Connor, MD, PhD13, and  
 Frederick Schroeder, PhD08  
 Suzanne Scott  
 Ms. Patricia A. Segerson  
 Marianne Sellers and William R. Sellers, MD86  
 Leslie P. Shaff, MD84 P99, and Harvey Shaff, DMD P99  
 Evelyn C. Abernathy, MD89, and Douglas Silin, MD  
 Justine Stedman and George H. Stedman, MD82 R84  
 Gregory K. Steinberg, MD97 R00  
 W. Zoe Stitt, MD92, and Edward Stitt  
 Mary Surette and Stanley P. Surette, MD R94  
 Eileen Sutherland and William S. Sutherland, MD84  
 Cheryl Santagate-Sutton and  
 Brian P. Sutton, MD91, FACEP  
 Catherine Szymanski and John T. Szymanski, MD80  
 Cay E. DenHerder, MD84, and Dominick Tammaro, MD  
 Luanne E. Thorndyke, MD, FACP  
 Julia K. Yoshida, MD81, and Claudio Topolcic  
 Katharine D. Tumilty, MD09  
 Nancy Tumolo P11 and John M. Tumolo, MD R85 P11  
 Louise Vaelds  
 Karen Wasco and Matthew J. Wasco, MD03  
 Lynn and Giles Whalen  
 Karen B. Harvey-Wilkes, MD83, and Joseph Wilkes  
 Claire Wright and Paul J. Wright, MD79  
 Robert S. Zarum, MD92 R01  
 Linda and Joseph Zbikowski  
 Maureen Millea, MD P15, and  
 Erik Zimmerman, MD P15  
 Abbe Zuckerberg and Aaron L. Zuckerberg, MD86

\* deceased

Please note that couples with different last names are listed alphabetically according to the second name, e.g., Jane Doe and John Smith will be listed by Smith.



**University of Massachusetts  
Medical School**

Michael F. Collins, MD  
Chancellor  
University of Massachusetts Medical School

Senior Vice President for the Health Sciences  
University of Massachusetts

Terence R. Flotte, MD  
*Celia and Isaac Haidak Professor of  
Medical Education*  
Dean, School of Medicine  
Provost and Executive Deputy Chancellor

Anthony Carruthers, PhD  
Dean, Graduate School of Biomedical Sciences

Paulette Seymour-Route, PhD, RN  
Dean, Graduate School of Nursing

**UMass Memorial Health Care**

Eric W. Dickson, MD, MHCM, FACEP  
President and CEO  
UMass Memorial Health Care

Patrick Muldoon  
President  
UMass Memorial Medical Center

Sheila Daly, RN, MS, CPHQ  
President and CEO  
Clinton Hospital

Deborah Weymouth  
President and CEO  
HealthAlliance Hospital

Steven Roach  
President and CEO  
Marlborough Hospital

**UMass Memorial Health Care  
Board of Trustees**

David L. Bennett, Chair  
Richard K. Bennett  
Michael F. Collins, MD  
Lois Dehls Cornell  
Edward D'Alelio  
Eric W. Dickson, MD, MHCM, FACEP  
Robert W. Finberg, MD  
Terence R. Flotte, MD  
Elvira Guardiola  
Paul J. Kangas  
Peter Knox  
Harris L. MacNeill  
Mary Ellen McNamara  
O. Nsidinanya Okike, MD  
Edward J. Parry III  
Paulette Seymour-Route, PhD, RN  
Richard B. Siegrist Jr.  
Jack M. Wilson, PhD  
Lynda M. Young, MD

Sarah G. Berry, Emerita Trustee  
Dennis D. Berkey, PhD, Emeritus Trustee  
Dix F. Davis, Emeritus Trustee  
M Howard Jacobson, Emeritus Trustee  
Stephen W. Lenhardt Sr., Emeritus Trustee  
Cynthia M. McMullen, EdD, Emerita Trustee  
Thoru Pederson, PhD, Emeritus Trustee

**UMass Medicine Development Council**

Mary C. DeFeudis  
Chair

Marie and Mike Angelini  
Ann Marie and John Argitis  
John J. Argitis  
Thomas and Lynora Bartholomew  
Arthur P. Bergeron, Esq.  
Stanley Berman  
Tina Bilazarian P86  
George F. Booth II  
Jodi and David Brunelle  
John J. and Elaine C. Cahill  
June and Brian Carroll  
James and Nancy Coughlin  
Joan M. and Ralph D. Crowley Jr.  
Cristina and Zoltan Csimmä  
Rita and Peter Dignan  
Judith and Steven DiOrio  
Maritza and Richard Domaleski  
Betty Jo Dowd  
Paula and Eric Dunphy  
Ralph and Mildred Ellis  
Nancy Edman Feldman P00  
Marianne E. Felice, MD  
Carol and Norton Foxman  
Joan and Rif Freedman  
Phyllis and Stuart Freilich  
Mr. and Mrs. Mark W. Fuller  
Leslie and Michael Gaffin P03  
Maggi Mavroudis-Gardner and  
Christopher Gardner  
B. Joyce Gilmore and Daniel Gilmore Jr.  
Scott Glass  
Barbara Greenberg  
Rosalie and David Grenon  
Dev Vrat Gupta P11  
Drs. Sahab and Satish Gupta  
Polly and Prentiss Higgins  
John E. Hodgson  
Frances and M Howard Jacobson  
Tay Ann Jay  
Maureen and William Kelleher  
Alison C. Kenary  
Mr. and Mrs. B. Anthony King  
Elizabeth and David Klein  
Helen P. Koskinas  
Lisa and William Lannon  
Stephen and Valerie Loring  
Nancy and Harris MacNeill  
Laura Marks and Thomas Marks, MD79 R84  
Duddie Massad  
Heather and Justin Maykel, MD  
Jean McDonough  
Ruthann Melancon  
Patricia and James Moynihan  
Christine Muller and William Muller, MD  
Susan and David Nicholson  
Marybeth and Michael Noonan  
Martha R. Pappas, EdD, and  
Arthur M. Pappas, MD  
Georgia and Anastasios Parafestas  
Yvonne and Michael Perlmutter P11  
R. Norman Peters  
Anna Ling Pierce  
Nadine and Gary Premo  
Joan and George Psinos P12  
Louise and Ken Redding  
Debra and Arthur Remillard III

Rosalie T. Rose  
Faye and Charlie Ruopp P11  
Joan and Lester Sadowsky  
Matthew Salmon  
Denise Shea and Edwin Shea Jr.  
Dr. Shirley S. and Mr. Robert M. Siff  
Yael Ratner Silverman and H. Scott Silverman, DPhil  
Michael and Carol Sleeper  
Kristina and John Spillane, Esq.  
Michael J. Spillane, Esq.  
Mr. and Mrs. John C. Stowe  
Katy and Peter Sullivan  
Daniel G. Tear, PhD  
Lindsay and Stephen Tosi, MD  
Regina Tsanotelis and  
Nicholas M. Tsanotelis, MD82  
Dorothy and Michael Tsotsis  
Maureen and Jim Umphrey  
Sharon and Reuben Weinstein  
Meridith and Joseph Wesby III  
Maureen and Dr. Joseph Yamin P03 P09

**Development Staff**

John R. Hayes Jr.  
Interim Vice Chancellor for Development

Susan Ahearn  
Director, Alumni and Parent Relations

Kim Canty  
Director, Individual Giving

Ellen Conte  
Associate Director, Individual Giving

Cheryl Cusson  
Director, Development Liaison Program

Lisa Dayne  
Manager, Development Projects

Nanette Duquette  
Director, Development Operations

James Dyer  
Director, Individual Giving

Carolyn J. Flynn, Esq.  
Director of Gift Planning and Assistant Counsel

Kate Gomes  
Director, Annual Giving

Connie A. Johnson, PhD  
Associate Director, Corporate and Foundation  
Relations

Meg Lansing  
Director, Individual Giving

Tom McCullough  
Director, Corporate and Foundation Relations

**UMass Medicine Development Office**

508-856-5520  
giving@umassmed.edu  
www.umassmed.edu/development

The information provided on this page  
is current as of date of printing.



**UMass Medicine Development Office**  
333 South Street, 4th Floor, Shrewsbury, MA 01545

RETURN SERVICE REQUESTED



Nonprofit Organization  
US Postage  
PAID  
Worcester, MA  
Permit No 176

your gift  
paves the way